

ANNEX “A”

MRF

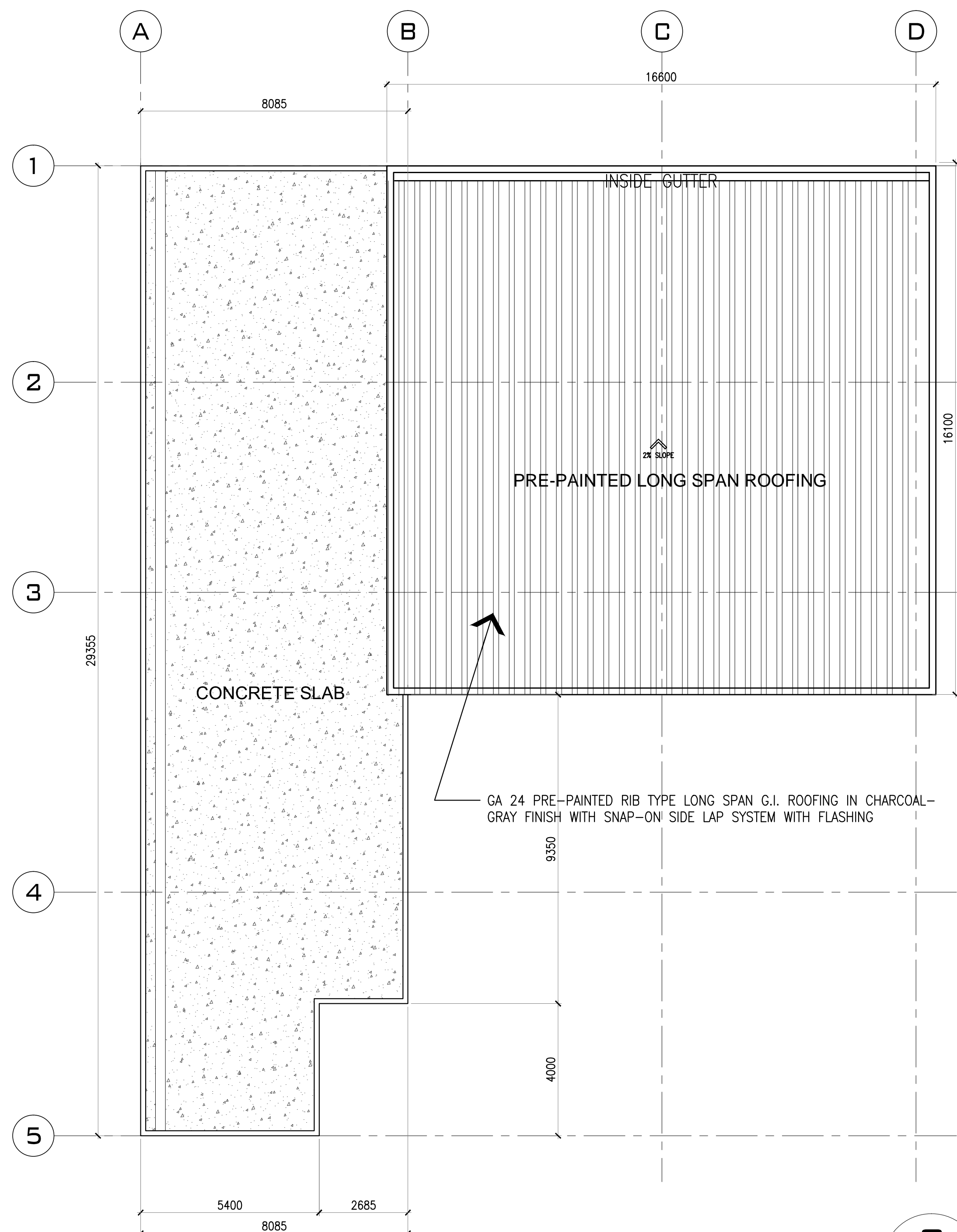

1
AN-R-2.01
UTILITY & MOTORPOOL
ROOF PLAN
SCALE 1:100MM

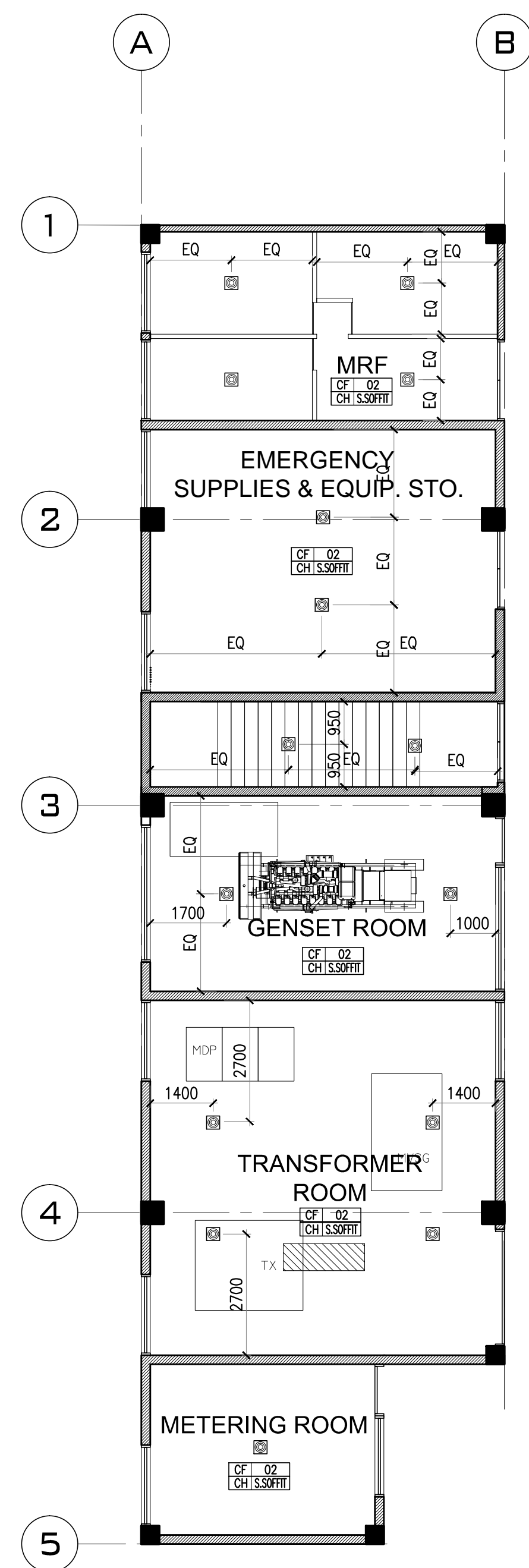

2
AN-R-2.01
UTILITY
REFLECTED CEILING PLAN
SCALE 1:100MM

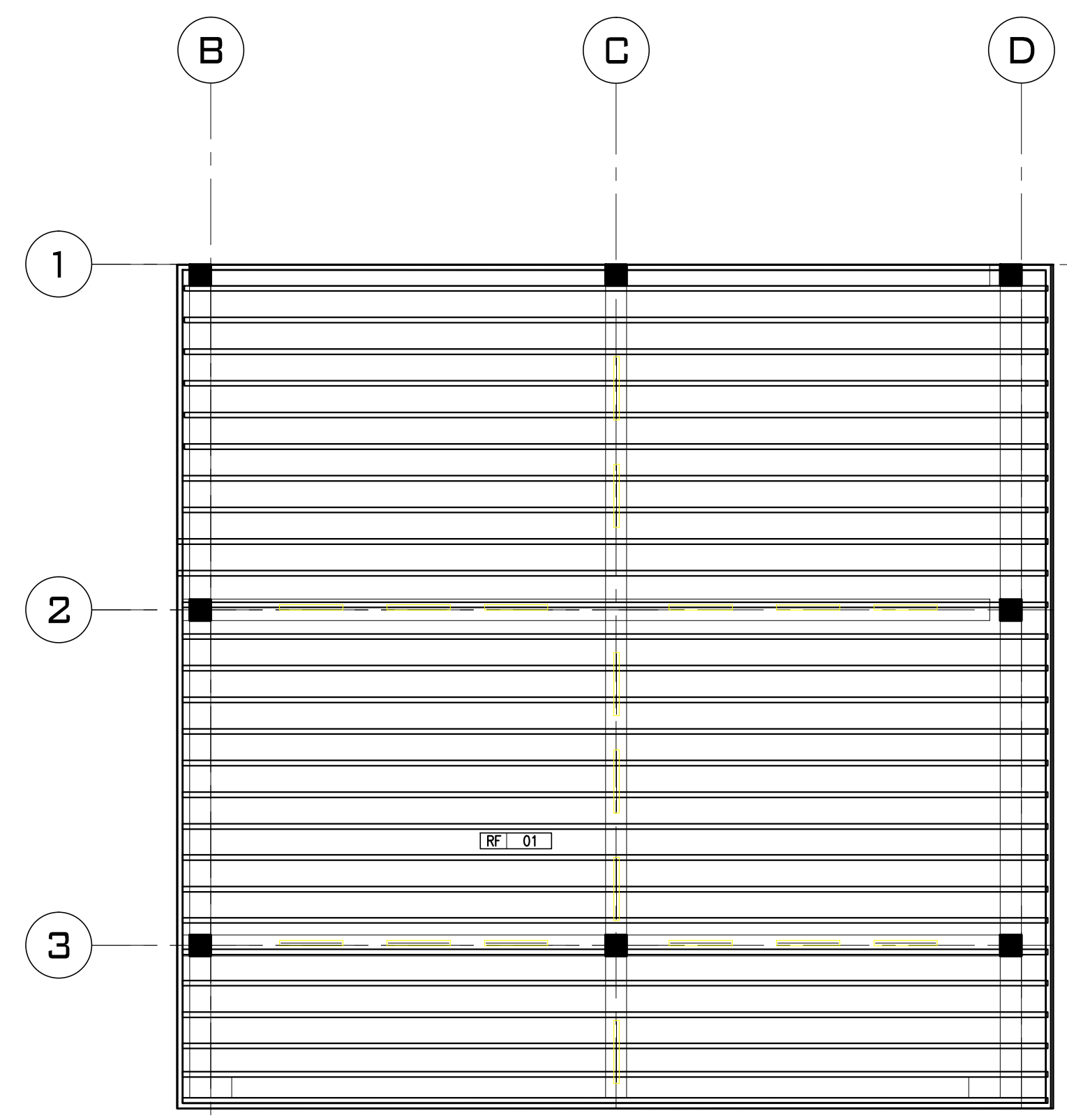

3
AN-R-2.01
MOTORPOOL
REFLECTED CEILING PLAN
SCALE 1:100MM

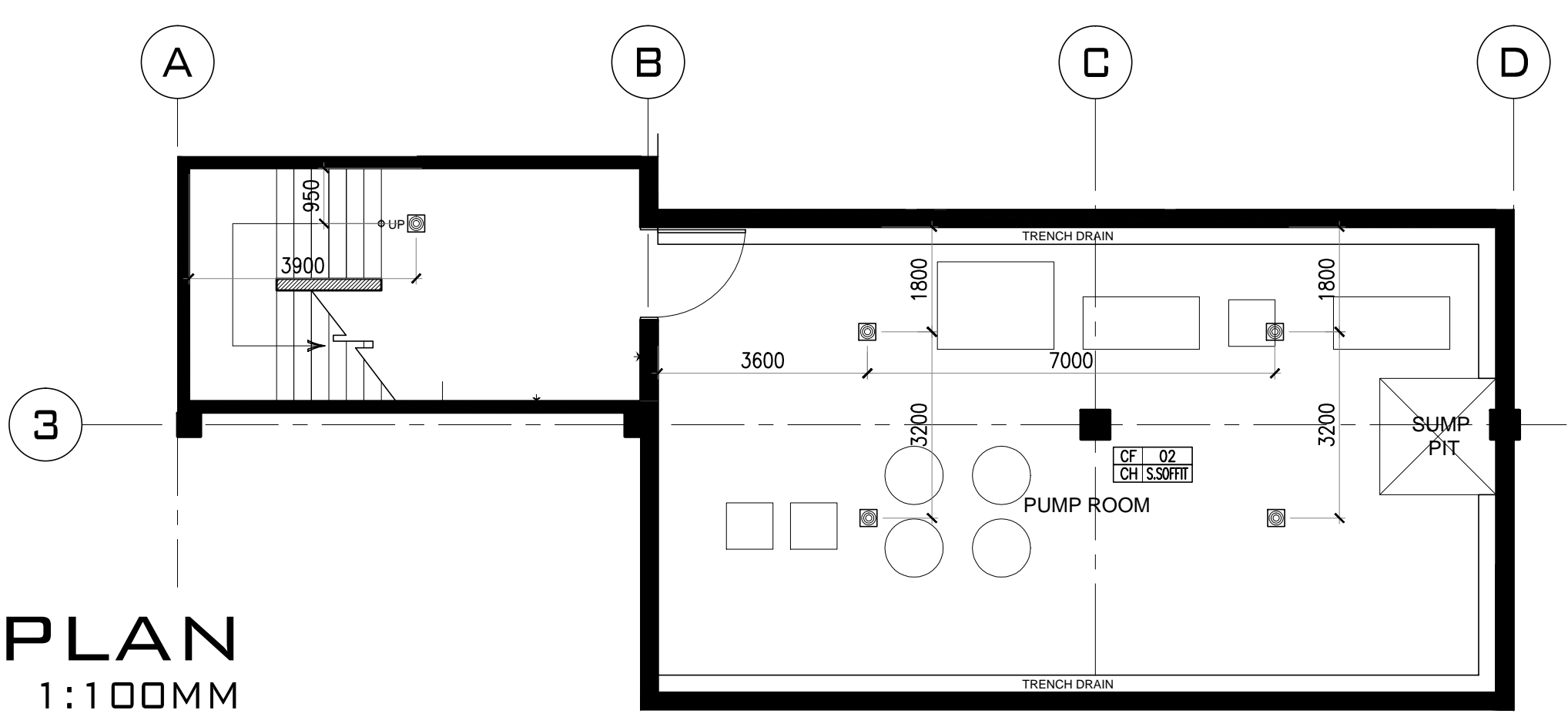

4
AN-R-2.01
PUMP ROOM
REFLECTED CEILING PLAN
SCALE 1:100MM

LEGEND

FF 11	STRAIGHT TO FINISH CONCRETE	CF 02	PLAIN CEMENT FINISH	[Hatched Box]	200MM THK. CMU WITH PLASTER FINISH	[Downlight Symbol]	SURFACE-MOUNTED LED DOWNLIGHT
WF 01	LAHAR-GRAY ACRYLIC-BASED SKIM COAT IN VENETIAN FINISH	RF 01	EXPOSED ROOF FRAMING IN CHARCOAL-GRAY EPOXY PAINT FINISH	[Cross-hatched Box]	150MM THK. CMU WITH PLASTER FINISH	[Linear Light Symbol]	SURFACE-MOUNTED LED LINEAR LIGHT
WF 04	PLAIN CEMENT FINISH			[Solid Black Box]	REINFORCED CONCRETE WALL		

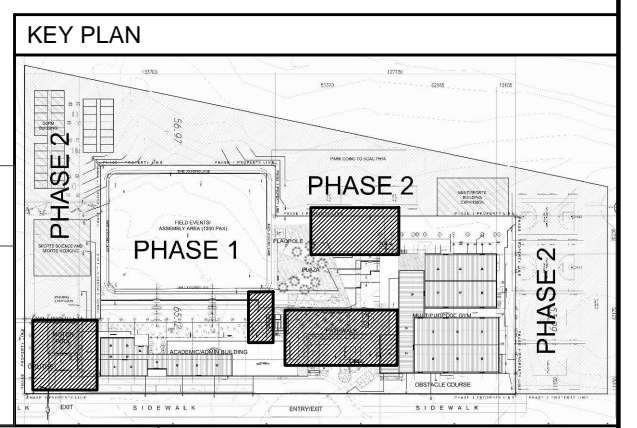

OWNER RYAN S. GALURA DC, ESSD Clerk	CONSTRUCTION MANAGEMENT AND SUPERVISION JOSEPHINE JOY REYES Executive Director	GENERAL CONTRACTOR HILMARCS CONSTRUCTION CORPORATION 1835 E. RODRIGUEZ SR. AVENUE CUBAO, QUEZON CITY TEL. NO. 6544155	ARCHITECT ROYAL CHRISTOPHER L. PINEDA, UAP ARCHITECT PRC No: 0013877 TIN No: 198-759-613 PTR No: A-5069898 Date issued: JAN. 07, 2021	PROJECT TITLE NATIONAL ACADEMY OF SPORTS (PHASE 1) LOCATION: NCC, MUNICIPALITY OF CAPAS, TARLAC	SHEET CONTENTS ROOF PLAN UTILITY REFLECTED CEILING PLAN MOTORPOOL REFLECTED CEILING PLAN PUMP ROOM REFLECTED CEILING PLAN	REVISIONS:					SHEET NO. AN-R-2.01 Drawn By: MR/KC/AA Checked By: MR/RV/JRCP Date Issued: NOVEMBER 10, 2021
						No.	Description	Date	Checked	Authorized	

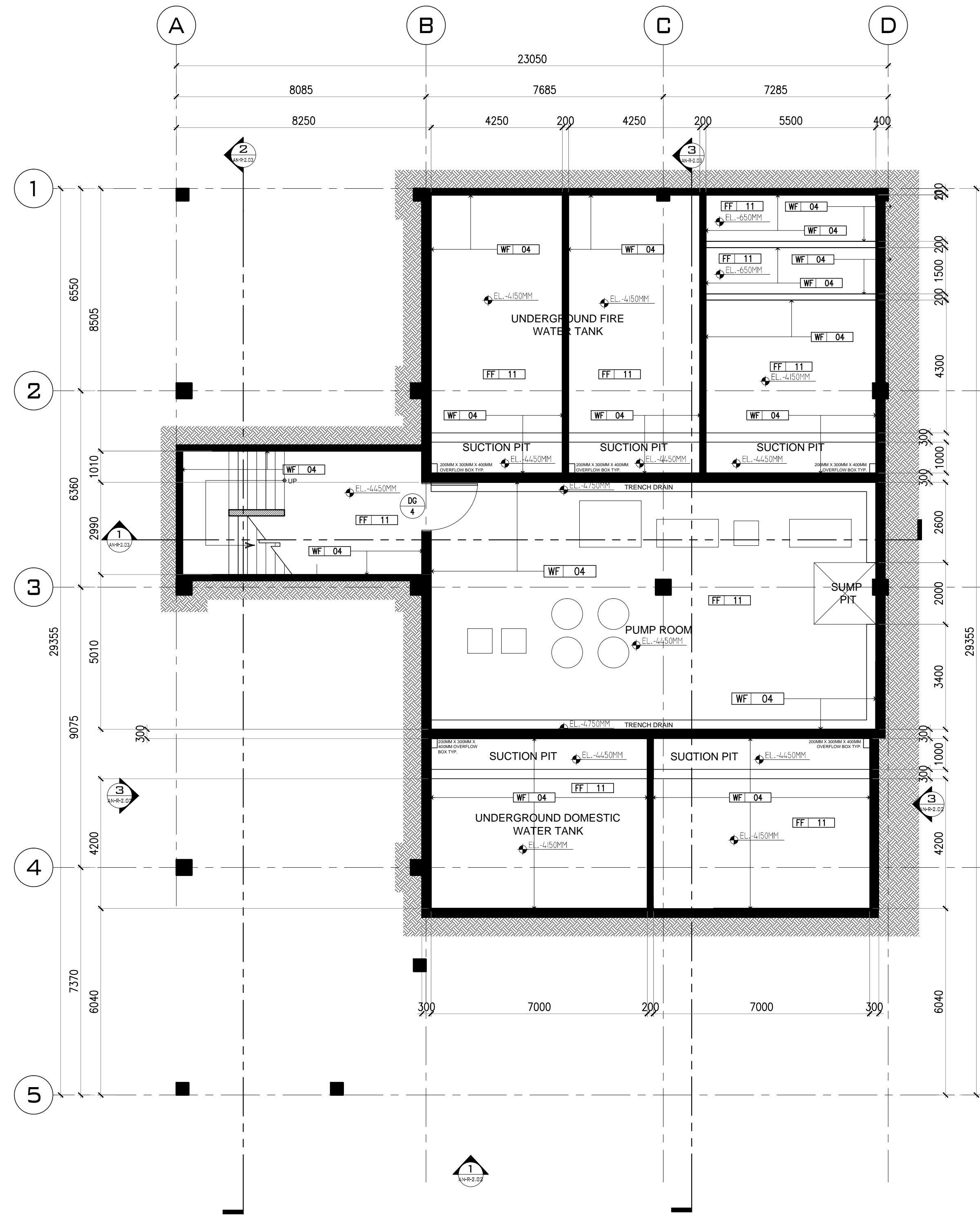

1 UTILITIES FLOOR PATTERN & WALL SETTING
UNDERGROUND FLOOR PLAN
 AN-R-2.00 SCALE 1:100MM

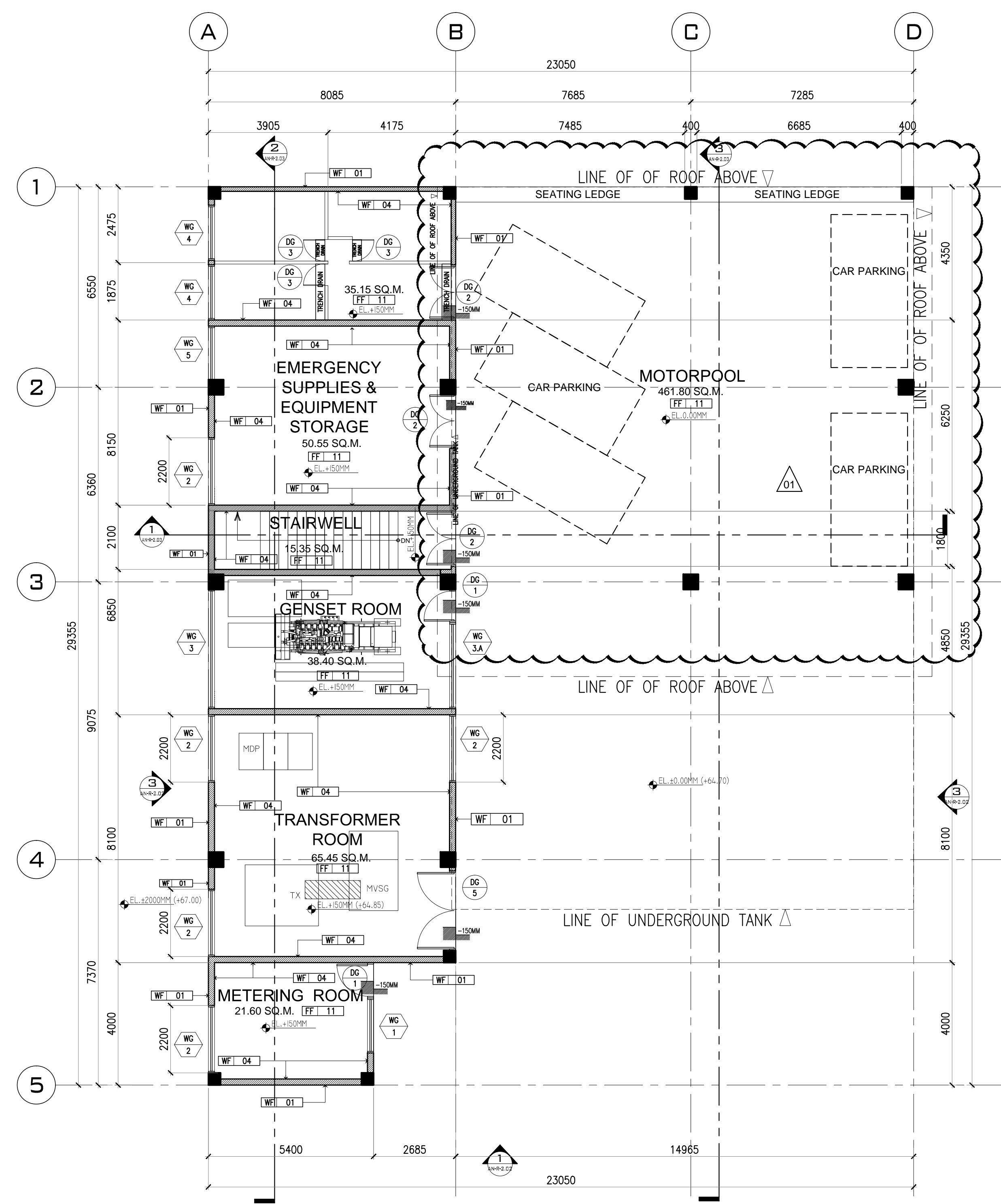

2 UTILITIES FLOOR PATTERN & WALL SETTING
GROUND FLOOR PLAN
 AN-R-2.00 SCALE 1:100MM

NOTE: TO VERIFY WITH LATEST SANITARY PLANS

LEGEND

FF 11	STRAIGHT TO FINISH CONCRETE	CF 02	PLAIN CEMENT FINISH	[Hatched Pattern]	200MM THK. CMU WITH PLASTER FINISH	[Circle with Dot]	SURFACE-MOUNTED LED DOWNLIGHT
WF 01	LAHAR-GRAY ACRYLIC-BASED SKIM COAT IN VENETIAN FINISH	RF 01	EXPOSED ROOF FRAMING IN CHARCOAL-GRAY EPOXY PAINT FINISH	[Cross-hatched Pattern]	150MM THK. CMU WITH PLASTER FINISH	[Line]	SURFACE-MOUNTED LED LINEAR LIGHT
WF 04	PLAIN CEMENT FINISH			[Solid Black]	REINFORCED CONCRETE WALL		

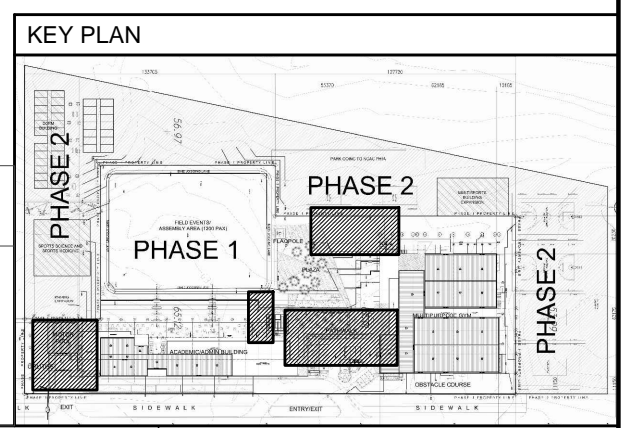

OWNER BCDA Bases Conversion and Development Authority RYAN S. GALURA OC, ESSD Clerk	CONSTRUCTION MANAGEMENT AND SUPERVISION FILIPINAS DRAVO CORPORATION Consulting Engineering & Architectural Services JOSEPH ROMMEL D.C. LICLIAN Senior Project Manager	GENERAL CONTRACTOR HILMARC'S CONSTRUCTION CORPORATION 1835 E. RODRIGUEZ SR. AVENUE CUBAO, QUEZON CITY TEL. NO. 6564195	ARCHITECT ROYAL CHRISTOPHER L. PINEDA, UAP ARCHITECT PRC No: 0013877 TIN No: 198-759-613 PTR No: A-5069898 Date issued: JAN. 07, 2021	PROJECT TITLE NATIONAL ACADEMY OF SPORTS (PHASE 1) LOCATION: NCC, MUNICIPALITY OF CAPAS, TARLAC	SHEET CONTENTS UNDERGROUND FLOOR PLAN GROUND FLOOR PLAN	REVISIONS:					SHEET NO. AN-R-2.00 Drawn By: MR/KC/AA Checked By: MR/RV/JRCP Date Issued: NOVEMBER 10, 2021
						<table border="1"> <thead> <tr> <th>No.</th> <th>Description</th> <th>Date</th> <th>Checked</th> <th>Authorized</th> </tr> </thead> <tbody> <tr> <td>01</td> <td>CHANGED TYPE OF VEHICLES IN THE MOTORPOOL (BY CLIENT)</td> <td>10/16/2021</td> <td>RVJ</td> <td>RCP</td> </tr> </tbody> </table>	No.	Description	Date	Checked	
No.	Description	Date	Checked	Authorized							
01	CHANGED TYPE OF VEHICLES IN THE MOTORPOOL (BY CLIENT)	10/16/2021	RVJ	RCP							