

<p>Urban Integrated Consultants, Inc. 160 CORPORATE BLVD., 8 LAMAS STREET, WASH. BLANCA, QUEZON CITY, 1128</p>	SUBMITTED BY EFREN L. DAVID PRESIDENT - UICI DATE: -	 ALBERTO C. CANETE PROJECT MANAGER - UICI DATE: -	 BCDA Development Authority	CHECKED BY RYAN PAUL S. GALURA PROJECT MANAGER DATE: -	APPROVED BY JOVITO M. SUNGA OIC - PMD DATE: -	REVISIONS A B C D E F	DATE 	PROJECT TITLE DETAILED ENGINEERING DESIGN OF THE PROPOSED AIRPORT-NCC ACCESS ROAD, MACARTHUR-NCC ACCESS ROAD, MACARTHUR-SCTEX ACCESS ROAD & OLYMPIC VILLAGE ACCESS ROAD SHEET CONTENT AIRPORT TO NCC ACCESS ROAD CROSS SECTION STA. 6+360.00 TO STA. 6+400.00	SCALE 1:600M	DRAWING STATUS FINAL DRAWING	PROJECT CODE -	DRAWING NO. CS-88	SIZE A1
	DATE APPROVED -	DATE REVISED -	REV. -										

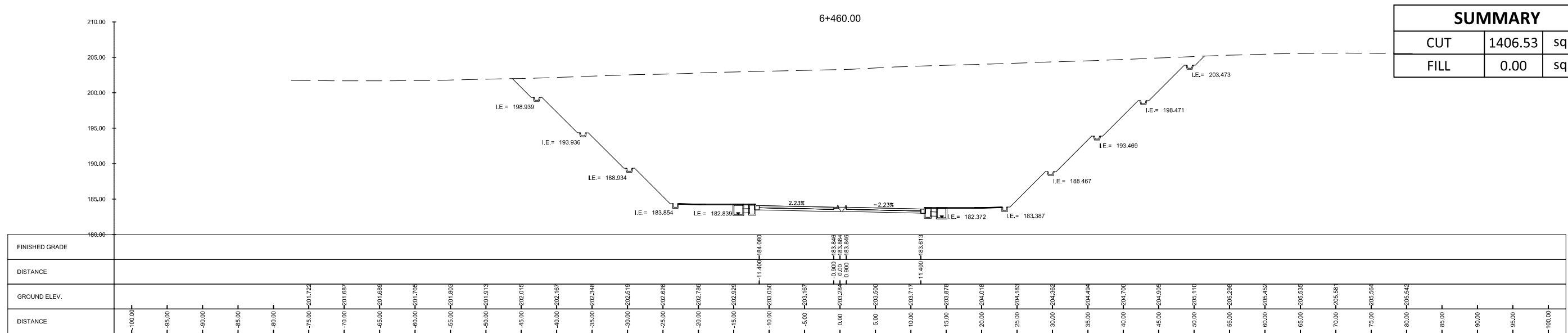

SUMMARY		
CUT	1406.53	sq. m.
FILL	0.00	sq. m.

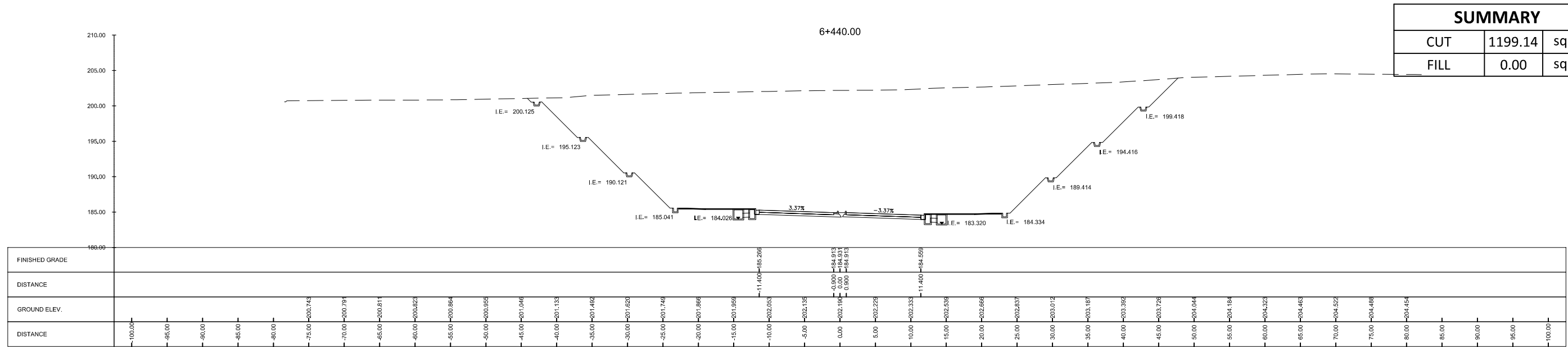

SUMMARY		
CUT	1199.14	sq. m.
FILL	0.00	sq. m.

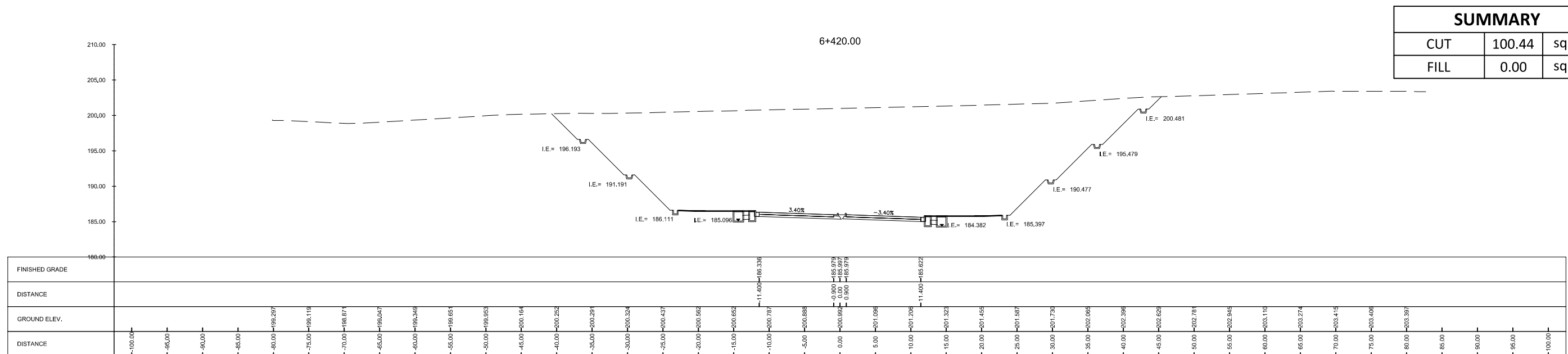

SUMMARY		
CUT	100.44	sq. m.
FILL	0.00	sq. m.

<p>URBAN INTEGRATED CONSULTANTS, INC. 100 CORPORATE BLVD., 8 LAMAS STREET, WASH. BLVD., QUEZON CITY, 1126</p>	SUBMITTED BY EFREN L. DAVID PRESIDENT - UICI DATE: -	 ALBERTO C. CANETE PROJECT MANAGER - UICI DATE: -	 CHECKED BY RYAN PAUL S. GALURA PROJECT MANAGER DATE: -	APPROVED BY JOVITO M. SUNGA OIC - PMD DATE: -	REVISIONS A B C D E F	DATE 	PROJECT TITLE DETAILED ENGINEERING DESIGN OF THE PROPOSED AIRPORT-NCC ACCESS ROAD, MACARTHUR-NCC ACCESS ROAD, MACARTHUR-SCTEX ACCESS ROAD & OLYMPIC VILLAGE ACCESS ROAD SHEET CONTENT AIRPORT TO NCC ACCESS ROAD CROSS SECTION STA. 6+420.00 TO STA. 6+460.00	SCALE 1:600M	DRAWING STATUS FINAL DRAWING	PROJECT CODE -	DRAWING NO. CS-89	SIZE A1
	DATE APPROVED -	DATE REVISED -	REV. -									

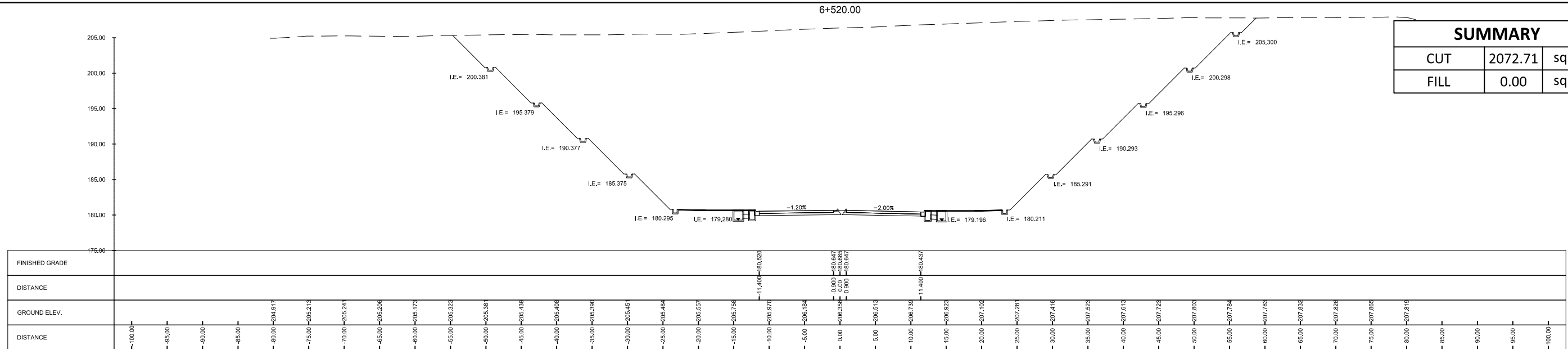

SUMMARY		
CUT	2072.71	sq. m.
FILL	0.00	sq. m.

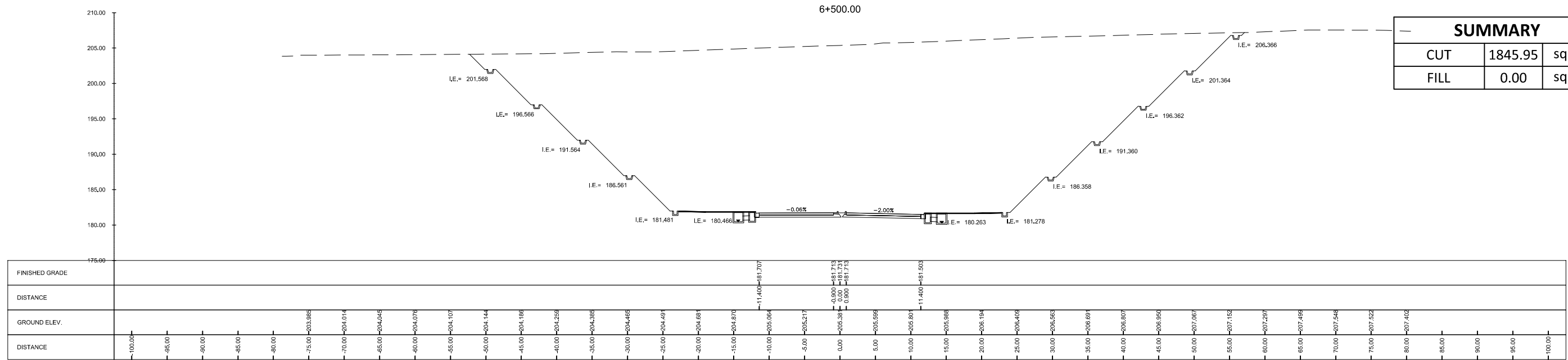

SUMMARY		
CUT	1845.95	sq. m.
FILL	0.00	sq. m.

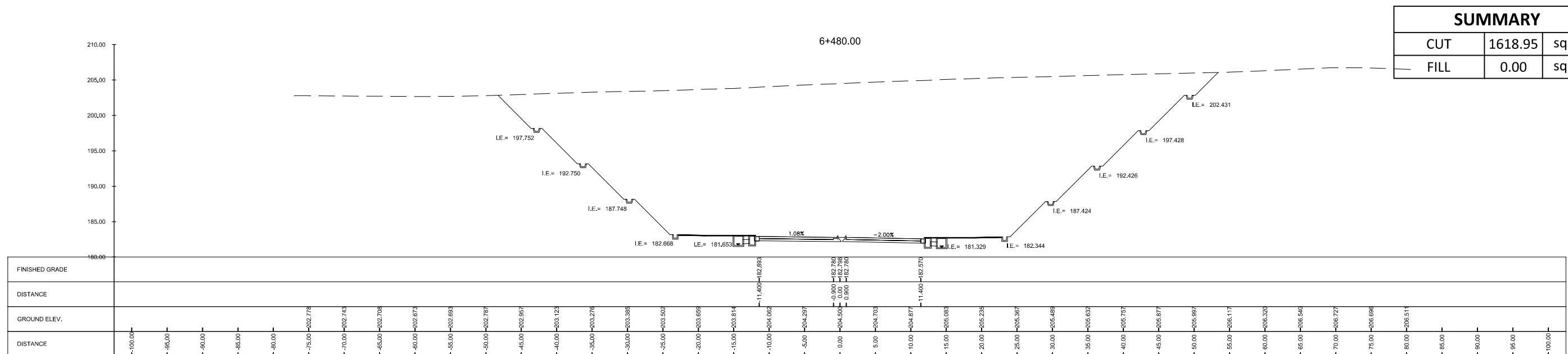

SUMMARY		
CUT	1618.95	sq. m.
FILL	0.00	sq. m.

<p>Urban Integrated Consultants, Inc. 100 CORPORATE BLVD., 8 LAMAS STREET, WASH. BLVD., QUEZON CITY, 1128</p>	SUBMITTED BY EFREN L. DAVID PRESIDENT - UICI DATE: -	 ALBERTO C. CANETE PROJECT MANAGER - UICI DATE: -	 CHECKED BY RYAN PAUL S. GALURA PROJECT MANAGER DATE: -	APPROVED BY JOVITO M. SUNGA OIC - PMD DATE: -	REVISIONS A B C D E F	DATE 	PROJECT TITLE DETAILED ENGINEERING DESIGN OF THE PROPOSED AIRPORT-NCC ACCESS ROAD, MACARTHUR-NCC ACCESS ROAD, MACARTHUR-SCTEX ACCESS ROAD & OLYMPIC VILLAGE ACCESS ROAD SHEET CONTENT AIRPORT TO NCC ACCESS ROAD CROSS SECTION STA. 6+480.00 TO STA. 6+520.00	SCALE 1:500M	DRAWING STATUS FINAL DRAWING	PROJECT CODE -	DRAWING NO. CS-90	SIZE A1
	DATE APPROVED -	DATE REVISED -	REV. -									

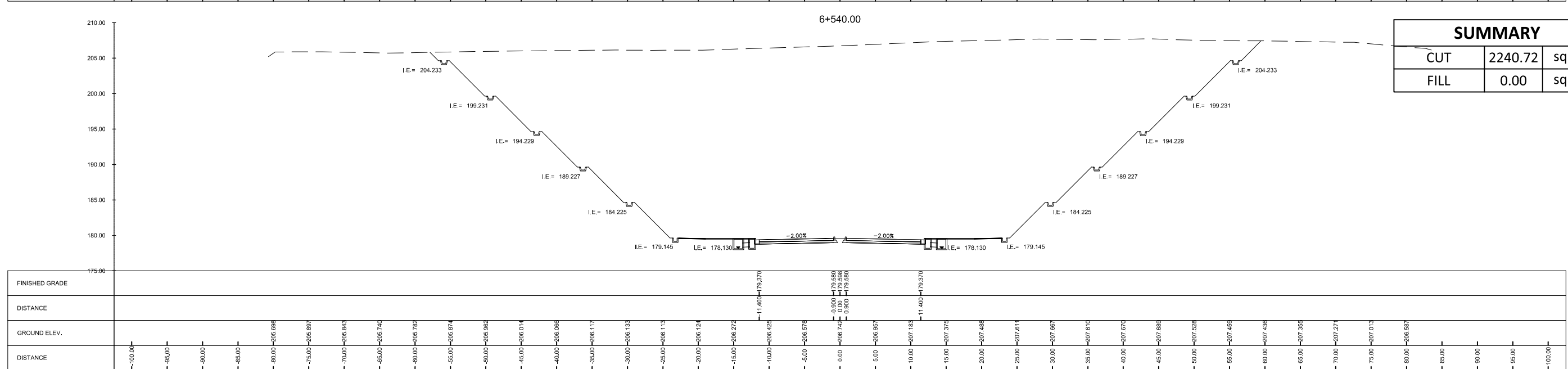
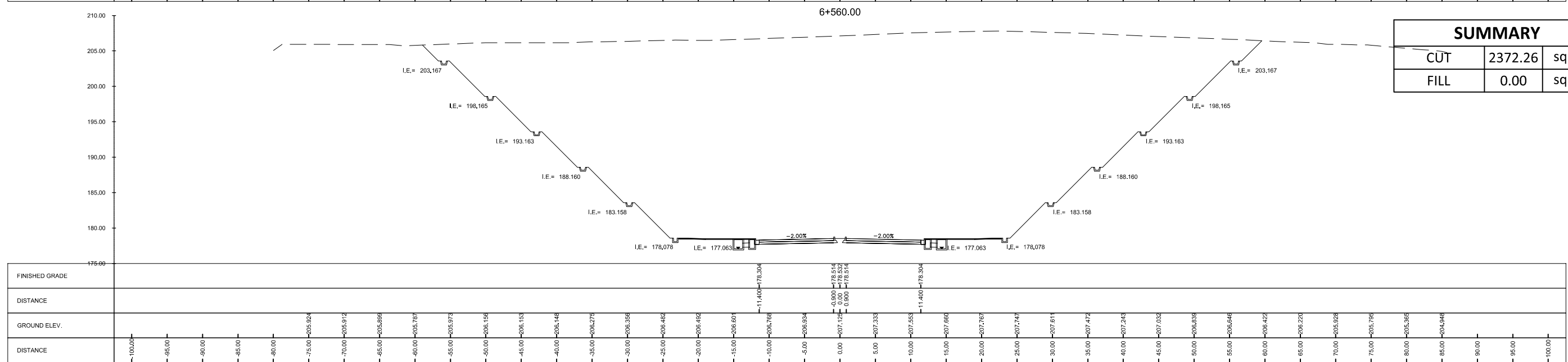
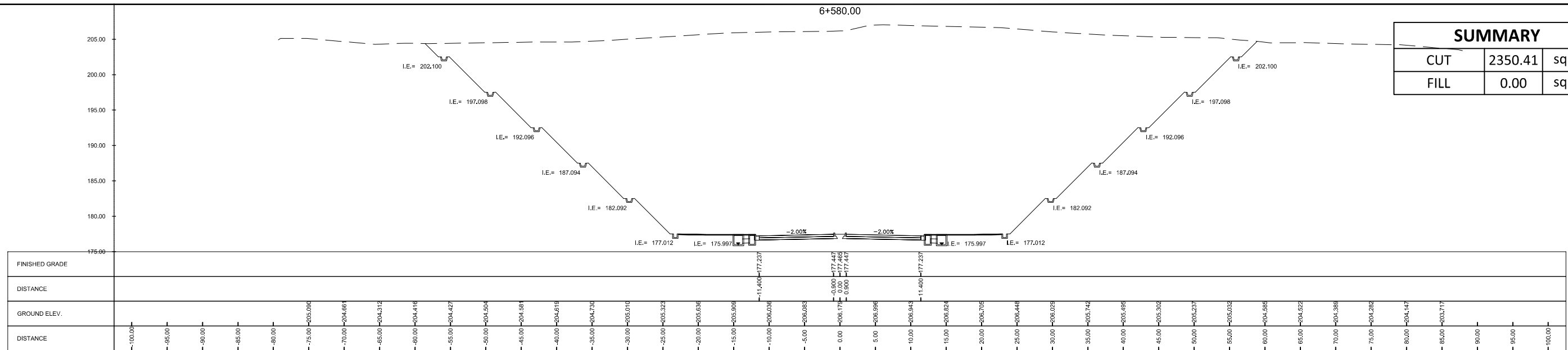

	SUBMITTED BY EFREN L. DAVID PRESIDENT - UICI	CHECKED BY RYAN PAUL S. GALURA PROJECT MANAGER	APPROVED BY JOVITO M. SUNGA OIC - PMD	REVISIONS A B C D E F	DATE 	PROJECT TITLE DETAILED ENGINEERING DESIGN OF THE PROPOSED AIRPORT-NCC ACCESS ROAD, MACARTHUR-NCC ACCESS ROAD, MACARTHUR-SCTEX ACCESS ROAD & OLYMPIC VILLAGE ACCESS ROAD SHEET CONTENT AIRPORT TO NCC ACCESS ROAD	SCALE 1:500M	DRAWING STATUS FINAL DRAWING
	DATE: -	DATE: -	DATE: -	DATE: -	DATE: -	STA. 6+540.00 TO STA. 6+580.00	PROJECT CODE -	DRAWING NO. CS-91

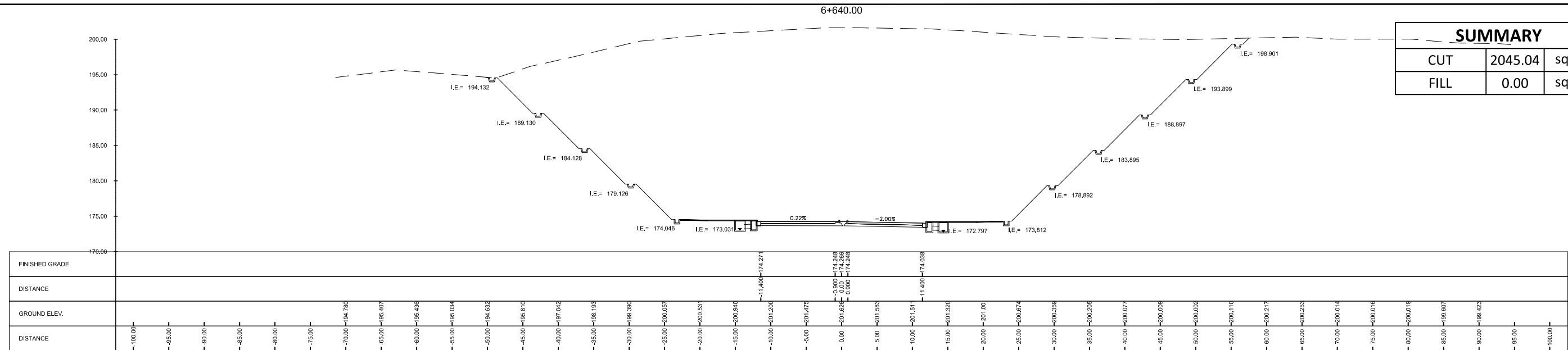

SUMMARY		
CUT	2045.04	sq. m.
FILL	0.00	sq. m.

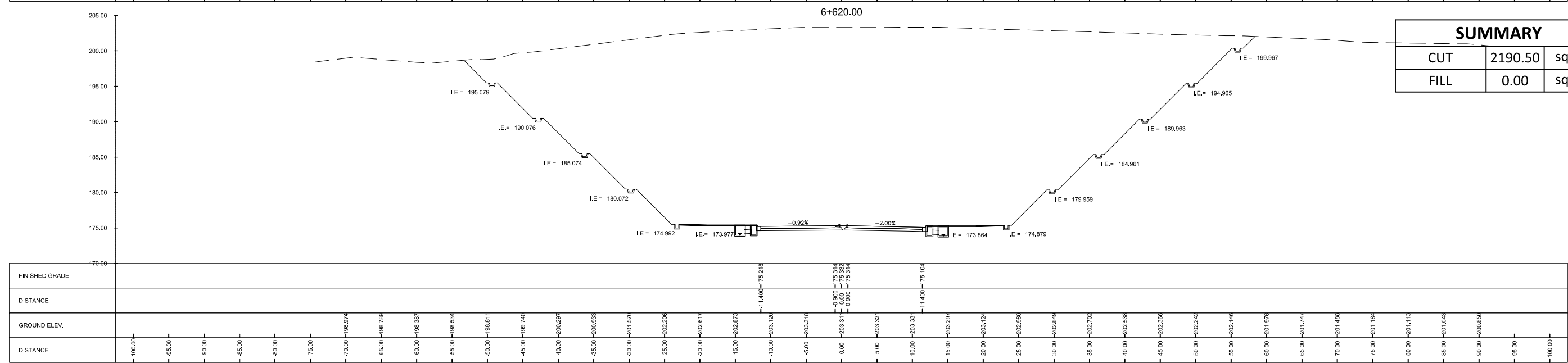

SUMMARY		
CUT	2190.50	sq. m.
FILL	0.00	sq. m.

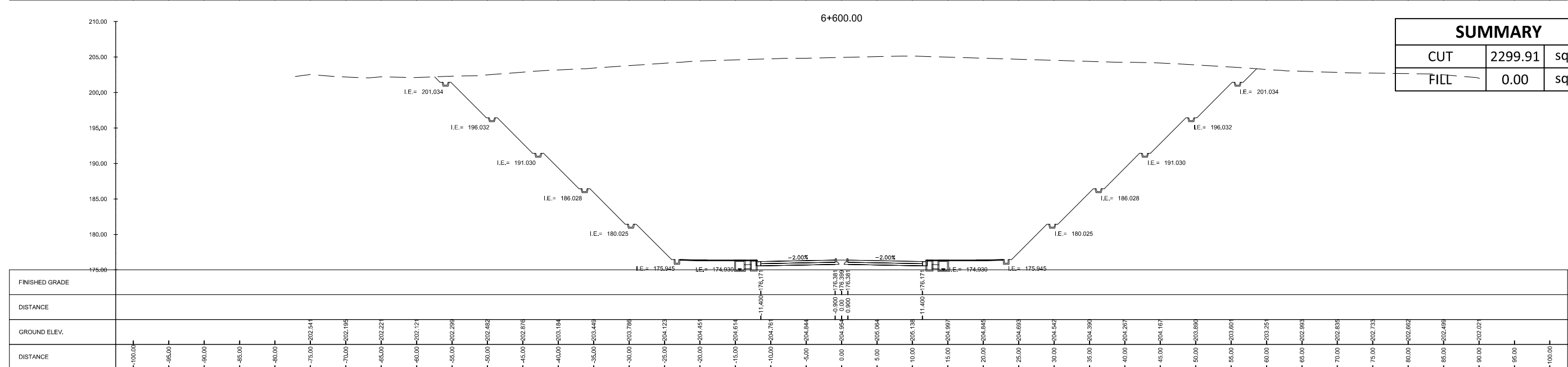

SUMMARY		
CUT	2299.91	sq. m.
FILL	0.00	sq. m.

<p>URBAN INTEGRATED CONSULTANTS, INC. 100 CORPORATE BLVD., 6 LANE STREET, WAPA, PIAZZA, QUEZON CITY, 1120</p>	SUBMITTED BY EFREN L. DAVID PRESIDENT - UICI DATE: -	 ALBERTO C. CANETE PROJECT MANAGER - UICI DATE: -	CHECKED BY RYAN PAUL S. GALURA PROJECT MANAGER DATE: -	APPROVED BY JOVITO M. SUNGA OIC - PMD DATE: -	REVISIONS A B C D E F	DATE 	PROJECT TITLE DETAILED ENGINEERING DESIGN OF THE PROPOSED AIRPORT-NCC ACCESS ROAD, MACARTHUR-NCC ACCESS ROAD, MACARTHUR-SCTEX ACCESS ROAD & OLYMPIC VILLAGE ACCESS ROAD SHEET CONTENT AIRPORT TO NCC ACCESS ROAD CROSS SECTION STA. 6+600.00 TO STA. 6+640.00	SCALE 1:600M	DRAWING STATUS FINAL DRAWING
	PROJECT CODE -	DRAWING NO. CS-92	SIZE A1	DATE APPROVED -	DATE REVISED -	REV. -			

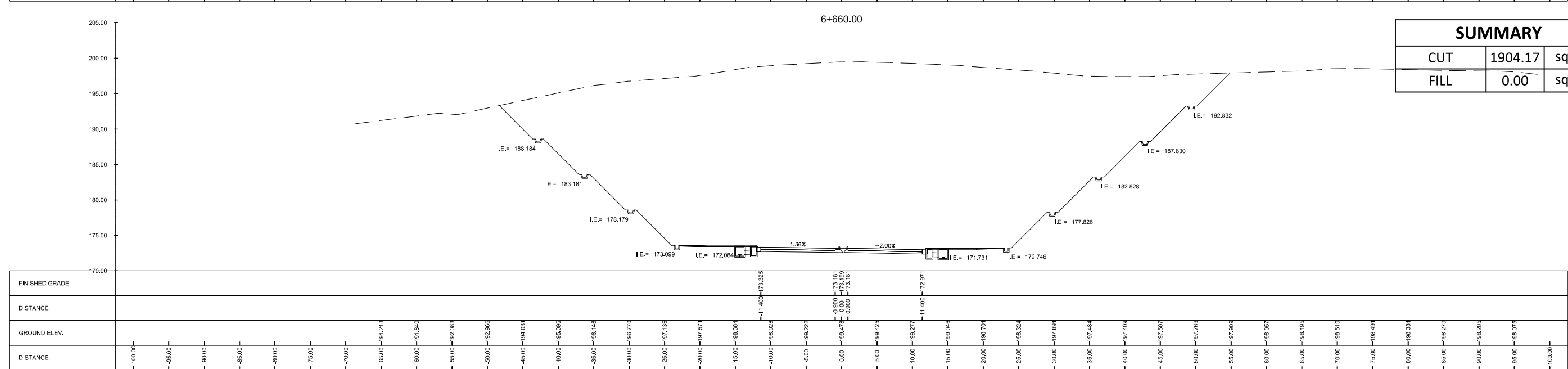
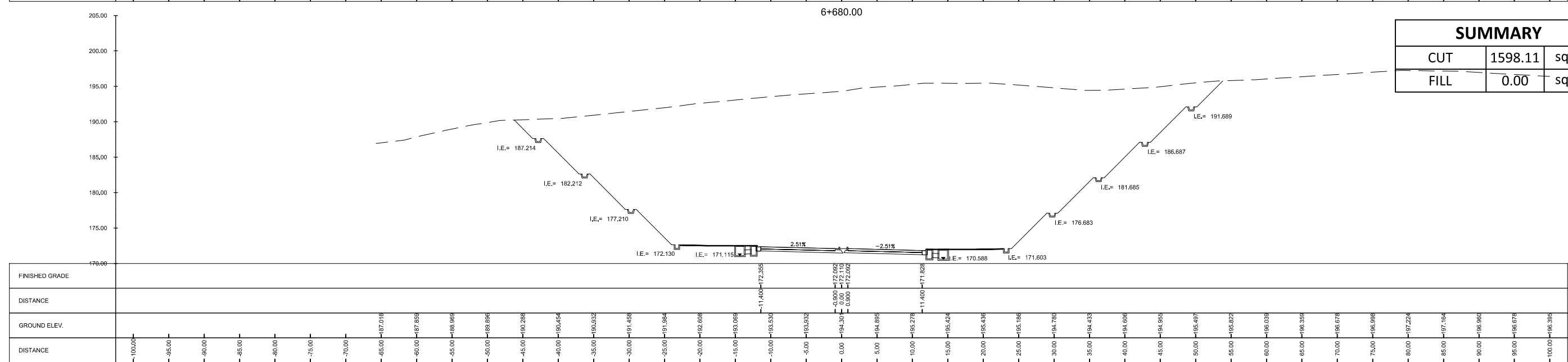
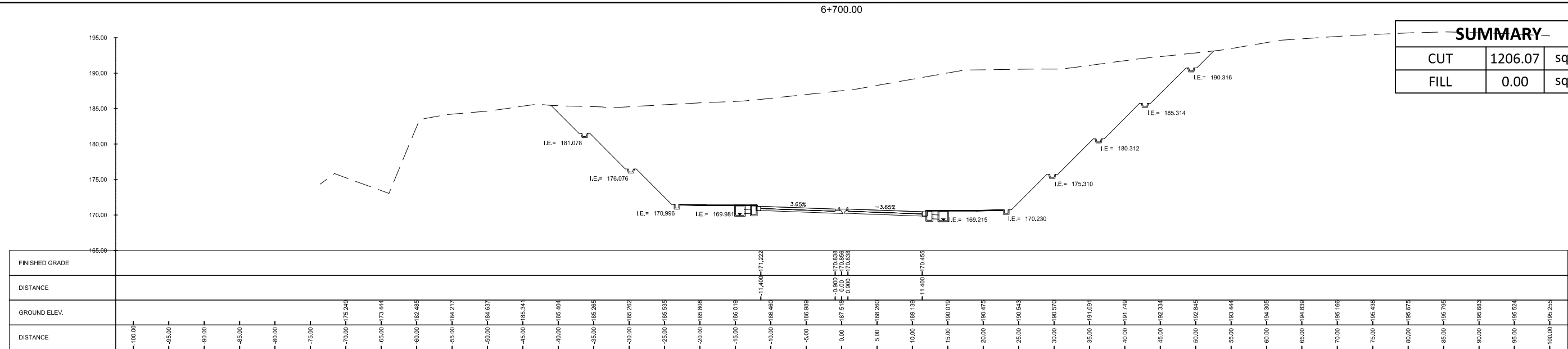

<p>URBAN INTEGRATED CONSULTANTS, INC. 100 CORPORATE BLVD., 6 LANE STREET, WAPA, DRAMA, QUEZON CITY, 1100</p>	SUBMITTED BY EFREN C. DAVID PRESIDENT - UICI	 ALBERTO C. CANETE PROJECT MANAGER - UICI	CHECKED BY RYAN PAUL S. GALURA PROJECT MANAGER	APPROVED BY JOVITO M. SUNGA OIC - PMD	REVISIONS A B C D E F	DATE 	PROJECT TITLE DETAILED ENGINEERING DESIGN OF THE PROPOSED AIRPORT-NCC ACCESS ROAD, MACARTHUR-NCC ACCESS ROAD, MACARTHUR-SCTEX ACCESS ROAD & OLYMPIC VILLAGE ACCESS ROAD SHEET CONTENT AIRPORT TO NCC ACCESS ROAD	SCALE 1:600M	DRAWING STATUS FINAL DRAWING
	DATE: -	DATE: -	DATE: -	DATE: -	PROJECT CODE -	DRAWING NO. CS-93	SIZE A1	DATE APPROVED -	DATE REVISED -

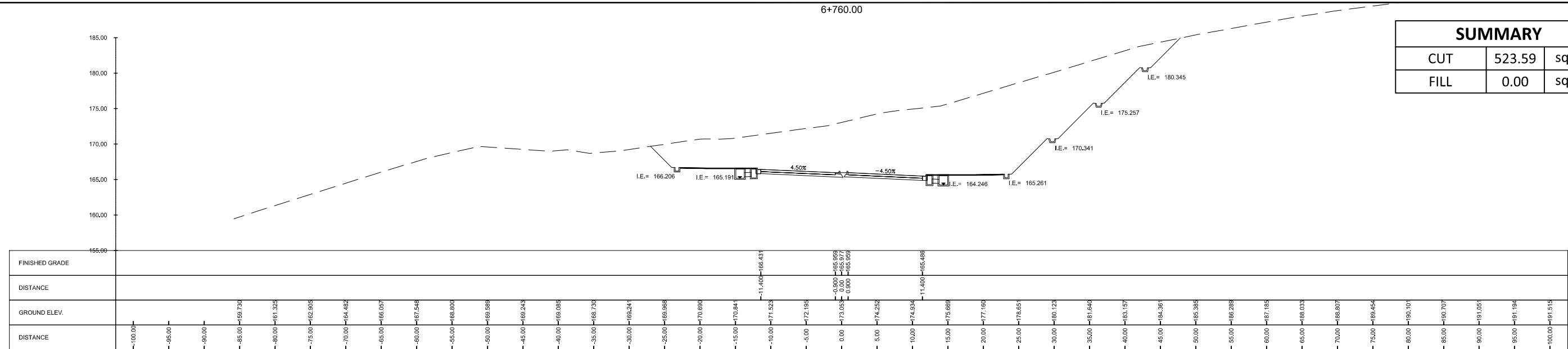

SUMMARY		
CUT	523.59	sq. m.
FILL	0.00	sq. m.

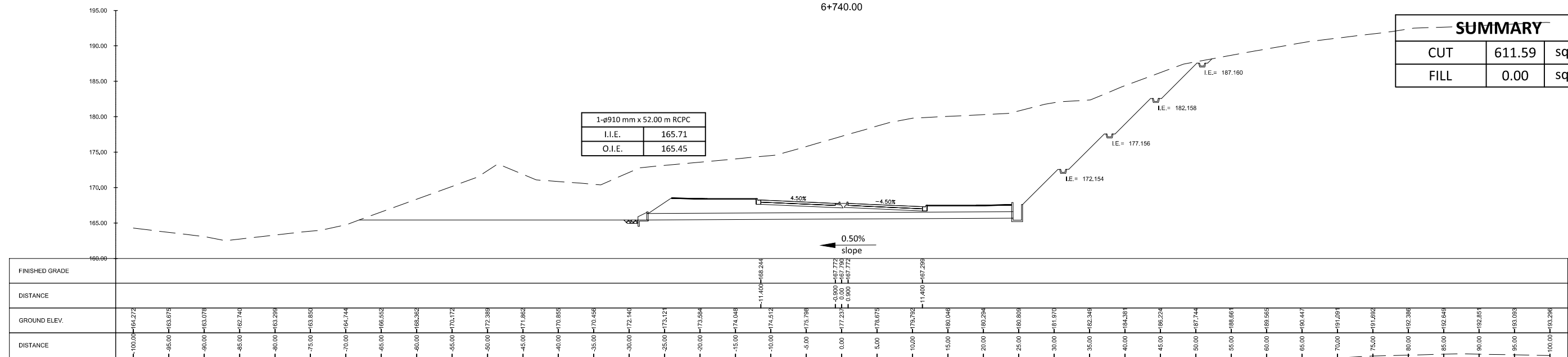

SUMMARY		
CUT	611.59	sq. m.
FILL	0.00	sq. m.

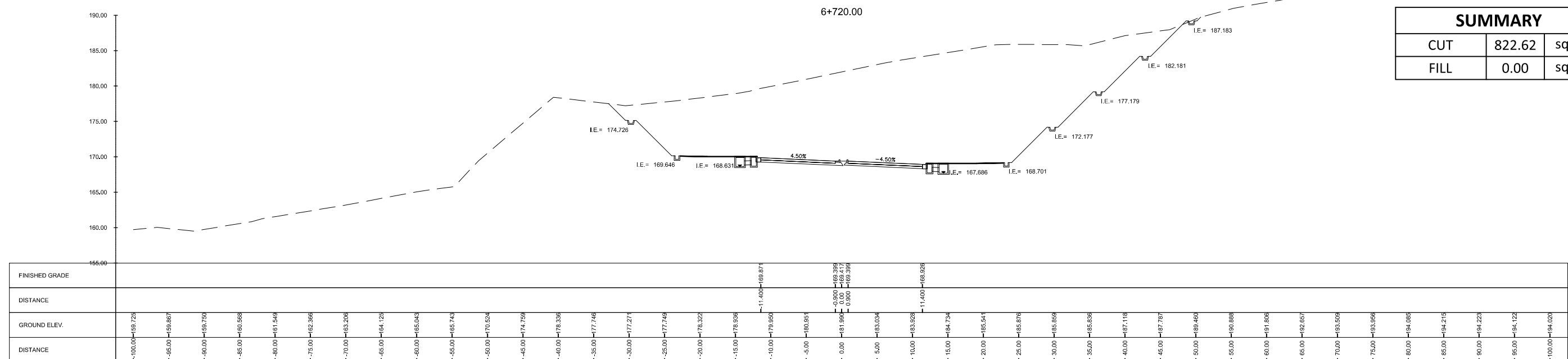

SUMMARY		
CUT	822.62	sq. m.
FILL	0.00	sq. m.

	SUBMITTED BY EFREN L. DAVID PRESIDENT - UICI	 ALBERTO C. CANETE PROJECT MANAGER - UICI	CHECKED BY RYAN PAUL S. GALURA PROJECT MANAGER	APPROVED BY JOVITO M. SUNGA OIC - PMD	REVISIONS A B C D E F	DATE 	PROJECT TITLE DETAILED ENGINEERING DESIGN OF THE PROPOSED AIRPORT-NCC ACCESS ROAD, MACARTHUR-NCC ACCESS ROAD, MACARTHUR-SCTEX ACCESS ROAD & OLYMPIC VILLAGE ACCESS ROAD SHEET CONTENT AIRPORT TO NCC ACCESS ROAD	SCALE 1:600M	DRAWING STATUS FINAL DRAWING	
	DATE: -	DATE: -	DATE: -	DATE: -	DATE: -	DATE: -	DATE: -	CROSS SECTION STA. 6+720.00 TO STA. 6+760.00	PROJECT CODE -	DRAWING NO. CS-94

SUMMARY		
CUT	468.57	sq. m.
FILL	0.00	sq. m.

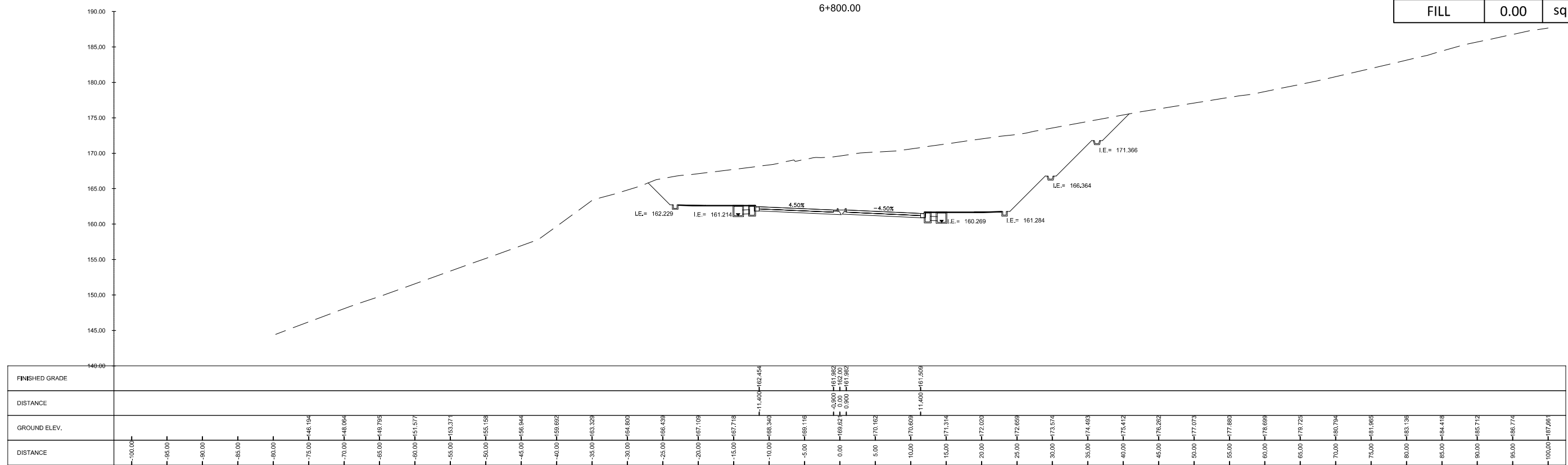

SUMMARY		
CUT	435.24	sq. m.
FILL	0.00	sq. m.

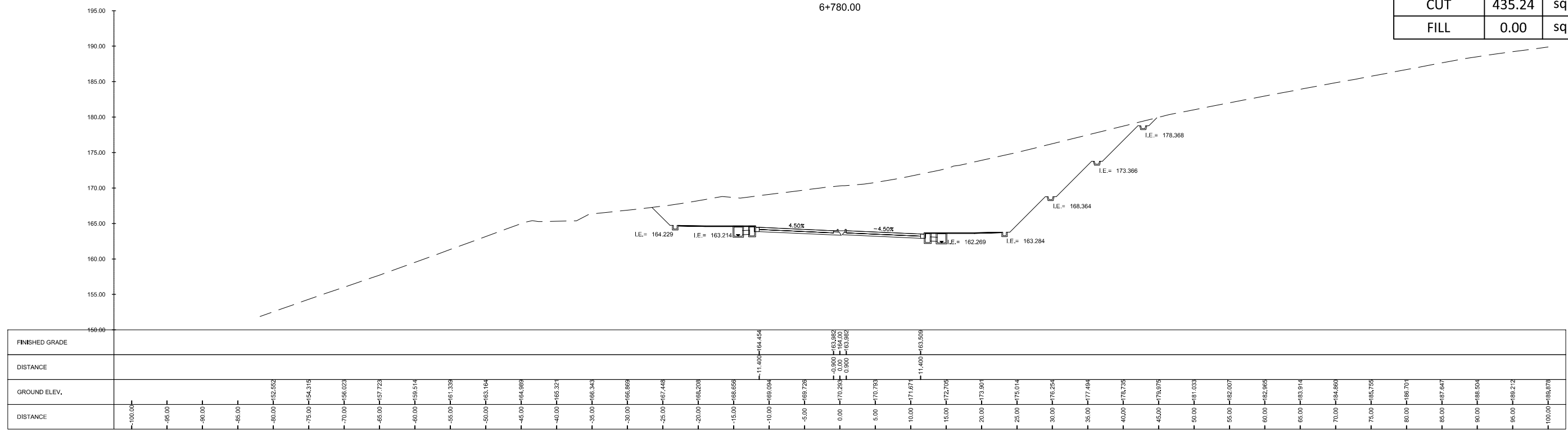

 UIC CORPORATE BLDG., 8 LAMAS STREET, WASH. HILLS, QUEZON CITY, 1128	SUBMITTED BY EFREN L. DAVID PRESIDENT - UICI	 ALBERTO C. CANETE PROJECT MANAGER - UICI	CHECKED BY RYAN PAUL S. GALURA PROJECT MANAGER	APPROVED BY JOVITO M. SUNGA OIC - PMD	REVISIONS A B C D E F	DATE 	PROJECT TITLE DETAILED ENGINEERING DESIGN OF THE PROPOSED AIRPORT-NCC ACCESS ROAD, MACARTHUR-NCC ACCESS ROAD, MACARTHUR-SCTEX ACCESS ROAD & OLYMPIC VILLAGE ACCESS ROAD SHEET CONTENT AIRPORT TO NCC ACCESS ROAD	SCALE 1:500M	DRAWING STATUS FINAL DRAWING
	DATE: -	DATE: -	DATE: -	DATE: -	PROJECT CODE -	DRAWING NO. CS-95	SIZE A1	DATE APPROVED -	DATE REVISED -

SUMMARY		
CUT	161.53	sq. m.
FILL	130.47	sq. m.

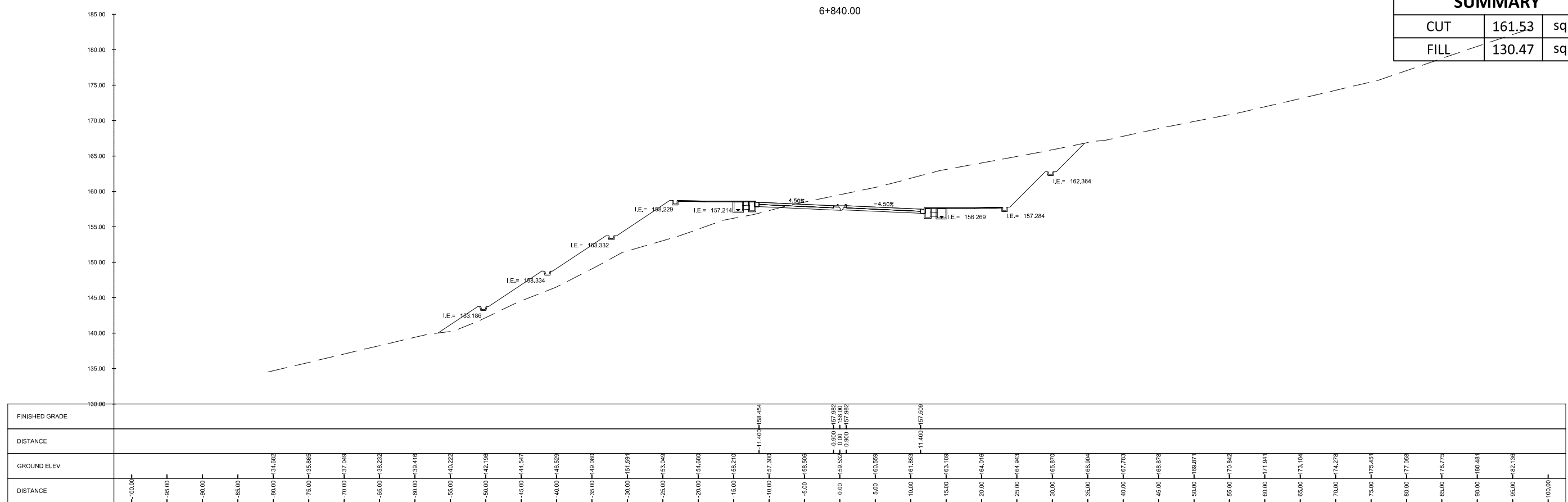

SUMMARY		
CUT	316.37	sq. m.
FILL	0.00	sq. m.

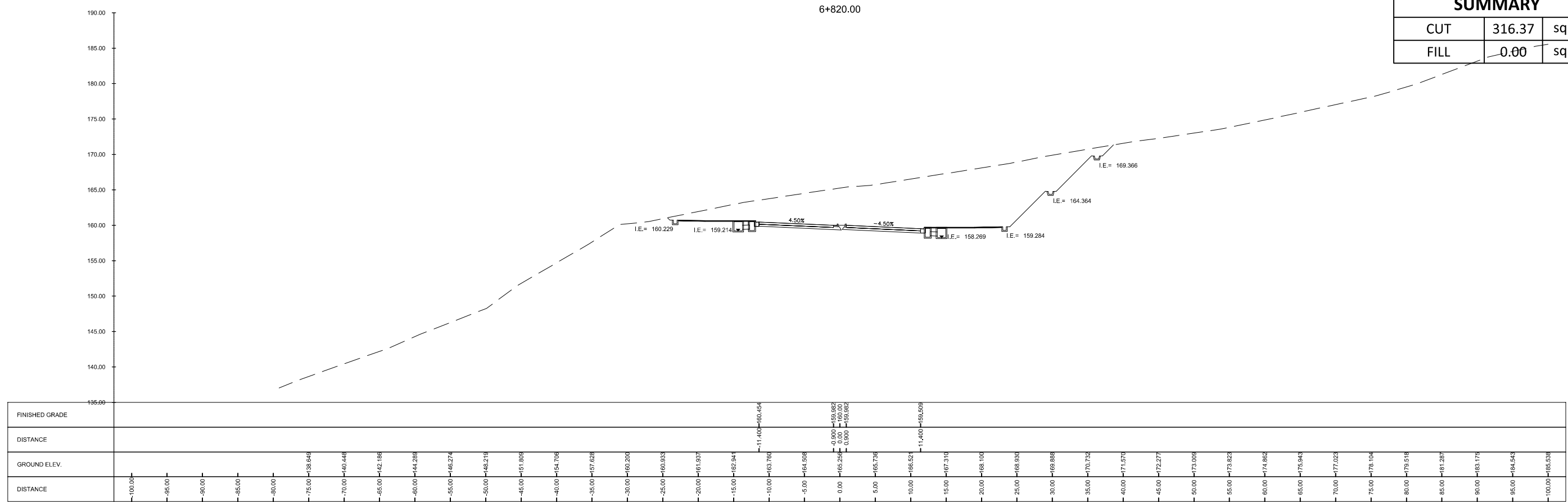

<p>163 CORPORATE BLVD., 8 LAMAS STREET, WASH. HILLS, QUEZON CITY, 1128</p>	SUBMITTED BY EFREN L. DAVID PRESIDENT - UICI DATE: -	 ALBERTO C. CANETE PROJECT MANAGER - UICI DATE: -	 CHECKED BY RYAN PAUL S. GALURA PROJECT MANAGER DATE: -	 JOVITO M. SUNGA OIC - PMD DATE: -	REVISIONS A B C D E F	DATE 	PROJECT TITLE DETAILED ENGINEERING DESIGN OF THE PROPOSED AIRPORT-NCC ACCESS ROAD, MACARTHUR-NCC ACCESS ROAD, MACARTHUR-SCTEX ACCESS ROAD & OLYMPIC VILLAGE ACCESS ROAD SHEET CONTENT AIRPORT TO NCC ACCESS ROAD CROSS SECTION STA. 6+820.00 TO STA. 6+840.00	SCALE 1:500M	DRAWING STATUS FINAL DRAWING	PROJECT CODE -	DRAWING NO. CS-96	SIZE A1
	DATE APPROVED -	DATE REVISED -	REV. -									

SUMMARY		
CUT	2.79	sq. m.
FILL	739.12	sq. m.

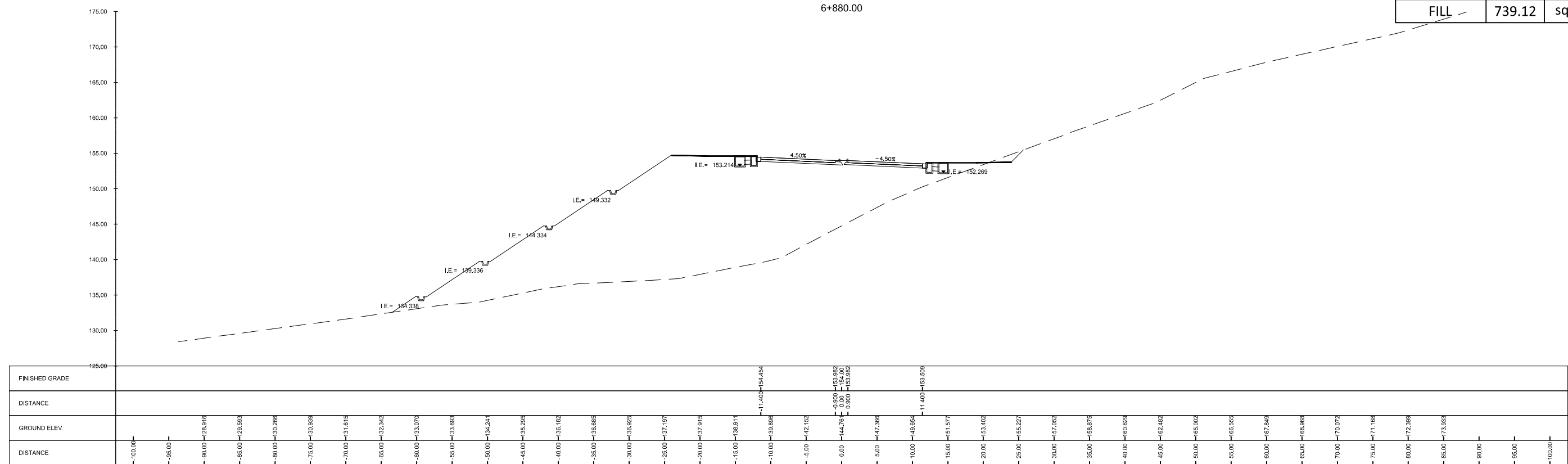

SUMMARY		
CUT	49.25	sq. m.
FILL	429.38	sq. m.

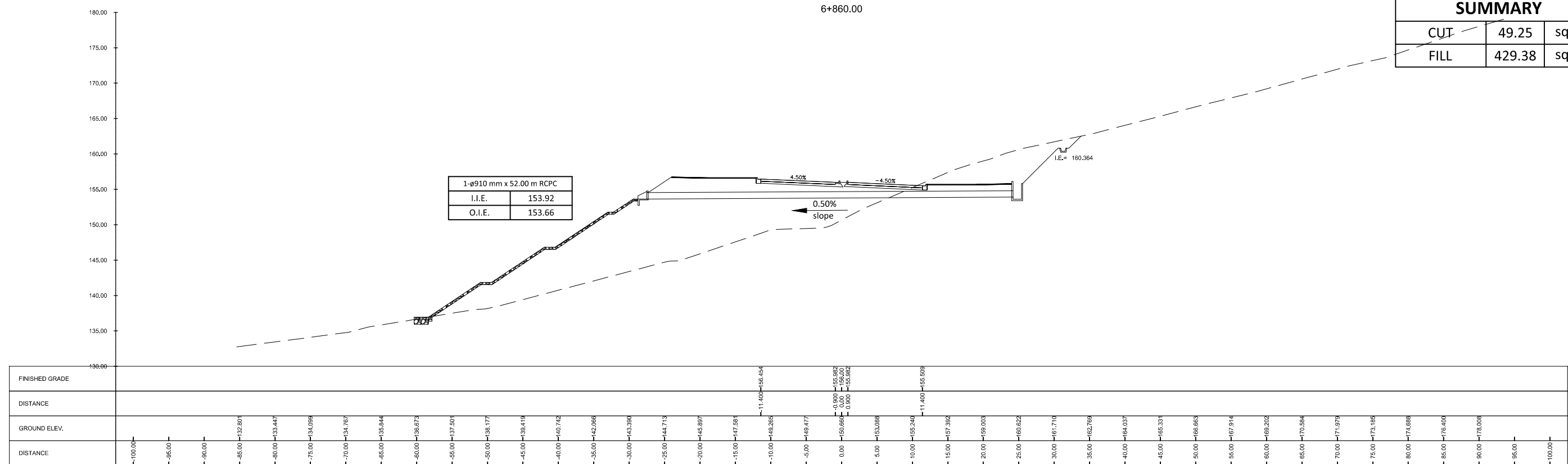

1-ø910 mm x 52.00 m RCPC	
I.I.E.	153.92
O.I.E.	153.66

	 EFREN C. DAVID PRESIDENT - UICI	 ALBERTO C. CANETE PROJECT MANAGER - UICI		REVISIONS A B C D E F	DATE 	PROJECT TITLE DETAILED ENGINEERING DESIGN OF THE PROPOSED AIRPORT-NCC ACCESS ROAD, MACARTHUR-NCC ACCESS ROAD, MACARTHUR-SCTEX ACCESS ROAD & OLYMPIC VILLAGE ACCESS ROAD SHEET CONTENT AIRPORT TO NCC ACCESS ROAD	SCALE 1:600M	DRAWING STATUS FINAL DRAWING	
	SUBMITTED BY	CHECKED BY RYAN PAUL S. GALURA PROJECT MANAGER	APPROVED BY JOVITO M. SUNGA OIC - PMD	DATE APPROVED	DATE REVISED	DATE	CROSS SECTION STA. 6+860.00 TO STA. 6+880.00	PROJECT CODE -	DRAWING NO. CS-97

SUMMARY		
CUT	0.00	sq. m.
FILL	838.65	sq. m.

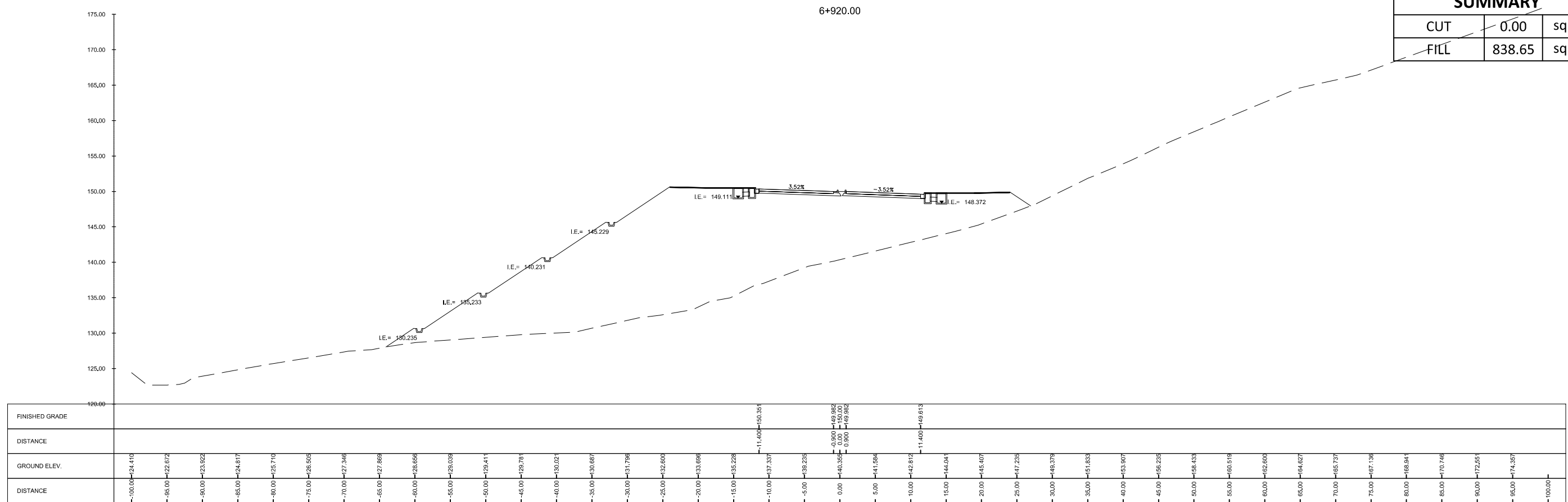

SUMMARY		
CUT	0.00	sq. m.
FILL	818.50	sq. m.

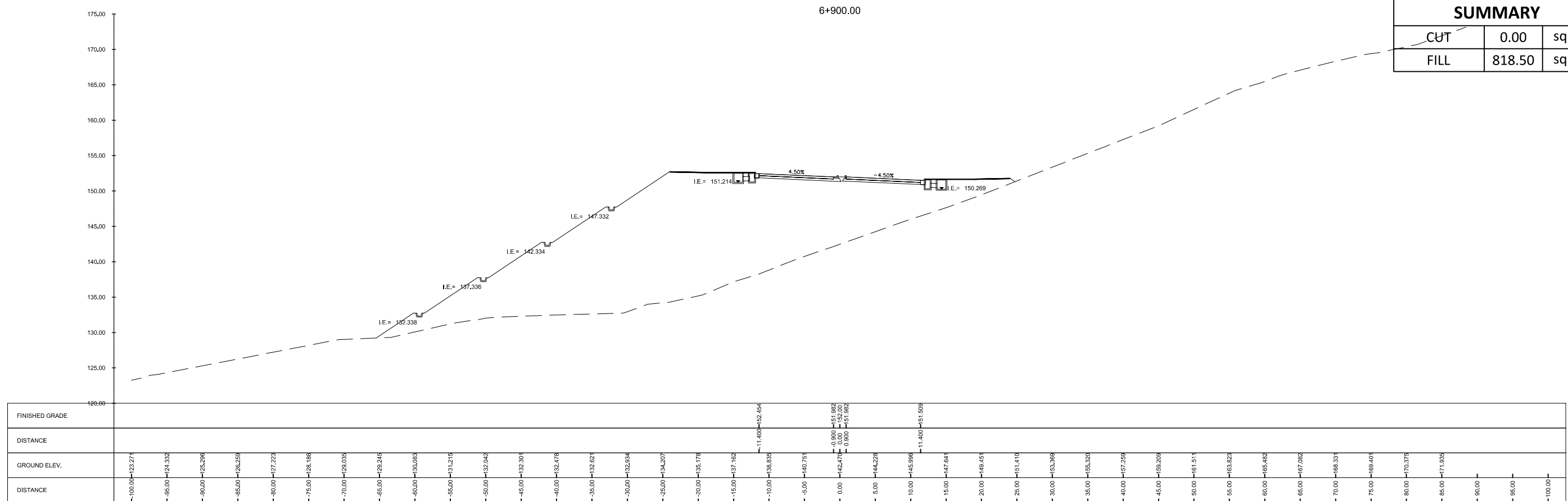

 UIC CORPORATE BLDG., 8 LAMAS STREET, WASH. HILLS, QUEZON CITY, 1128	SUBMITTED BY EFREN L. DAVID PRESIDENT - UICI	 ALBERTO C. CANETE PROJECT MANAGER - UICI	CHECKED BY RYAN PAUL S. GALURA PROJECT MANAGER	APPROVED BY JOVITO M. SUNGA OIC - PMD	REVISIONS A B C D E F	DATE 	PROJECT TITLE DETAILED ENGINEERING DESIGN OF THE PROPOSED AIRPORT-NCC ACCESS ROAD, MACARTHUR-NCC ACCESS ROAD, MACARTHUR-SCTEX ACCESS ROAD & OLYMPIC VILLAGE ACCESS ROAD SHEET CONTENT AIRPORT TO NCC ACCESS ROAD	SCALE 1:600M	DRAWING STATUS FINAL DRAWING
	DATE: -	DATE: -	DATE: -	DATE: -	PROJECT CODE -	DRAWING NO. CS-98	SIZE A1	DATE APPROVED -	DATE REVISED -

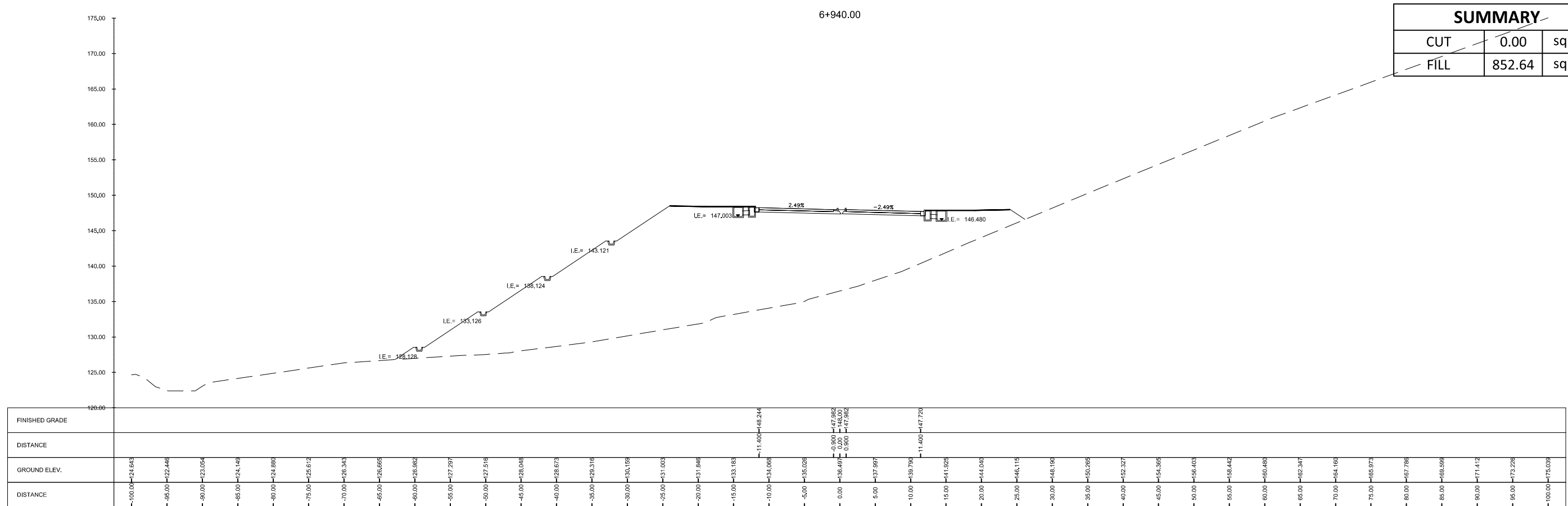
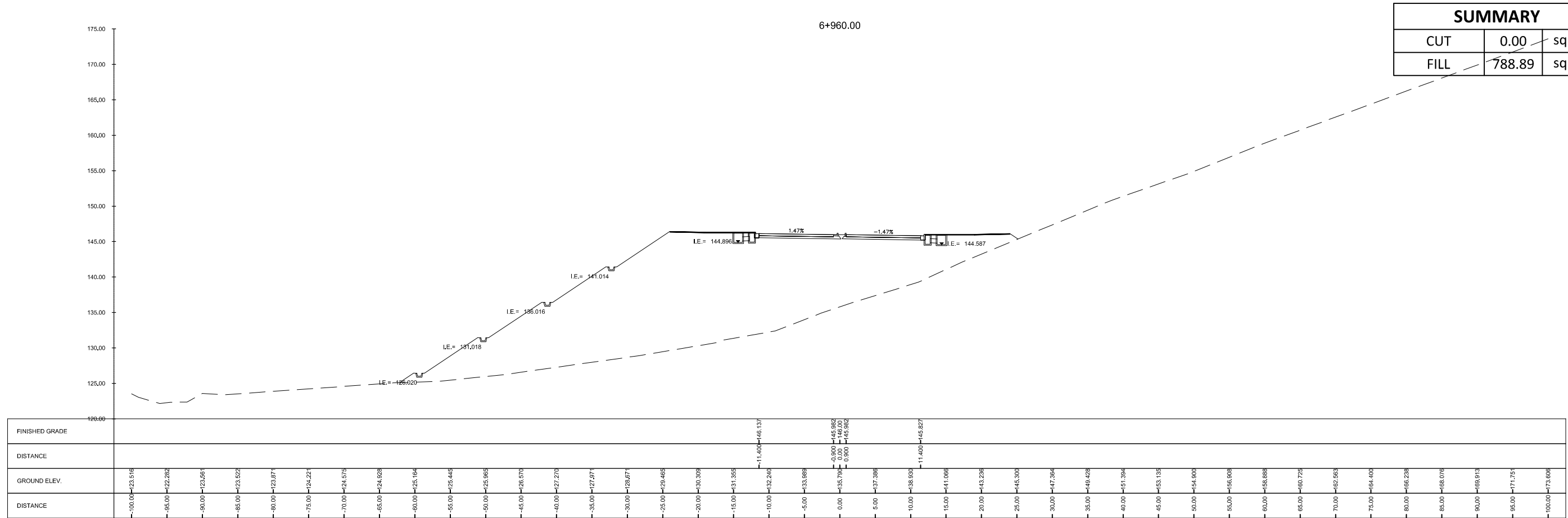

	SUBMITTED BY EFREN L. DAVID PRESIDENT - UICI	 ALBERTO C. CANETE PROJECT MANAGER - UICI	CHECKED BY RYAN PAUL S. GALURA PROJECT MANAGER	APPROVED BY JOVITO M. SUNGA OIC - PMD	REVISIONS A B C D E F	DATE 	PROJECT TITLE DETAILED ENGINEERING DESIGN OF THE PROPOSED AIRPORT-NCC ACCESS ROAD, MACARTHUR-NCC ACCESS ROAD, MACARTHUR-SCTEX ACCESS ROAD & OLYMPIC VILLAGE ACCESS ROAD SHEET CONTENT AIRPORT TO NCC ACCESS ROAD	SCALE 1:500M	DRAWING STATUS FINAL DRAWING
	DATE: -	DATE: -	DATE: -	DATE: -	PROJECT CODE -	DRAWING NO. CS-99	SIZE A1	DATE APPROVED -	DATE REVISED -

CROSS SECTION
STA. 6+940.00 TO STA. 6+960.00

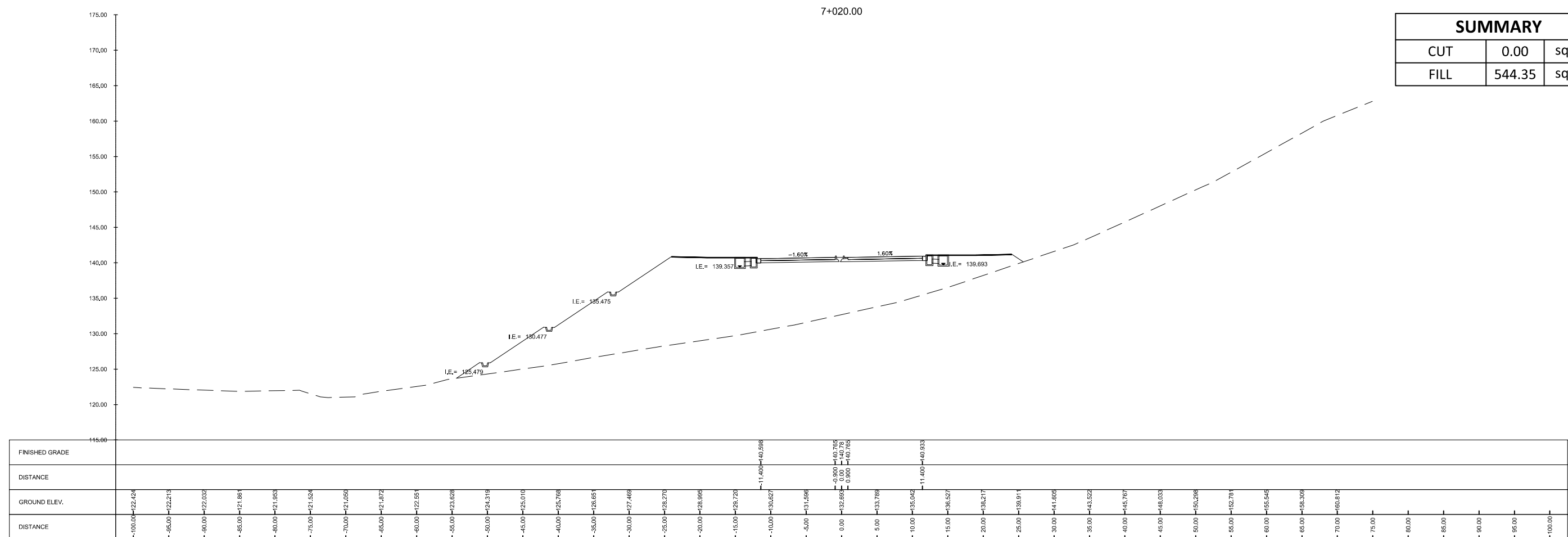
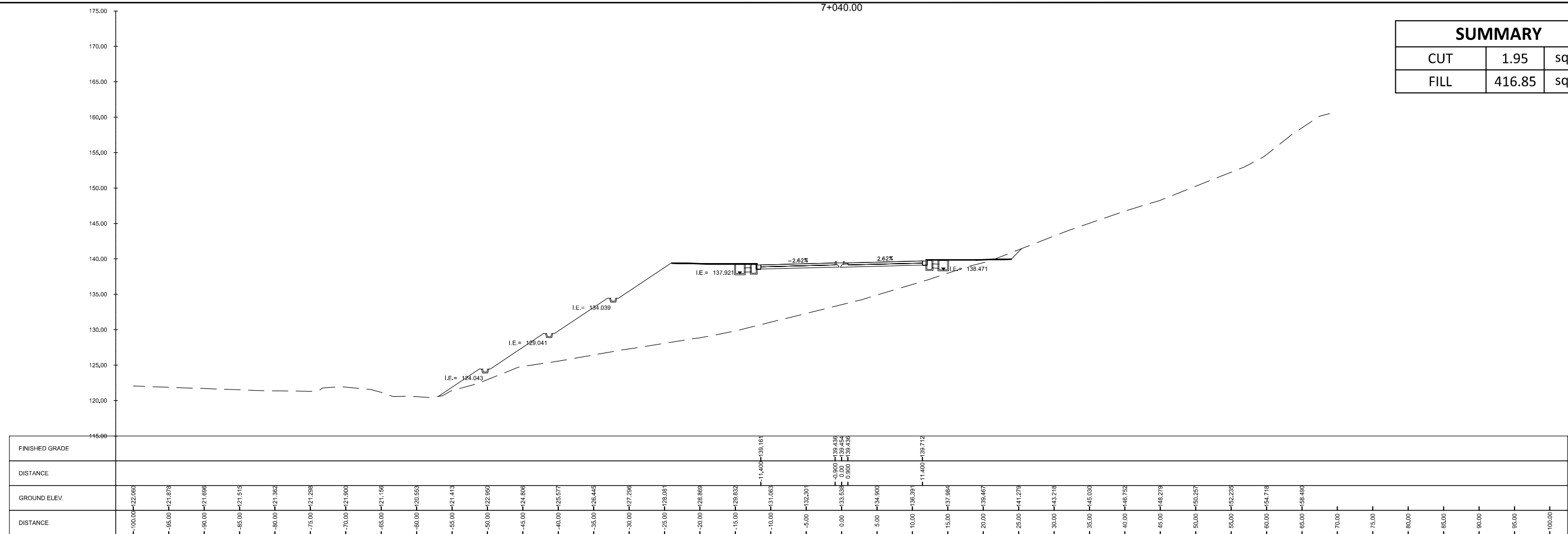

<p>URBAN INTEGRATED CONSULTANTS, INC. 100 CORPORATE BLVD., 8 LANE STREET, WAHA, DARAWA, QUAZON CITY, 1109</p>	SUBMITTED BY EFREN L. DAVID PRESIDENT - UICI DATE: -	 ALBERTO C. CANETE PROJECT MANAGER - UICI DATE: -	CHECKED BY RYAN PAUL S. GALLURA PROJECT MANAGER DATE: -	APPROVED BY JOVITO M. SUNGA OIC - PMD DATE: -	REVISIONS A B C D E F	DATE 	PROJECT TITLE DETAILED ENGINEERING DESIGN OF THE PROPOSED AIRPORT-NCC ACCESS ROAD, MACARTHUR-NCC ACCESS ROAD, MACARTHUR-SCTEX ACCESS ROAD & OLYMPIC VILLAGE ACCESS ROAD SHEET CONTENT AIRPORT TO NCC ACCESS ROAD CROSS SECTION STA. 7+020.00 TO STA. 7+040.00	SCALE 1:600M	DRAWING STATUS FINAL DRAWING
	PROJECT CODE -	DRAWING NO. CS-101	SIZE A1	DATE APPROVED -	DATE REVISED -	REV. -			

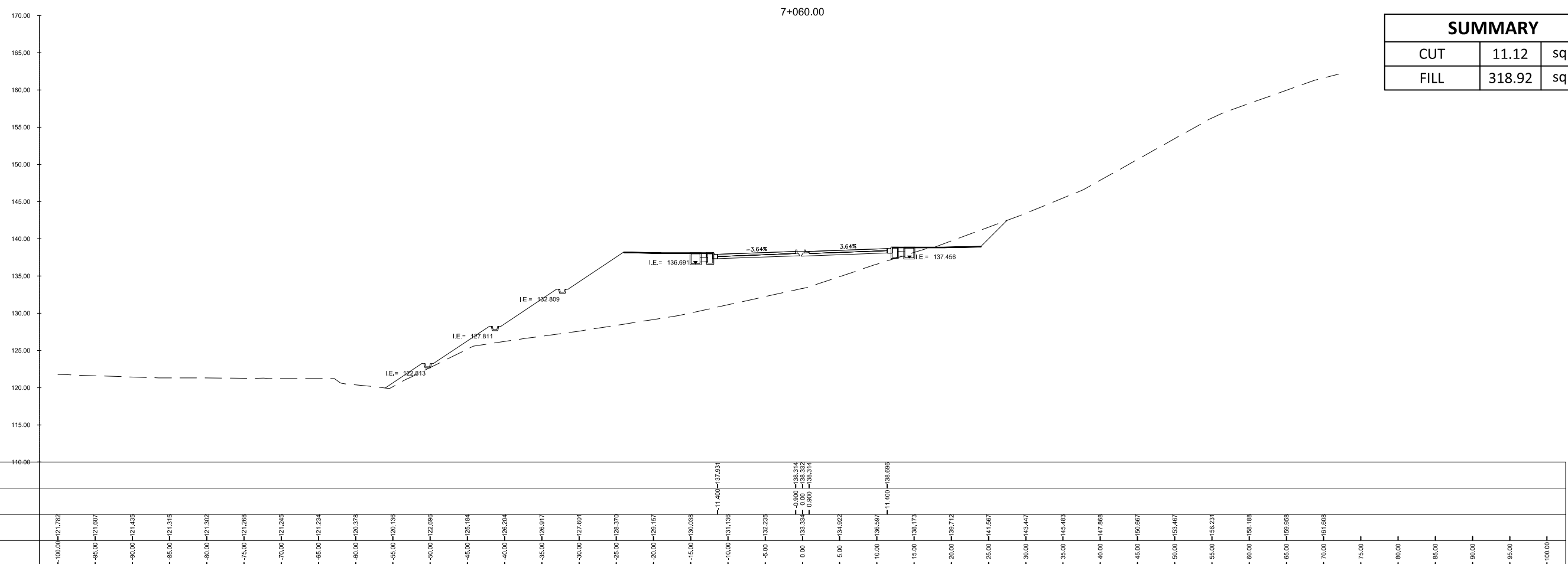
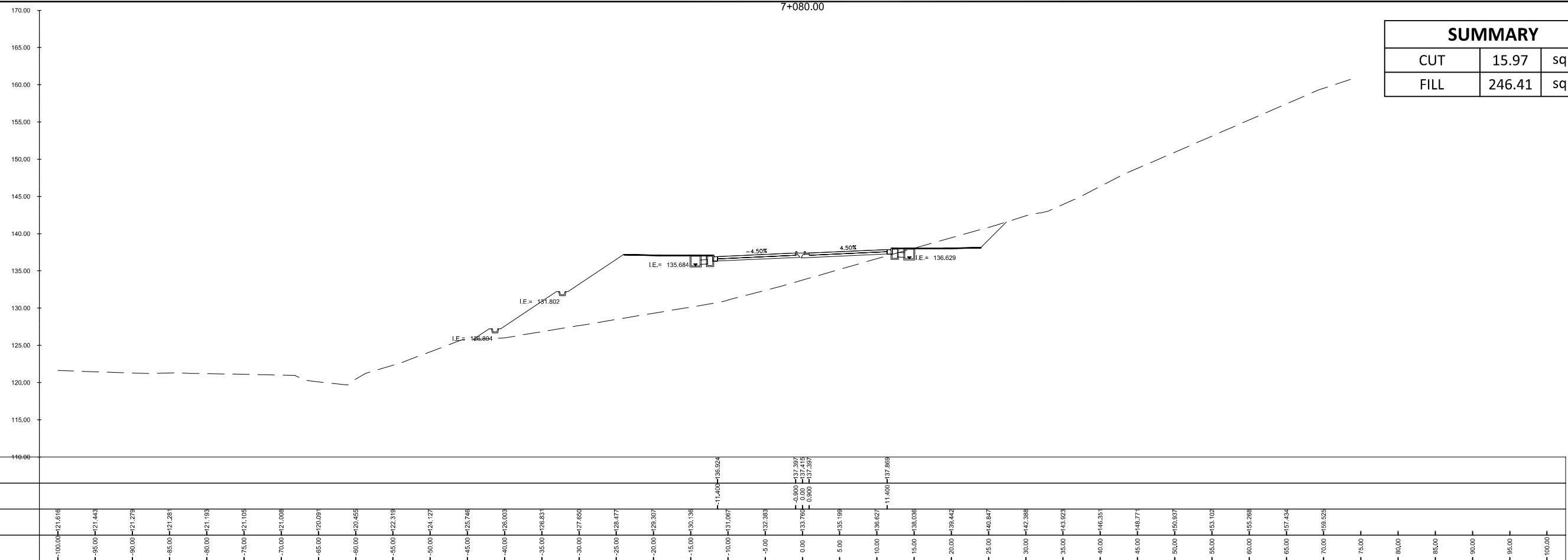

	SUBMITTED BY EFREN L. DAVID PRESIDENT - UICI	 ALBERTO C. CANETE PROJECT MANAGER - UICI	CHECKED BY RYAN PAUL S. GALURA PROJECT MANAGER	APPROVED BY JOVITO M. SUNGA OIC - PMD	REVISIONS A B C D E F	DATE 	PROJECT TITLE DETAILED ENGINEERING DESIGN OF THE PROPOSED AIRPORT-NCC ACCESS ROAD, MACARTHUR-NCC ACCESS ROAD, MACARTHUR-SCTEX ACCESS ROAD & OLYMPIC VILLAGE ACCESS ROAD SHEET CONTENT AIRPORT TO NCC ACCESS ROAD	SCALE 1:600M	DRAWING STATUS FINAL DRAWING
	DATE: -	DATE: -	DATE: -	DATE: -	DATE: -	DATE: -	DATE: -	PROJECT CODE -	DRAWING NO. CS-102

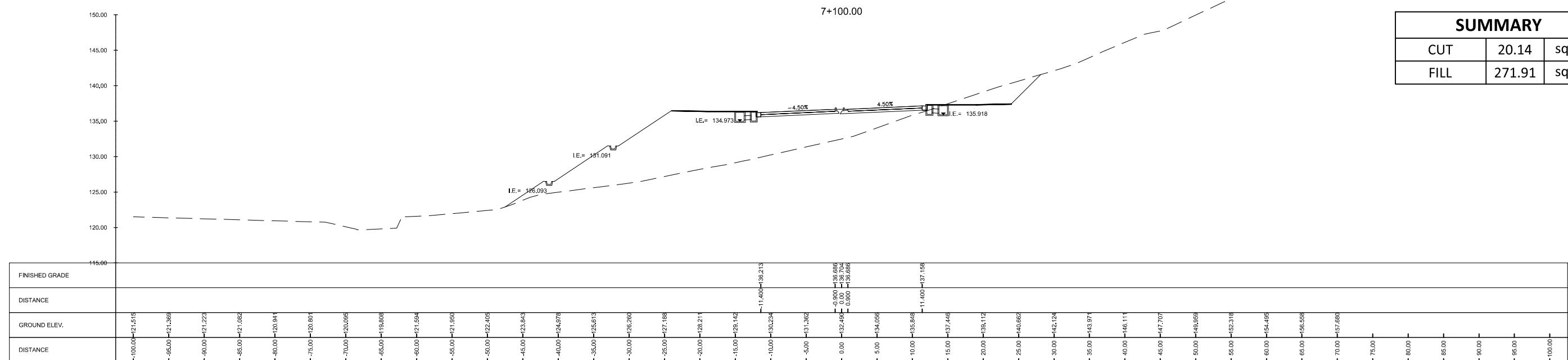
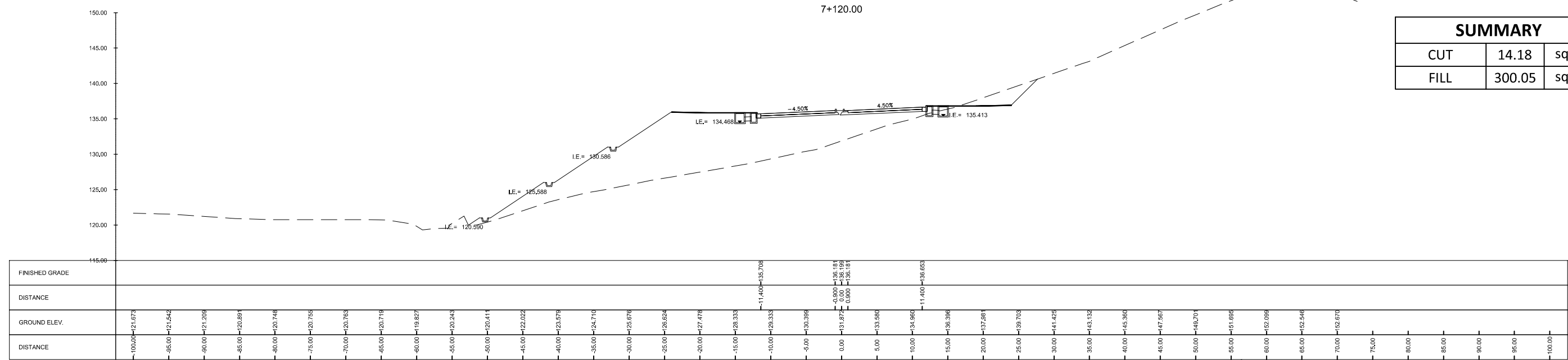
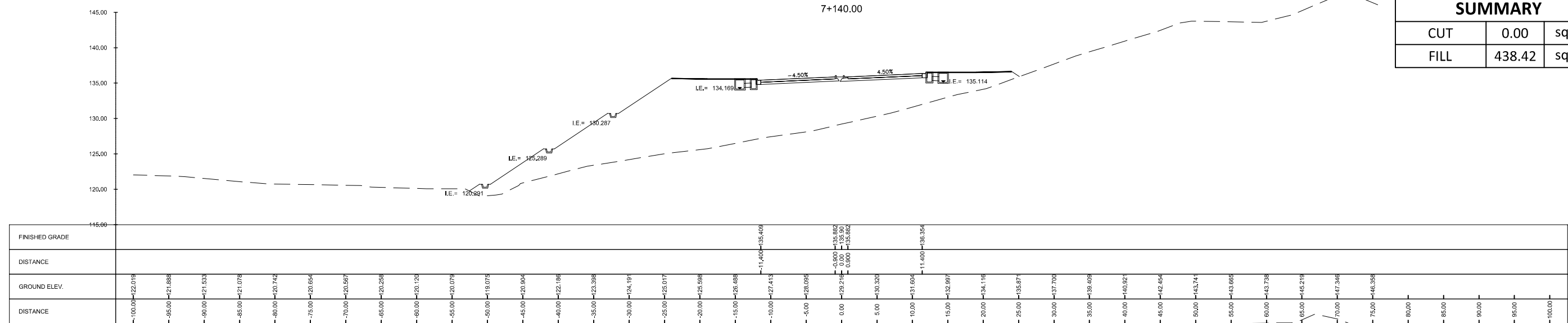

<p>100 CORPORATE BLVD., 6 LANE STREET, WAUK, OREGON, OREGON CITY, 1120</p>	SUBMITTED BY EFRÉN L. DAVID PRESIDENT - UICI DATE: -	 ALBERTO C. CANETE PROJECT MANAGER - UICI DATE: -		CHECKED BY RYAN PAUL S. GALLURA PROJECT MANAGER DATE: -	APPROVED BY JOVITO M. SUNGA OIC - PMD DATE: -	REVISIONS A B C D E F	DATE 	PROJECT TITLE DETAILED ENGINEERING DESIGN OF THE PROPOSED AIRPORT-NCC ACCESS ROAD, MACARTHUR-NCC ACCESS ROAD, MACARTHUR-SCTEX ACCESS ROAD & OLYMPIC VILLAGE ACCESS ROAD SHEET CONTENT AIRPORT TO NCC ACCESS ROAD CROSS SECTION STA. 7+100.00 TO STA. 7+140.00	SCALE 1:600M	DRAWING STATUS FINAL DRAWING
	PROJECT CODE -	DRAWING NO. CS-103	SIZE A1	DATE APPROVED -	DATE REVISED -	REV. -				

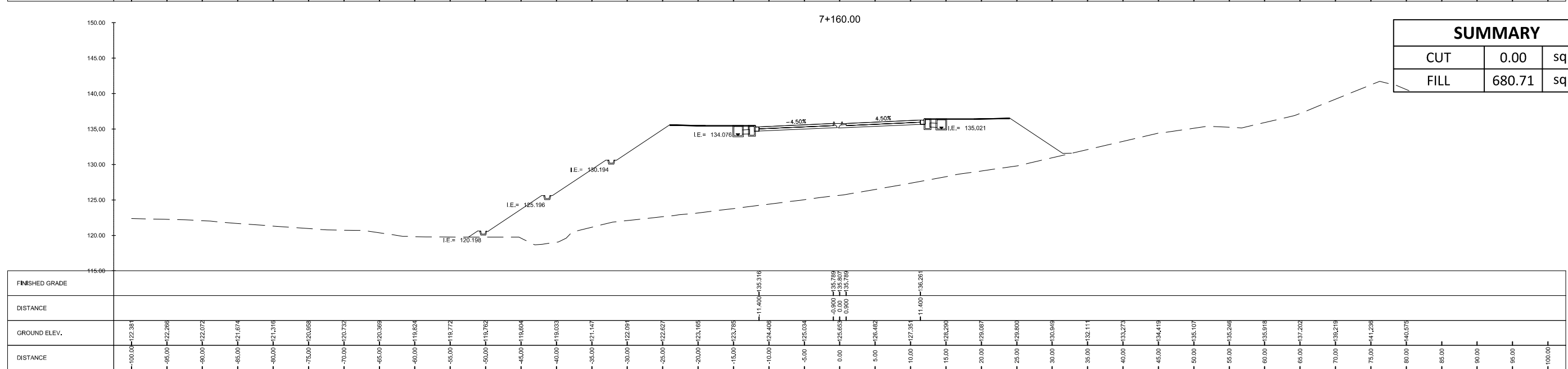
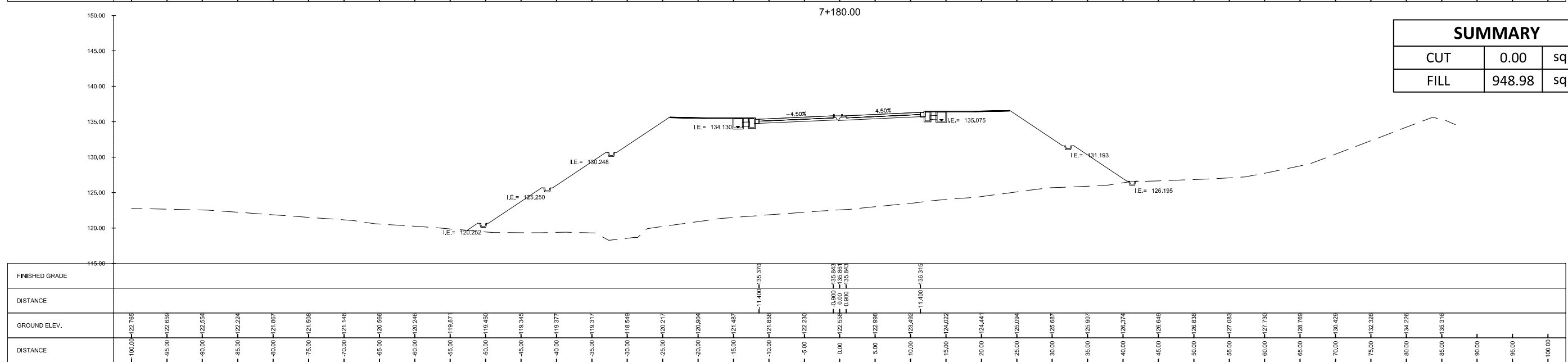
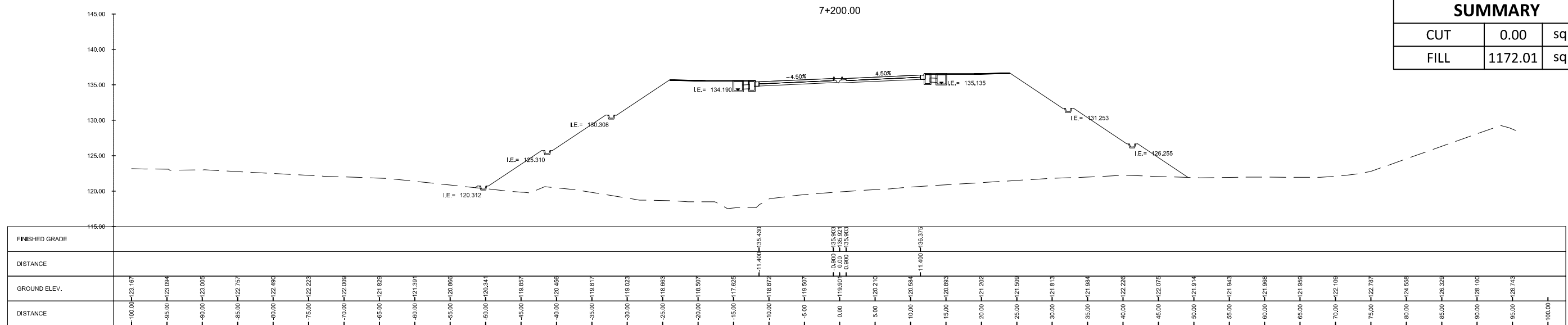

<p>Urban Integrated Consultants, Inc. 160 CORPORATE BLVD., 8 LAMAS STREET, WASH. D.C. 20001, QUEZON CITY, 1108</p>	SUBMITTED BY EFREN L. DAVID PRESIDENT - UICI	CHECKED BY RYAN PAUL S. GALURA PROJECT MANAGER	APPROVED BY JOVITO M. SUNGA OIC - PMD	REVISIONS A B C D E F	DATE 	PROJECT TITLE DETAILED ENGINEERING DESIGN OF THE PROPOSED AIRPORT-NCC ACCESS ROAD, MACARTHUR-NCC ACCESS ROAD, MACARTHUR-SCTEX ACCESS ROAD & OLYMPIC VILLAGE ACCESS ROAD SHEET CONTENT AIRPORT TO NCC ACCESS ROAD	SCALE 1:500M	DRAWING STATUS FINAL DRAWING
	DATE: -	DATE: -	DATE: -	DATE: -	DATE APPROVED: - DATE REVISD: - REV: -	PROJECT CODE: - DRAWING NO.: CS-104 SIZE: A1	CROSS SECTION STA. 7+160.00 TO STA. 7+200.00	

SUMMARY		
CUT	0.00	sq. m.
FILL	1224.16	sq. m.

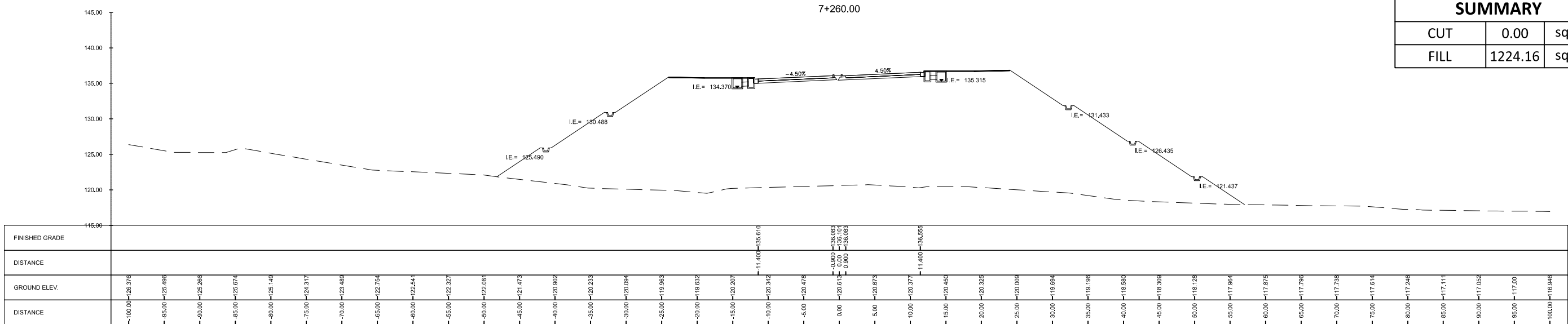

SUMMARY		
CUT	0.00	sq. m.
FILL	1349.19	sq. m.

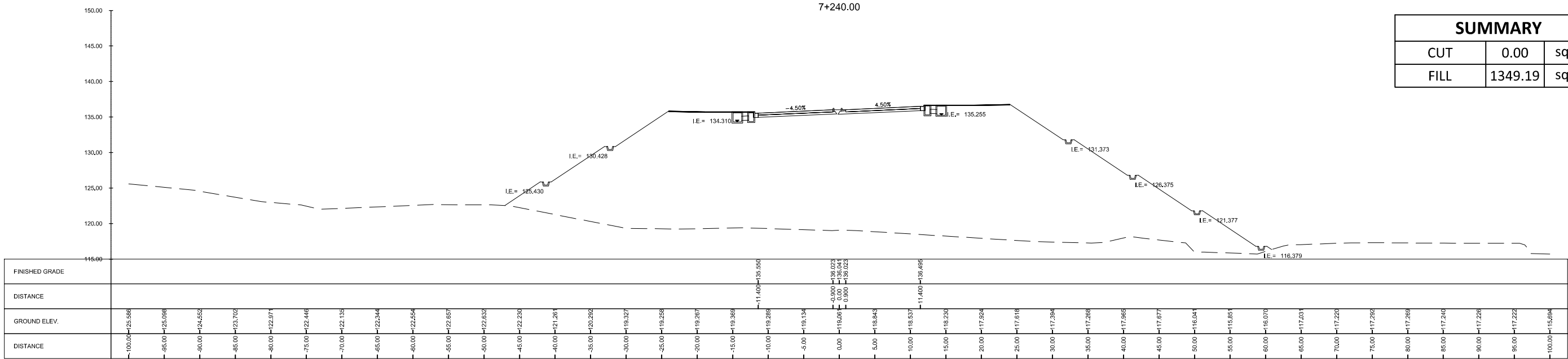

SUMMARY		
CUT	0.00	sq. m.
FILL	1341.82	sq. m.

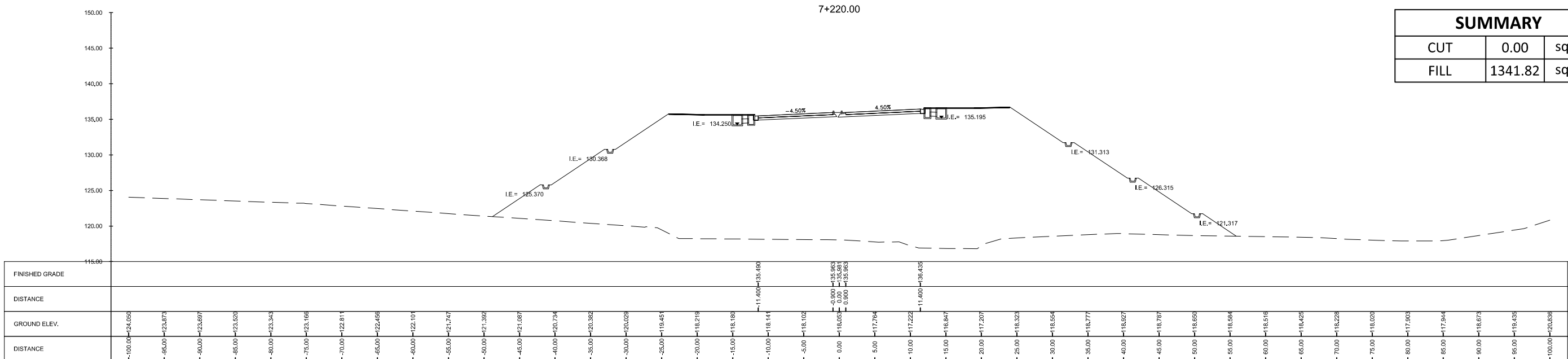

	SUBMITTED BY EFREN L. DAVID PRESIDENT - UICI	CHECKED BY RYAN PAUL S. GALLURA PROJECT MANAGER	APPROVED BY JOVITO M. SUNGA OIC - PMD	REVISIONS A B C D E F	DATE 	PROJECT TITLE DETAILED ENGINEERING DESIGN OF THE PROPOSED AIRPORT-NCC ACCESS ROAD, MACARTHUR-NCC ACCESS ROAD, MACARTHUR-SCTEX ACCESS ROAD & OLYMPIC VILLAGE ACCESS ROAD SHEET CONTENT AIRPORT TO NCC ACCESS ROAD	SCALE 1:600M	DRAWING STATUS FINAL DRAWING
	DATE: -	DATE: -	DATE: -	DATE: -	DATE APPROVED 	DATE REVISD 	PROJECT CODE CS-105	DRAWING NO. A1

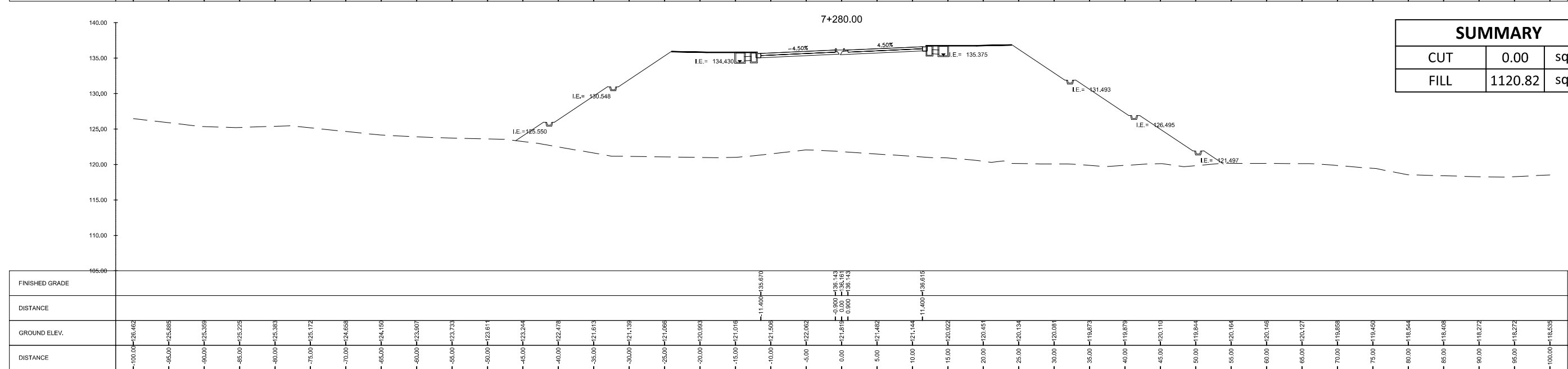
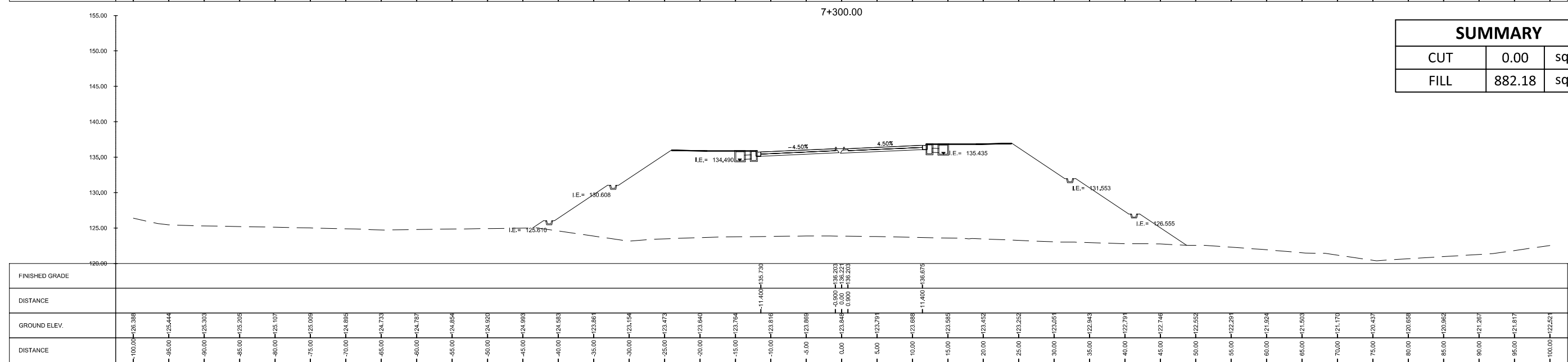
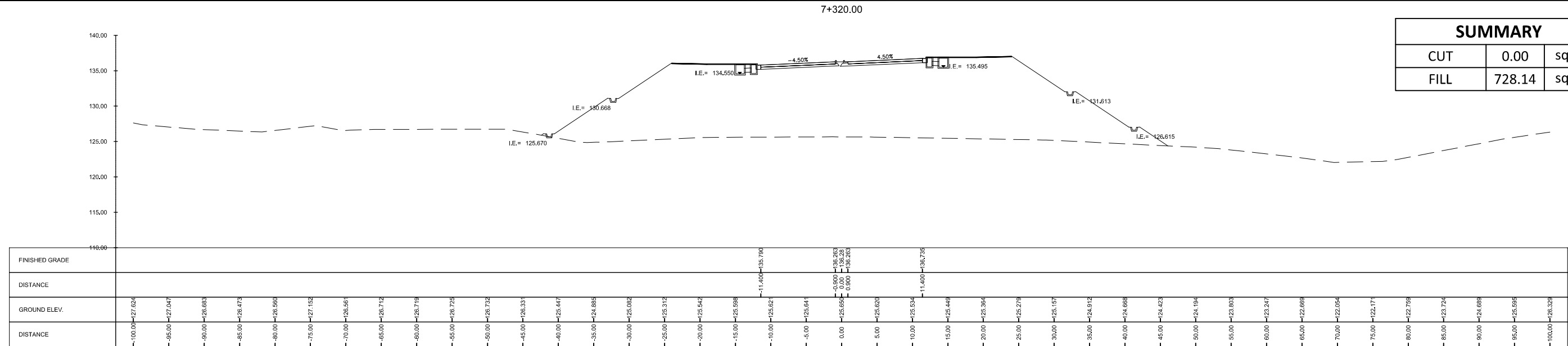

<p>URBAN INTEGRATED CONSULTANTS, INC. 1001 CORPORATE BLVD., 8 LAMAR STREET, WASH. D.C. 20004, MICHIGAN CITY, IN 46340</p>	SUBMITTED BY EFREN C. DAVID PRESIDENT - UICI DATE: -	 ALBERTO C. CANETE PROJECT MANAGER - UICI DATE: -		CHECKED BY RYAN PAUL S. GALLURA PROJECT MANAGER DATE: -	APPROVED BY JOVITO M. SUNGA OIC - PMD DATE: -	REVISIONS A B C D E F	DATE 	PROJECT TITLE DETAILED ENGINEERING DESIGN OF THE PROPOSED AIRPORT-NCC ACCESS ROAD, MACARTHUR-NCC ACCESS ROAD, MACARTHUR-SCTEX ACCESS ROAD & OLYMPIC VILLAGE ACCESS ROAD SHEET CONTENT AIRPORT TO NCC ACCESS ROAD CROSS SECTION STA. 7+280.00 TO STA. 7+320.00	SCALE 1:600M	DRAWING STATUS FINAL DRAWING
	PROJECT CODE -	DRAWING NO. CS-106	SIZE A1	DATE APPROVED -	DATE REVISED -	REV. -				

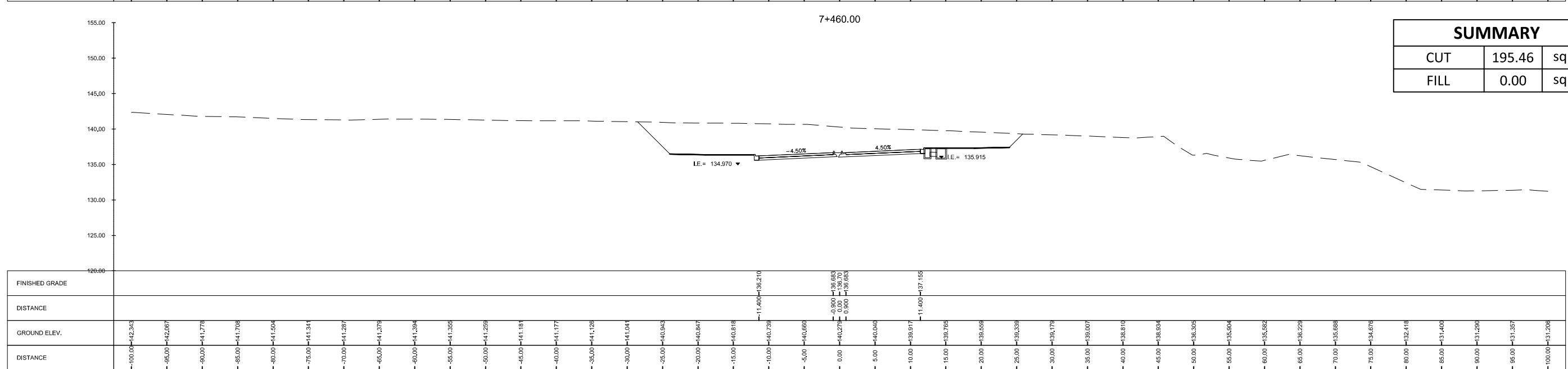
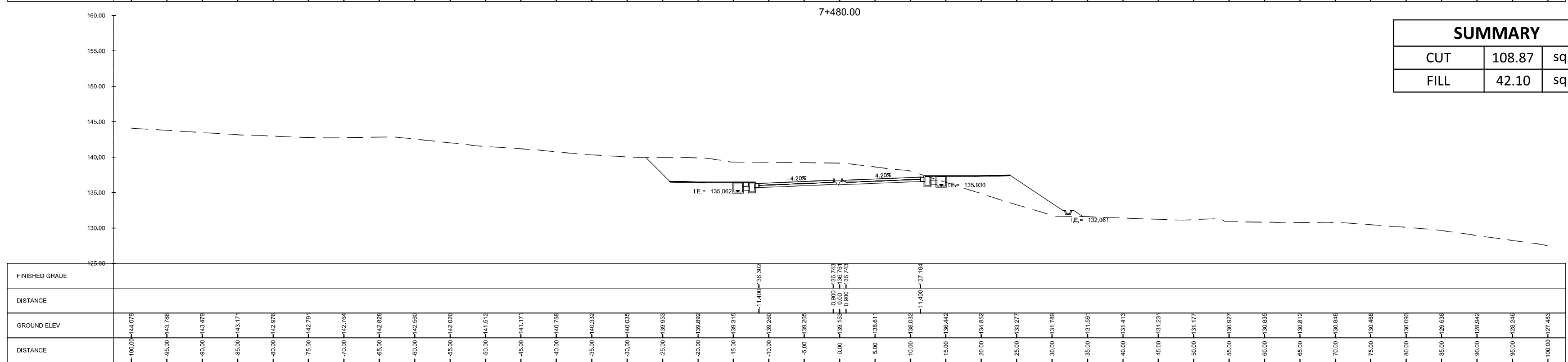
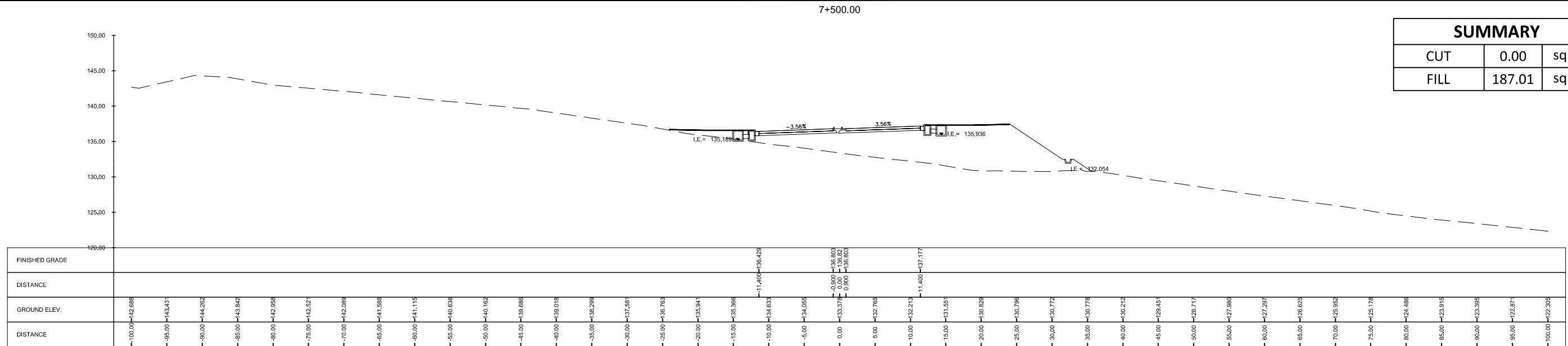

	SUBMITTED BY	 ALBERTO C. CANETE PROJECT MANAGER - IUCI		REVISIONS	DATE	PROJECT TITLE	SCALE	DRAWING STATUS																	
	DATE: -	DATE: -	DATE: -	<table border="1" style="width: 100%; border-collapse: collapse;"> <tr><td>A</td><td></td><td></td></tr> <tr><td>B</td><td></td><td></td></tr> <tr><td>C</td><td></td><td></td></tr> <tr><td>D</td><td></td><td></td></tr> <tr><td>E</td><td></td><td></td></tr> <tr><td>F</td><td></td><td></td></tr> </table>	A			B			C			D			E			F				DETAILED ENGINEERING DESIGN OF THE PROPOSED AIRPORT-NCC ACCESS ROAD, MACARTHUR-NCC ACCESS ROAD, MACARTHUR-SCTEX ACCESS ROAD & OLYMPIC VILLAGE ACCESS ROAD SHEET CONTENT AIRPORT TO NCC ACCESS ROAD CROSS SECTION STA. 7+460.00 TO STA. 7+500.00	1:600M
A																									
B																									
C																									
D																									
E																									
F																									
			CHECKED BY RYAN PAUL S. GALURA PROJECT MANAGER	APPROVED BY JOVITO M. SUNGA OIC - PMD			PROJECT CODE -	DRAWING NO. CS-109	SIZE A1																
			DATE: -	DATE: -			DATE APPROVED	DATE REVISED	REV.																

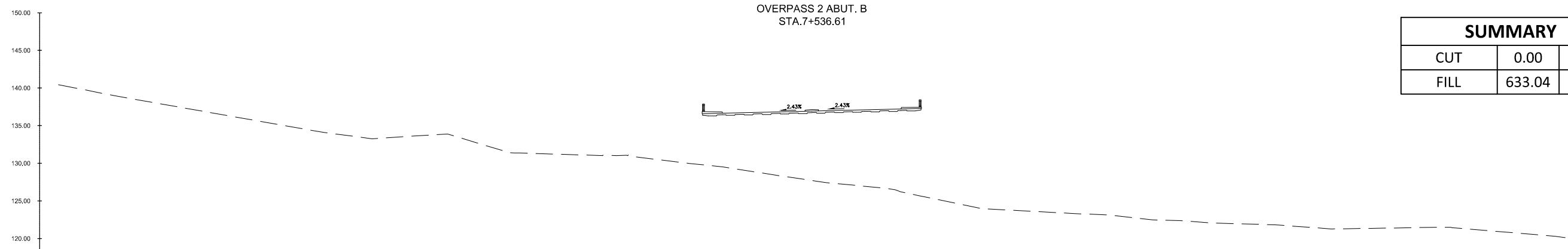

SUMMARY		
CUT	0.00	sq. m.
FILL	633.04	sq. m.

FINISHED GRADE	115.00																																								
DISTANCE																																									
GROUND ELEV.	140.448	138.462	138.531	137.648	136.766	135.886	135.008	134.137	133.475	133.485	133.791	132.884	131.385	131.252	131.092	131.048	130.440	129.856	129.234	128.452	127.711	127.138	126.654	125.537	124.504	123.849	123.571	123.311	123.066	122.508	122.297	122.003	121.867	121.568	121.288	121.366	121.444	121.441	121.025	120.608	120.128
DISTANCE	100.00	95.00	90.00	85.00	80.00	75.00	70.00	65.00	60.00	55.00	50.00	45.00	40.00	35.00	30.00	25.00	20.00	15.00	10.00	5.00	0.00	5.00	10.00	15.00	20.00	25.00	30.00	35.00	40.00	45.00	50.00	55.00	60.00	65.00	70.00	75.00	80.00	85.00	90.00	95.00	100.00

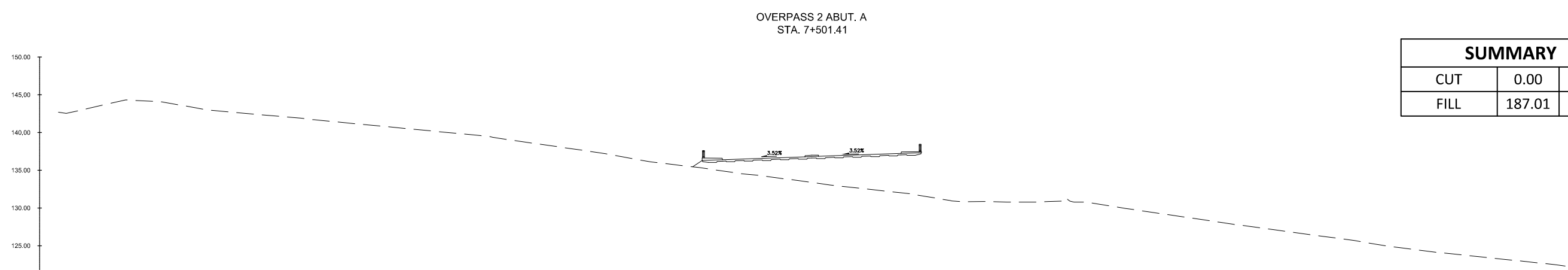

SUMMARY		
CUT	0.00	sq. m.
FILL	187.01	sq. m.

FINISHED GRADE	115.00																																								
DISTANCE																																									
GROUND ELEV.	142.888	143.431	144.262	143.842	142.958	142.521	142.088	141.588	141.115	140.638	140.162	139.686	139.018	138.296	137.581	136.763	135.941	135.386	134.633	134.055	133.331	132.765	132.213	131.551	130.828	130.796	130.772	130.778	130.212	129.451	128.717	127.988	127.297	126.625	125.952	125.178	124.486	123.915	123.395	122.871	122.305
DISTANCE	100.00	95.00	90.00	85.00	80.00	75.00	70.00	65.00	60.00	55.00	50.00	45.00	40.00	35.00	30.00	25.00	20.00	15.00	10.00	5.00	0.00	5.00	10.00	15.00	20.00	25.00	30.00	35.00	40.00	45.00	50.00	55.00	60.00	65.00	70.00	75.00	80.00	85.00	90.00	95.00	100.00

	 EFREN C. DAVID PRESIDENT - UICI	 ALBERTO C. CANETE PROJECT MANAGER - UICI		REVISIONS A B C D E F	DATE 	PROJECT TITLE DETAILED ENGINEERING DESIGN OF THE PROPOSED AIRPORT-NCC ACCESS ROAD, MACARTHUR-NCC ACCESS ROAD, MACARTHUR-SCTEX ACCESS ROAD & OLYMPIC VILLAGE ACCESS ROAD SHEET CONTENT AIRPORT TO NCC ACCESS ROAD	SCALE 1:500M	DRAWING STATUS FINAL DRAWING	
	CHECKED BY RYAN PAUL S. GALURA PROJECT MANAGER	APPROVED BY JOVITO M. SUNGA OIC - PMD	DATE 	PROJECT CODE -	DRAWING NO. CS-110	SIZE A1	CROSS SECTION OVERPASS 2 ABUT. A STA. 7+501.41 TO OVERPASS 2 ABUT. B STA. 7+536.61	DATE APPROVED -	DATE REVISED -

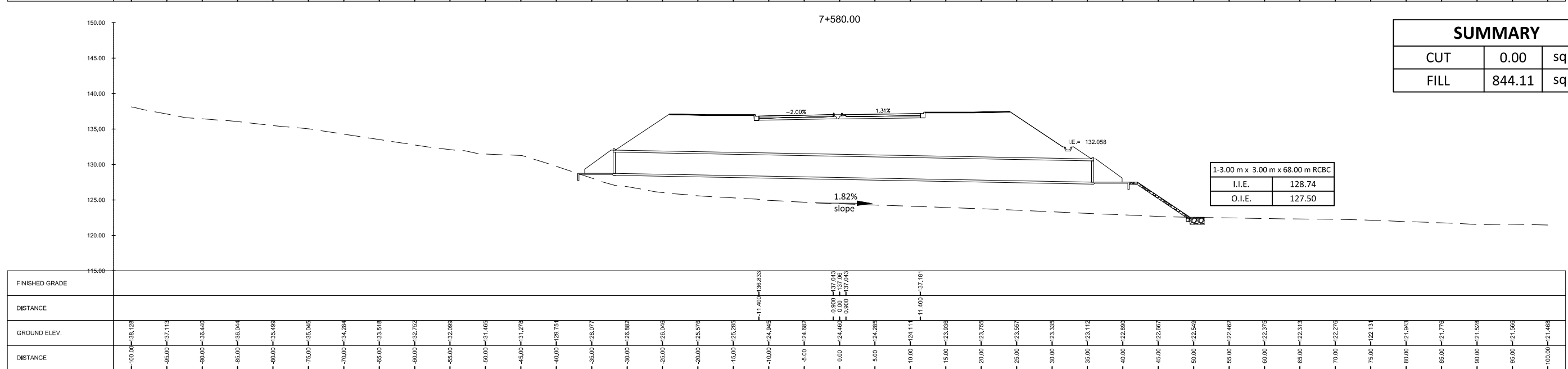
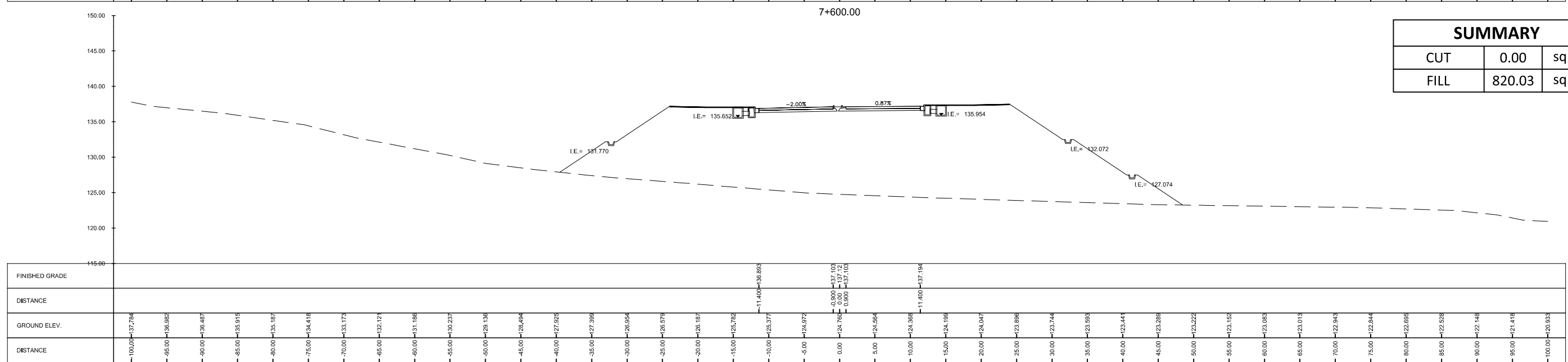
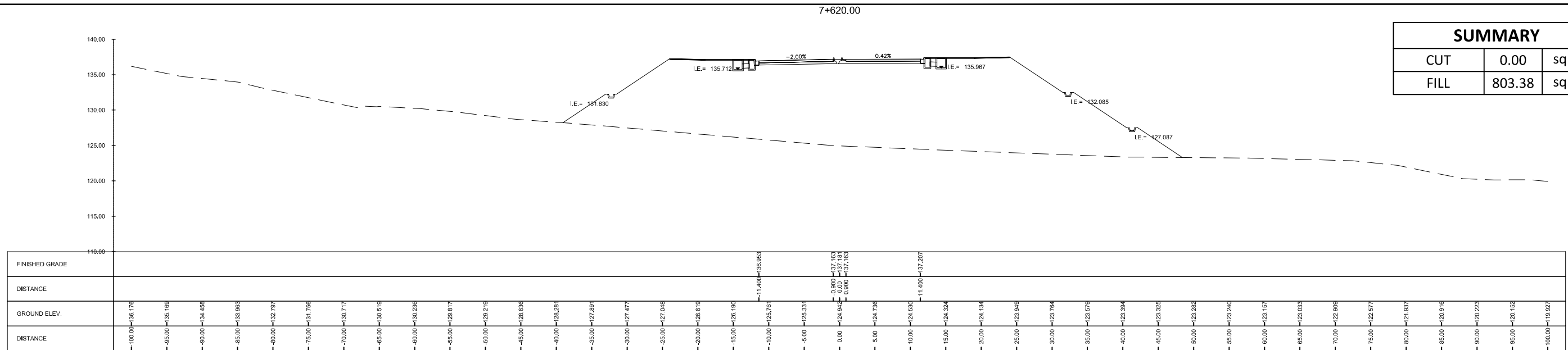

1-3.00 m x 3.00 m x 68.00 m RCBC	
I.I.E.	128.74
O.I.E.	127.50

	SUBMITTED BY EFREN L. DAVID PRESIDENT - UICI	CHECKED BY RYAN PAUL S. GALURA PROJECT MANAGER	APPROVED BY JOVITO M. SUNGA OIC - PMD	REVISIONS A B C D E F	DATE 	PROJECT TITLE DETAILED ENGINEERING DESIGN OF THE PROPOSED AIRPORT-NCC ACCESS ROAD, MACARTHUR-NCC ACCESS ROAD, MACARTHUR-SCTEX ACCESS ROAD & OLYMPIC VILLAGE ACCESS ROAD SHEET CONTENT AIRPORT TO NCC ACCESS ROAD	SCALE 1:500M	DRAWING STATUS FINAL DRAWING	
	DATE: -	DATE: -	DATE: -	DATE: -	PROJECT CODE -	DRAWING NO. CS-112	SIZE A1	DATE APPROVED -	DATE REVISED -

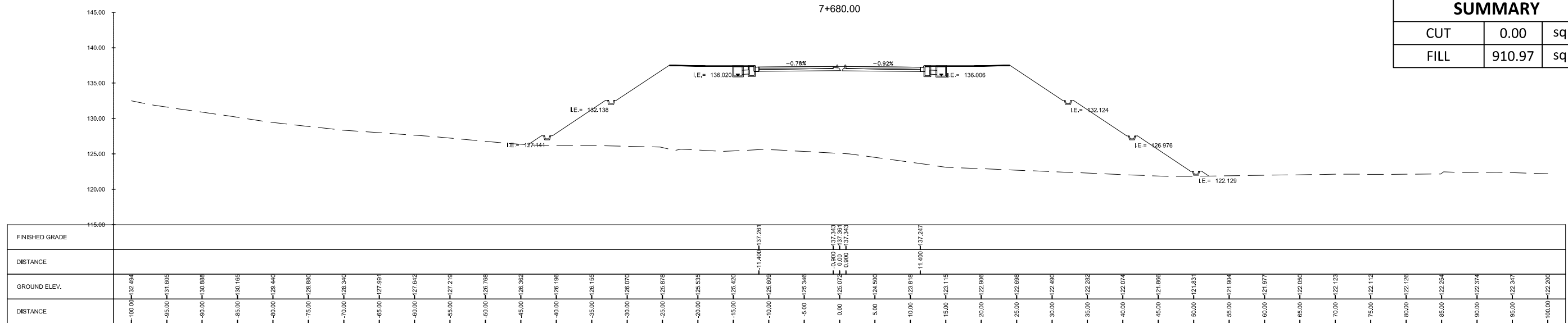

SUMMARY		
CUT	0.00	sq. m.
FILL	910.97	sq. m.

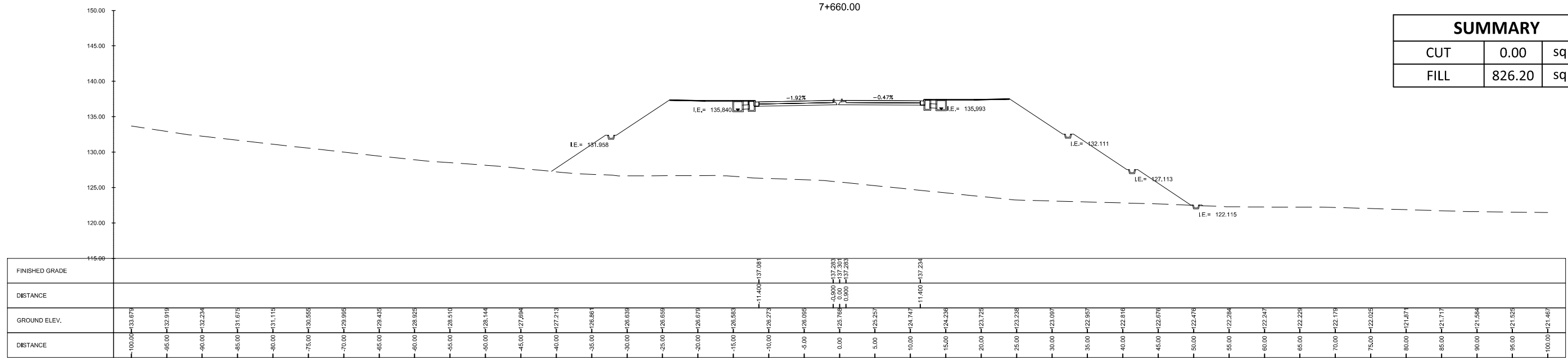

SUMMARY		
CUT	0.00	sq. m.
FILL	826.20	sq. m.

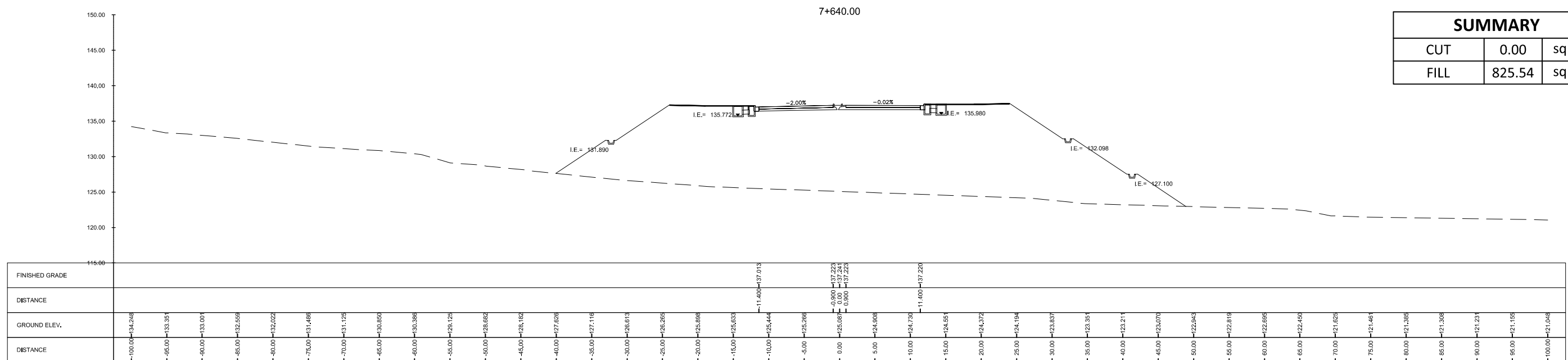

SUMMARY		
CUT	0.00	sq. m.
FILL	825.54	sq. m.

<p>Urban Integrated Consultants, Inc. 160 CORPORATE BLVD., 8 LAMAS STREET, WASH. BLANCA, QUEZON CITY, 1126</p>	SUBMITTED BY EFREN C. DAVID PRESIDENT - UICI	 ALBERTO C. CANETE PROJECT MANAGER - UICI	CHECKED BY RYAN PAUL S. GALURA PROJECT MANAGER	 APPROVED BY JOVITO M. SUNGA OIC - PMD	REVISIONS A B C D E F	DATE 	PROJECT TITLE DETAILED ENGINEERING DESIGN OF THE PROPOSED AIRPORT-NCC ACCESS ROAD, MACARTHUR-NCC ACCESS ROAD, MACARTHUR-SCTEX ACCESS ROAD & OLYMPIC VILLAGE ACCESS ROAD SHEET CONTENT AIRPORT TO NCC ACCESS ROAD	SCALE 1:600M	DRAWING STATUS FINAL DRAWING
	DATE: -	DATE: -	DATE: -	DATE: -	PROJECT CODE -	DRAWING NO. CS-113	SIZE A1	DATE APPROVED -	DATE REVISED -

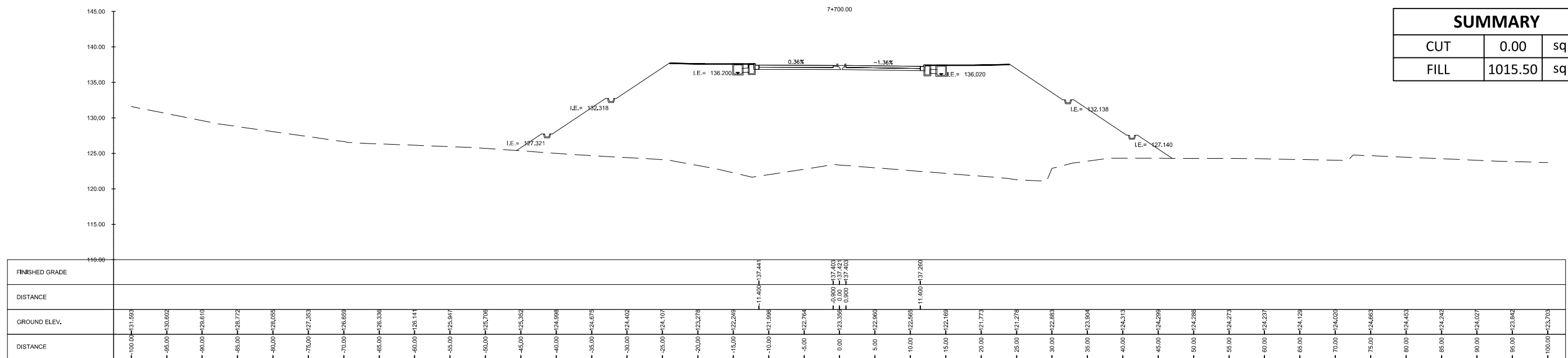
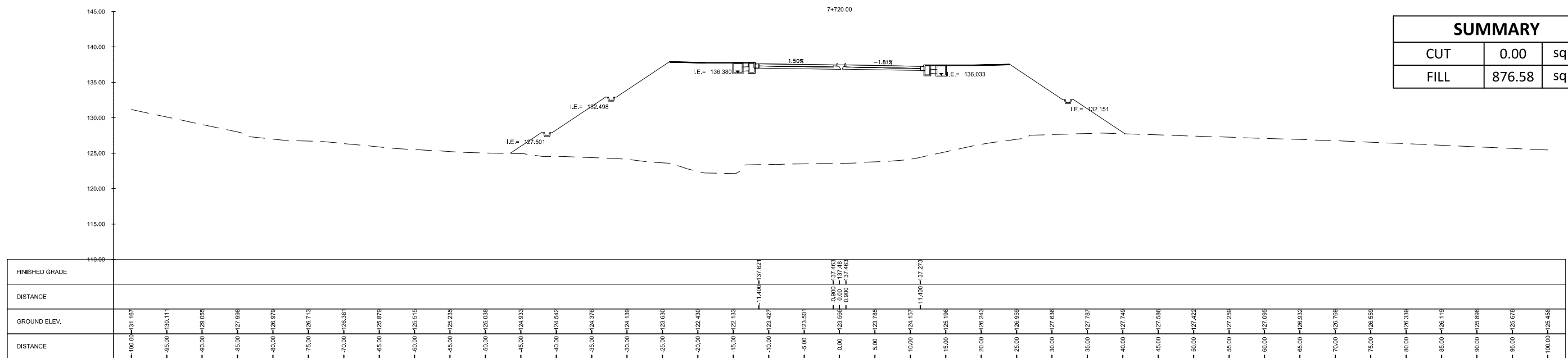
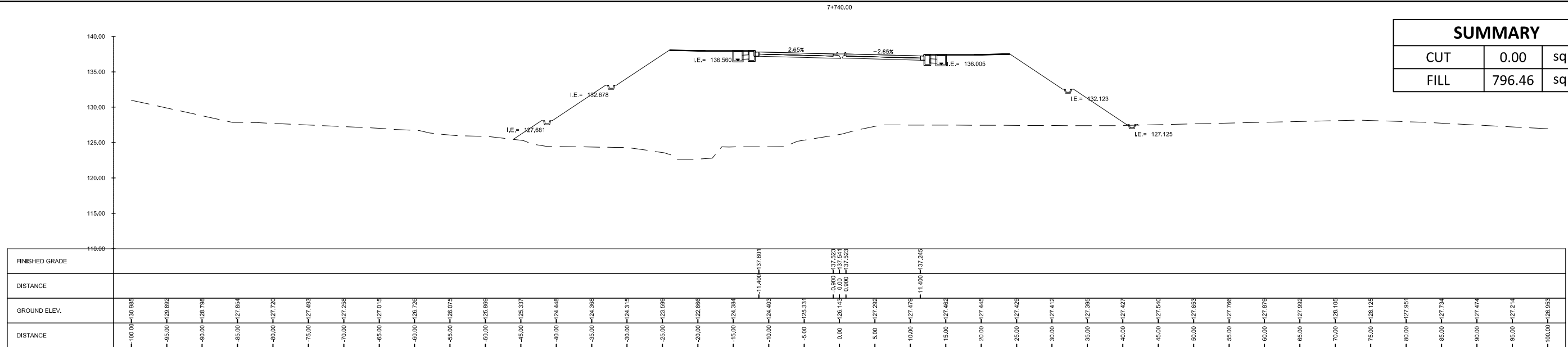

CONSULTANTS URBAN INTEGRATED CONSULTANTS, INC. <small>1600 CORPORATE BLVD., 8 LAMAR STREET, WASH., DENVER, COLORADO, 80202, 1120</small>	SUBMITTED BY EFREN C. DAVID PRESIDENT - UICI DATE: -	 ALBERTO C. CANETE PROJECT MANAGER - UICI DATE: -	 BCDA BUREAU OF COMMUNITY DEVELOPMENT AND PLANNING CHECKED BY RYAN PAUL S. GALURA PROJECT MANAGER DATE: -	APPROVED BY JOVITO M. SUNGA OIC - PMD DATE: -	REVISIONS A B C D E F	DATE 	PROJECT TITLE DETAILED ENGINEERING DESIGN OF THE PROPOSED AIRPORT-NCC ACCESS ROAD, MACARTHUR-NCC ACCESS ROAD, MACARTHUR-SCTEX ACCESS ROAD & OLYMPIC VILLAGE ACCESS ROAD SHEET CONTENT AIRPORT TO NCC ACCESS ROAD CROSS SECTION STA. 7+700.00 TO STA. 7+740.00	SCALE 1:800M	DRAWING STATUS FINAL DRAWING
	PROJECT CODE -	DRAWING NO. CS-114	SIZE A1	DATE APPROVED -	DATE REVISED -	REV. -			

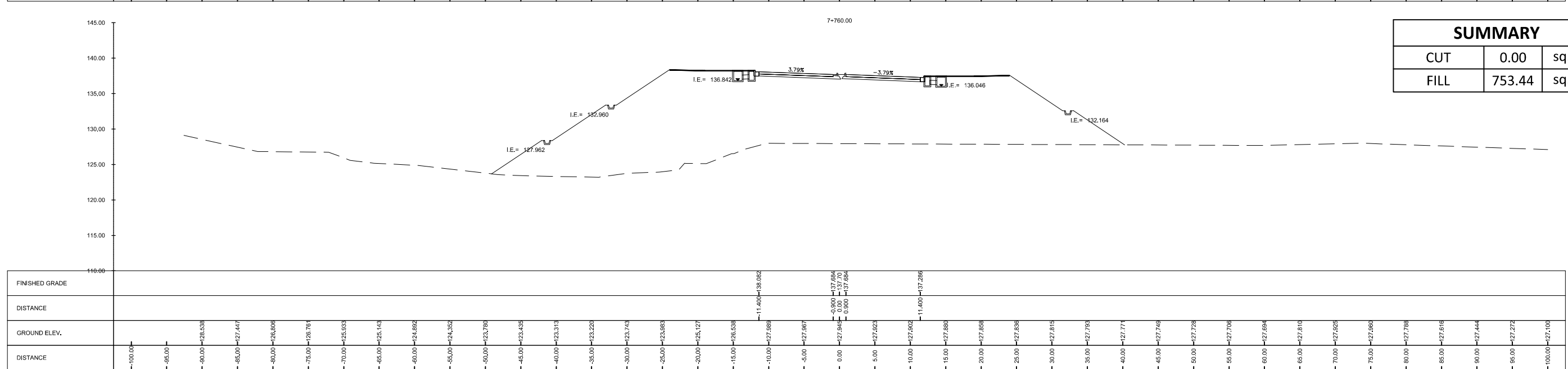
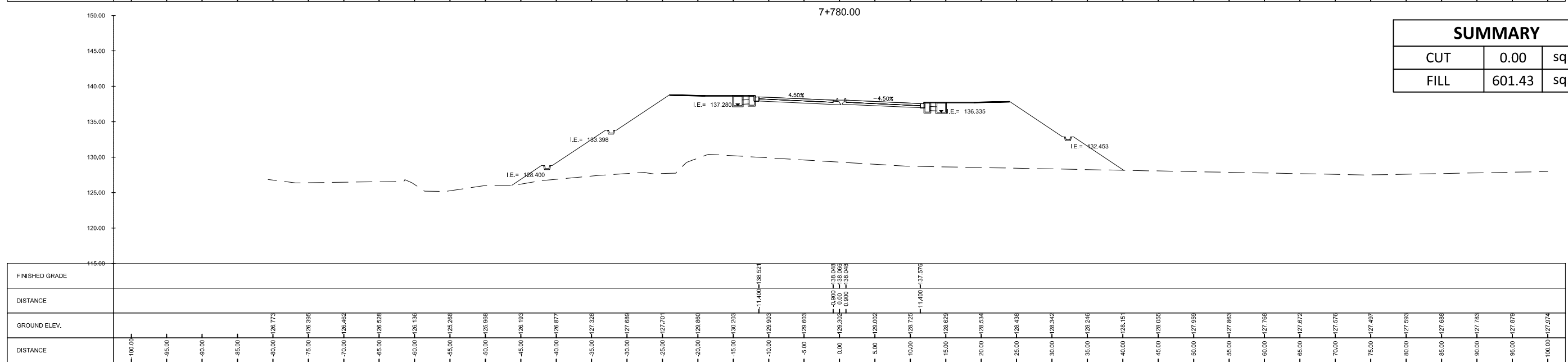
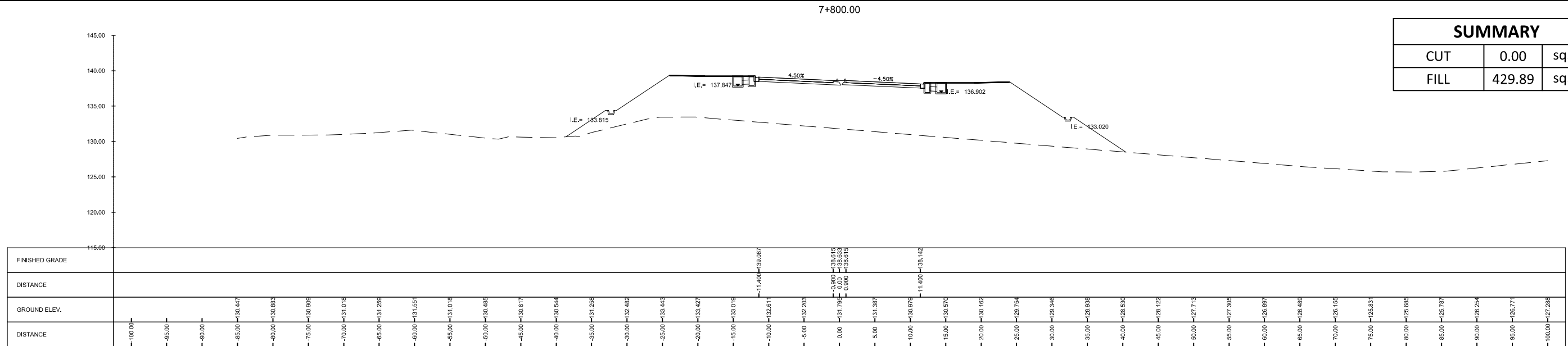

<p>Urban Integrated Consultants, Inc. 100 CORPORATE BLVD., 8 LAMAS STREET, WASH. DELAWARE, QUEZON CITY, 1120</p>	SUBMITTED BY EFREN L. DAVID PRESIDENT - UICI	CHECKED BY RYAN PAUL S. GALURA PROJECT MANAGER	APPROVED BY JOVITO M. SUNGA OIC - PMD	REVISIONS A B C D E F	DATE 	PROJECT TITLE DETAILED ENGINEERING DESIGN OF THE PROPOSED AIRPORT-NCC ACCESS ROAD, MACARTHUR-NCC ACCESS ROAD, MACARTHUR-SCTEX ACCESS ROAD & OLYMPIC VILLAGE ACCESS ROAD SHEET CONTENT AIRPORT TO NCC ACCESS ROAD	SCALE 1:500M	DRAWING STATUS FINAL DRAWING	
	DATE: -	DATE: -	DATE: -	DATE: -	PROJECT CODE -	DRAWING NO. CS-115	SIZE A1	DATE APPROVED -	DATE REVISED -

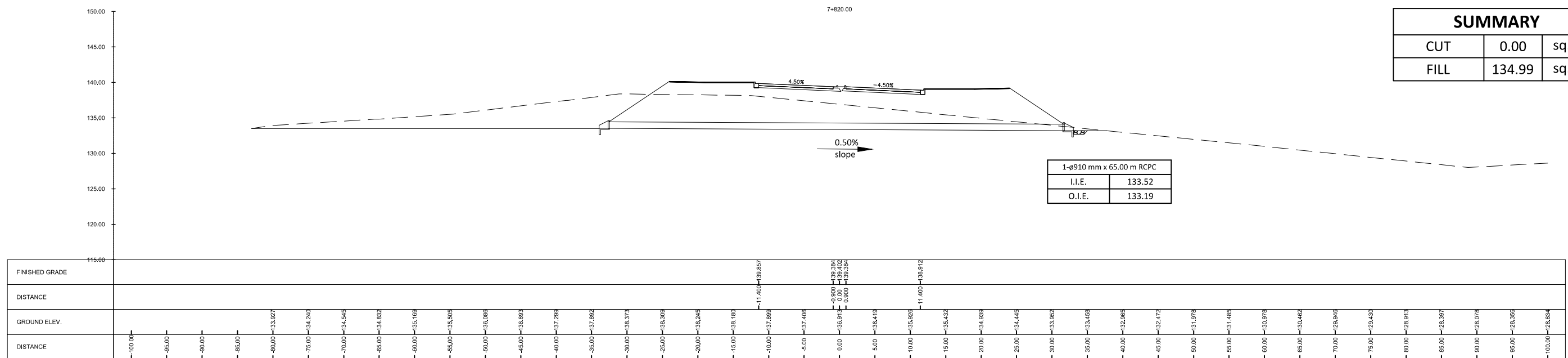
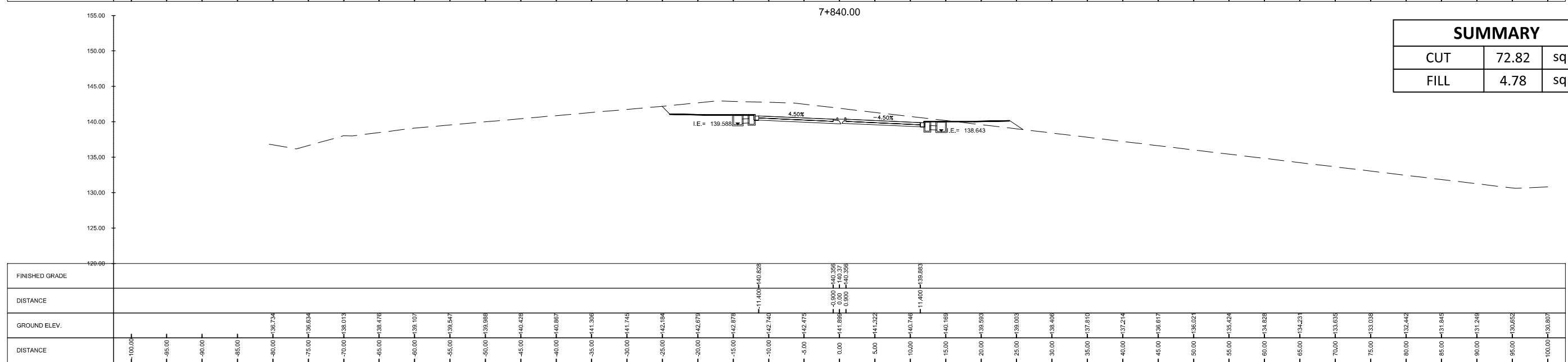
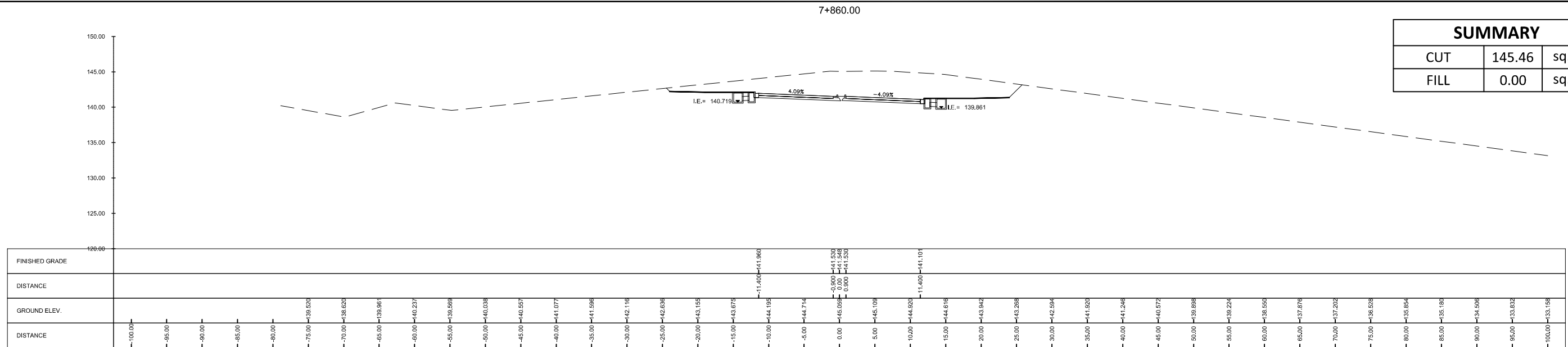

C O N S U L T A N T S Urban Integrated Consultants, Inc. <small>100 CORPORATE BLVD., 8 LAMAS STREET, WASH. DELTA, QUEZON CITY, 1120</small>	SUBMITTED BY EFREN C. DAVID <small>PRESIDENT - UICI</small> DATE: -	APPROVED BY ALBERTO C. CANETE <small>PROJECT MANAGER - UICI</small> DATE: -	CHECKED BY RYAN PAUL S. GALURA <small>PROJECT MANAGER</small> DATE: -	APPROVED BY JOVITO M. SUNGA <small>OIC - PMD</small> DATE: -	REVISIONS <table border="1" style="width: 100%; border-collapse: collapse;"> <tr><td>A</td><td></td></tr> <tr><td>B</td><td></td></tr> <tr><td>C</td><td></td></tr> <tr><td>D</td><td></td></tr> <tr><td>E</td><td></td></tr> <tr><td>F</td><td></td></tr> </table>	A		B		C		D		E		F		DATE 	PROJECT TITLE DETAILED ENGINEERING DESIGN OF THE PROPOSED AIRPORT-NCC ACCESS ROAD, MACARTHUR-NCC ACCESS ROAD, MACARTHUR-SCTEX ACCESS ROAD & OLYMPIC VILLAGE ACCESS ROAD SHEET CONTENT AIRPORT TO NCC ACCESS ROAD CROSS SECTION STA. 7+820.00 TO STA. 7+860.00	SCALE 1:600M	DRAWING STATUS FINAL DRAWING <table border="1" style="width: 100%; border-collapse: collapse;"> <tr> <td>PROJECT CODE</td> <td>DRAWING NO.</td> <td>SIZE</td> </tr> <tr> <td>-</td> <td>CS-116</td> <td>A1</td> </tr> <tr> <td>DATE APPROVED</td> <td>DATE REVISED</td> <td>REV.</td> </tr> <tr> <td>-</td> <td>-</td> <td>-</td> </tr> </table>	PROJECT CODE	DRAWING NO.	SIZE	-	CS-116	A1	DATE APPROVED	DATE REVISED	REV.	-	-	-
A																																	
B																																	
C																																	
D																																	
E																																	
F																																	
PROJECT CODE	DRAWING NO.	SIZE																															
-	CS-116	A1																															
DATE APPROVED	DATE REVISED	REV.																															
-	-	-																															

SUMMARY		
CUT	0.00	sq. m.
FILL	119.48	sq. m.

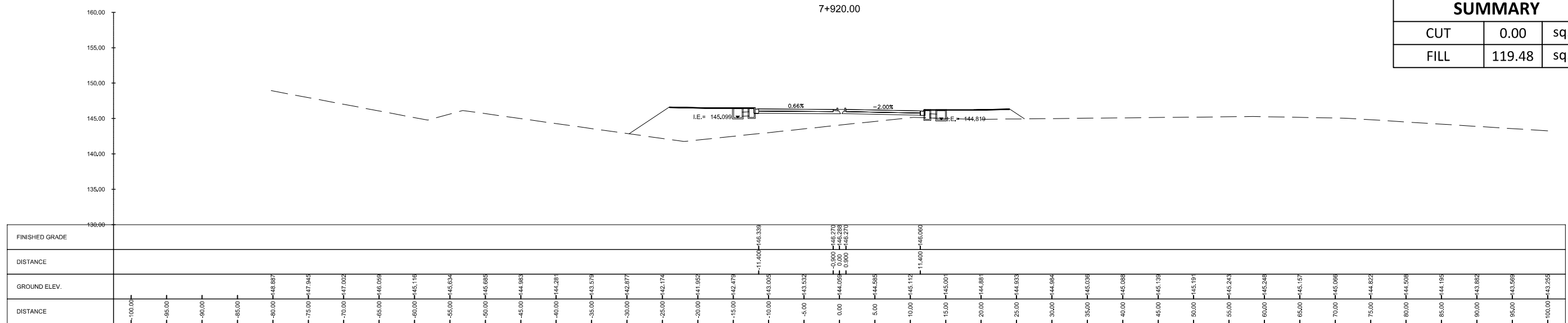

SUMMARY		
CUT	21.28	sq. m.
FILL	39.47	sq. m.

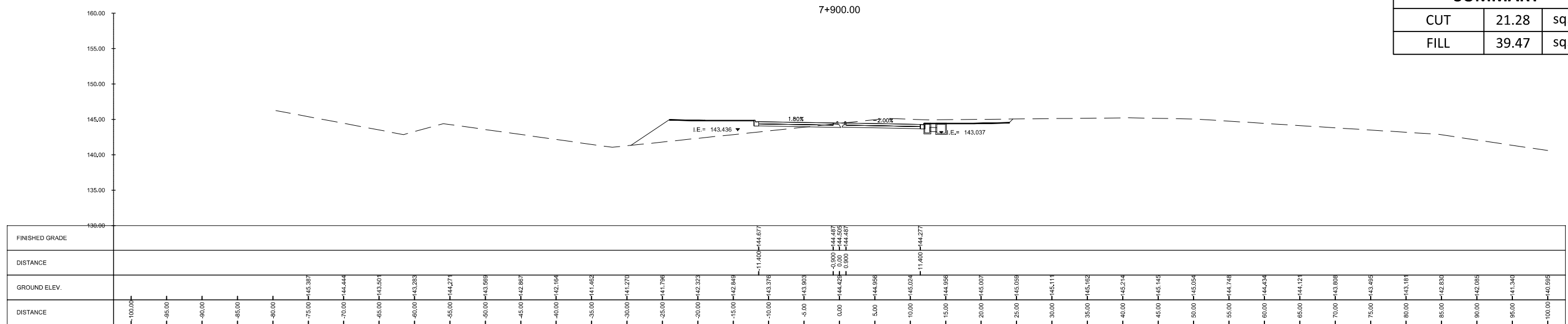

SUMMARY		
CUT	85.83	sq. m.
FILL	7.23	sq. m.

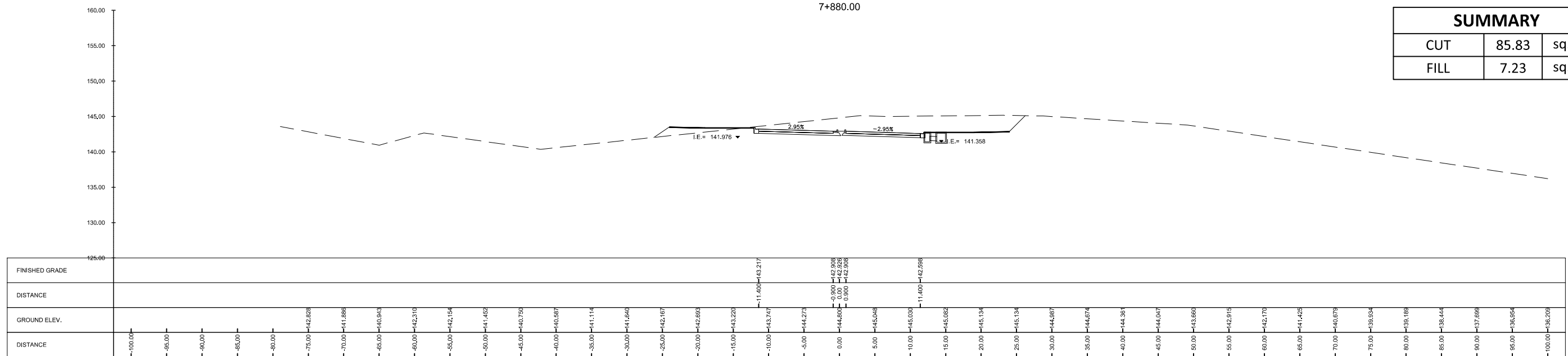

	 EFREN L. DAVID PRESIDENT - UICI	 ALBERTO C. CANETE PROJECT MANAGER - UICI		REVISIONS A B C D E F	DATE 	PROJECT TITLE DETAILED ENGINEERING DESIGN OF THE PROPOSED AIRPORT-NCC ACCESS ROAD, MACARTHUR-NCC ACCESS ROAD, MACARTHUR-SCTEX ACCESS ROAD & OLYMPIC VILLAGE ACCESS ROAD SHEET CONTENT AIRPORT TO NCC ACCESS ROAD	SCALE 1:500M	DRAWING STATUS FINAL DRAWING	
	SUBMITTED BY	CHECKED BY RYAN PAUL S. GALURA PROJECT MANAGER	APPROVED BY JOVITO M. SUNGA OIC - PMD	DATE	PROJECT TITLE CROSS SECTION STA. 7+880.00 TO STA. 7+920.00	SCALE 1:500M	DRAWING STATUS FINAL DRAWING	PROJECT CODE CS-117	DRAWING NO. A1

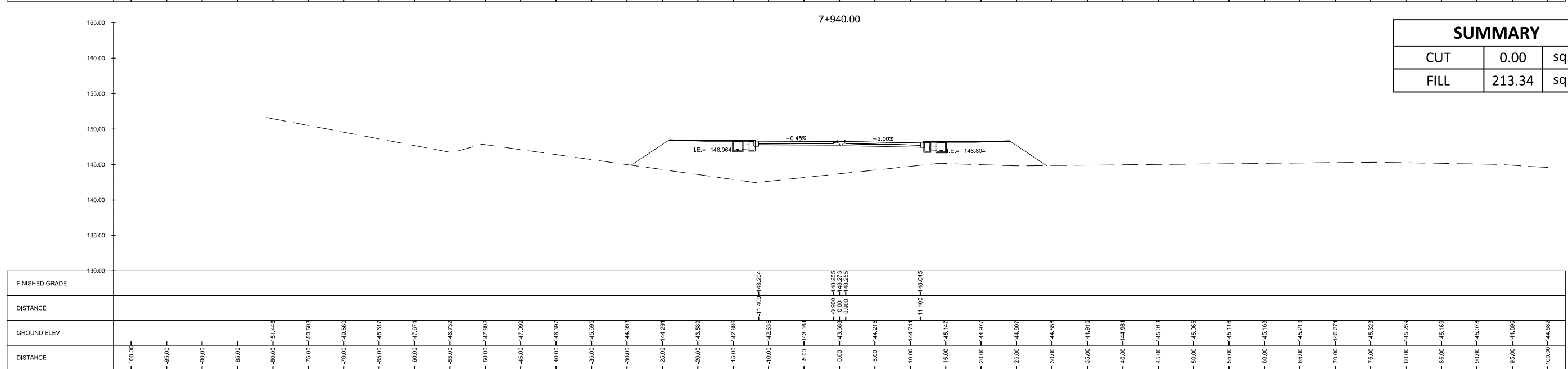
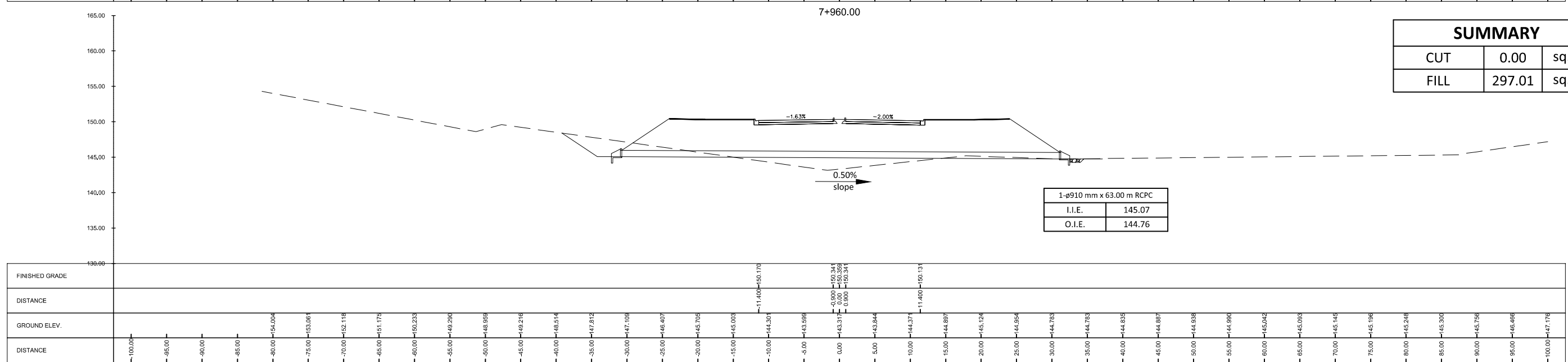
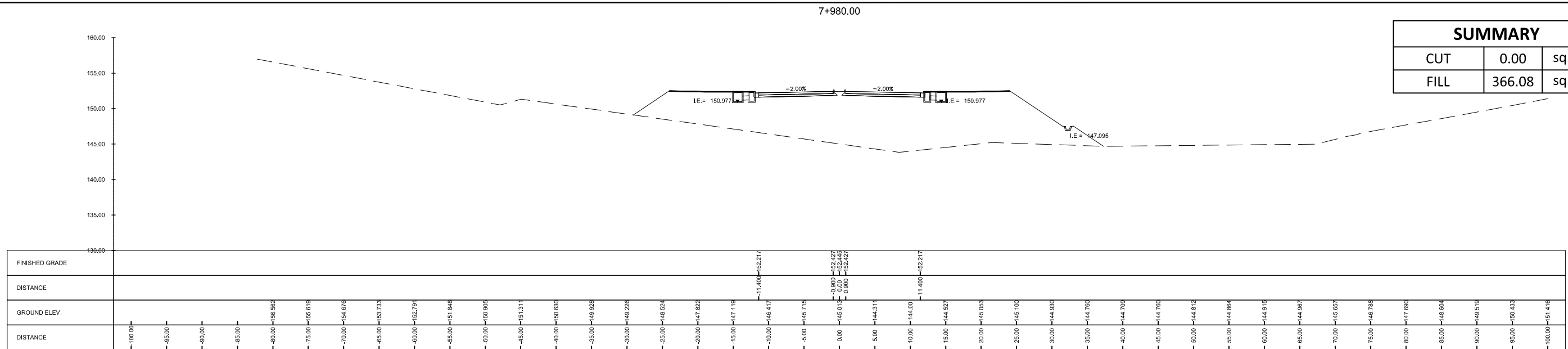

	SUBMITTED BY EFREN L. DAVID PRESIDENT - UICI	CHECKED BY RYAN PAUL S. GALURA PROJECT MANAGER	APPROVED BY JOVITO M. SUNGA OIC - PMD	REVISIONS A B C D E F	DATE 	PROJECT TITLE DETAILED ENGINEERING DESIGN OF THE PROPOSED AIRPORT-NCC ACCESS ROAD, MACARTHUR-NCC ACCESS ROAD, MACARTHUR-SCTEX ACCESS ROAD & OLYMPIC VILLAGE ACCESS ROAD SHEET CONTENT AIRPORT TO NCC ACCESS ROAD	SCALE 1:500M	DRAWING STATUS FINAL DRAWING
	DATE: -	DATE: -	DATE: -	DATE: -	DATE: -	CROSS SECTION STA. 7+940.00 TO STA. 7+980.00	PROJECT CODE -	DRAWING NO. CS-118

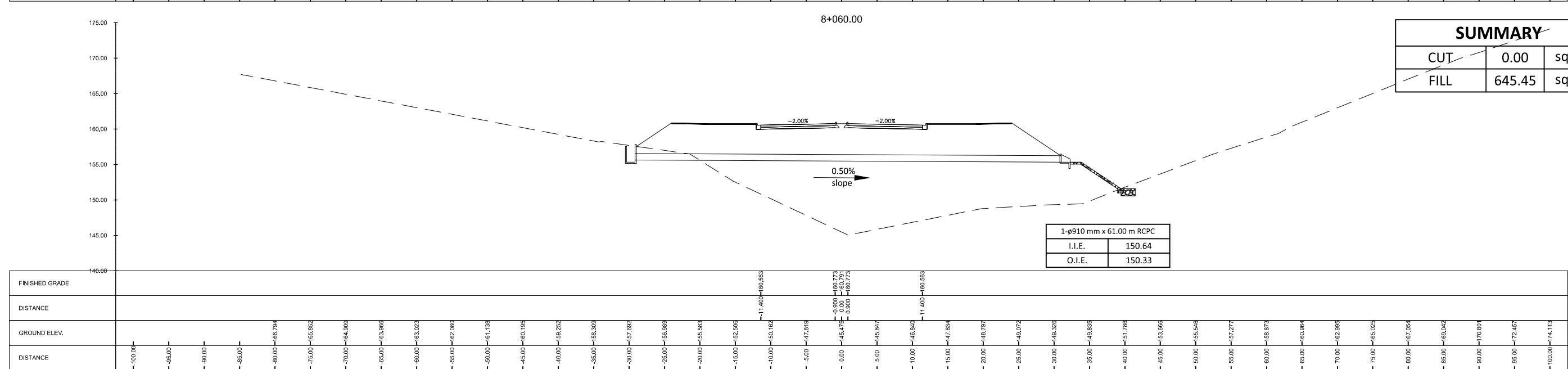
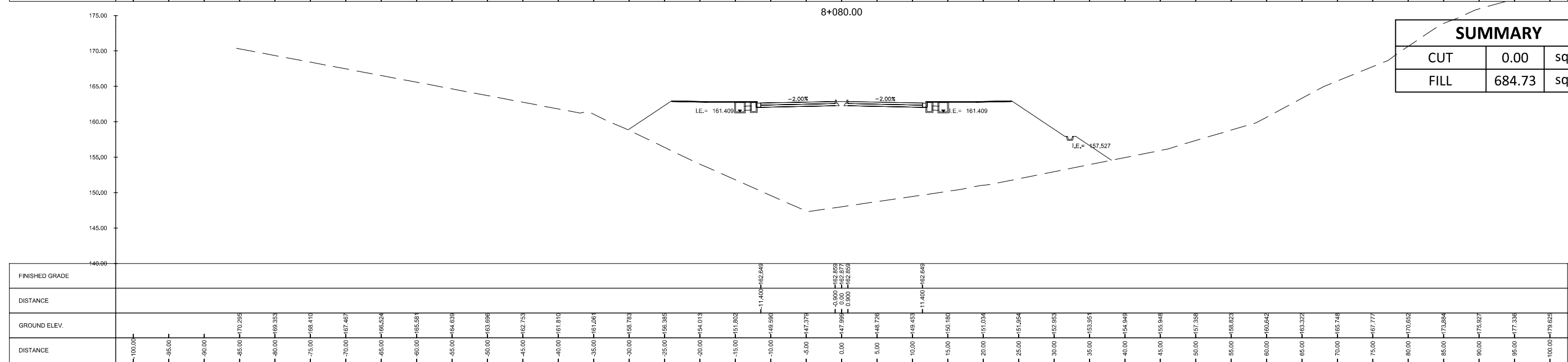
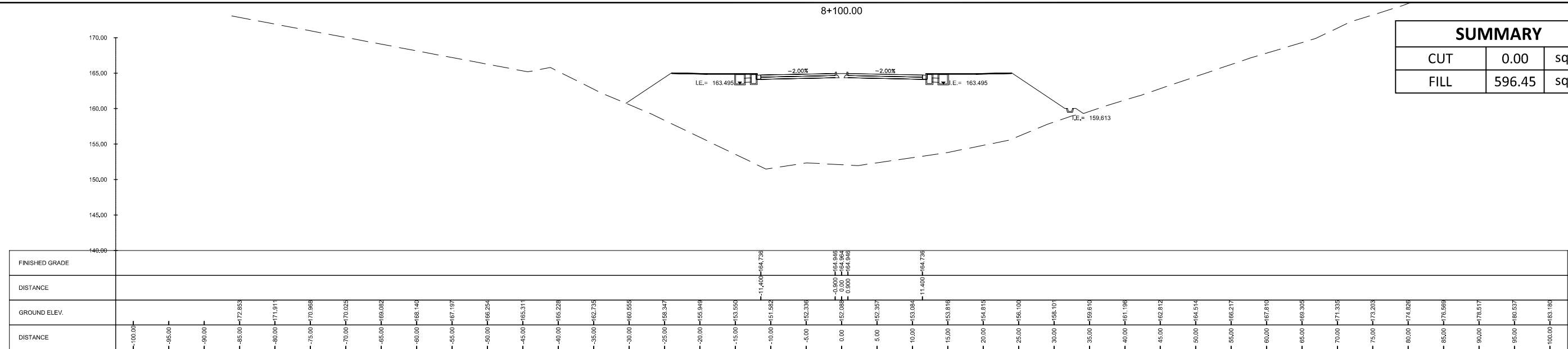

<p>URBAN INTEGRATED CONSULTANTS, INC. 100 CORPORATE BLVD., 8 LANE STREET, WANA, DENVER, COLORADO CITY, 1120</p>	<p>SUBMITTED BY</p> <p>EFREN L. DAVID PRESIDENT - UICI</p> <p>DATE: -</p>	<p>PROJECT MANAGER - UICI</p> <p>ALBERTO C. CANETE PROJECT MANAGER - UICI</p> <p>DATE: -</p>	<p>CHECKED BY</p> <p>RYAN PAUL S. GALLURA PROJECT MANAGER</p> <p>DATE: -</p>	<p>APPROVED BY</p> <p>JOVITO M. SUNGA OIC - PMD</p> <p>DATE: -</p>	<p>REVISIONS</p> <table border="1"> <tr><td>A</td><td></td></tr> <tr><td>B</td><td></td></tr> <tr><td>C</td><td></td></tr> <tr><td>D</td><td></td></tr> <tr><td>E</td><td></td></tr> <tr><td>F</td><td></td></tr> </table>	A		B		C		D		E		F		<p>DATE</p>	<p>PROJECT TITLE</p> <p>DETAILED ENGINEERING DESIGN OF THE PROPOSED AIRPORT-NCC ACCESS ROAD, MACARTHUR-NCC ACCESS ROAD, MACARTHUR-SCTEX ACCESS ROAD & OLYMPIC VILLAGE ACCESS ROAD SHEET CONTENT AIRPORT TO NCC ACCESS ROAD</p>	<p>SCALE</p> <p>1:600M</p>	<p>DRAWING STATUS</p> <p>FINAL DRAWING</p>
	A																				
B																					
C																					
D																					
E																					
F																					
<p>CROSS SECTION STA. 8+060.00 TO STA. 8+100.00</p>							<p>PROJECT CODE</p> <p>-</p>	<p>DRAWING NO.</p> <p>CS-120</p>	<p>SIZE</p> <p>A1</p>												
							<p>DATE APPROVED</p> <p>-</p>	<p>DATE REVISED</p> <p>-</p>	<p>REV.</p> <p>-</p>												

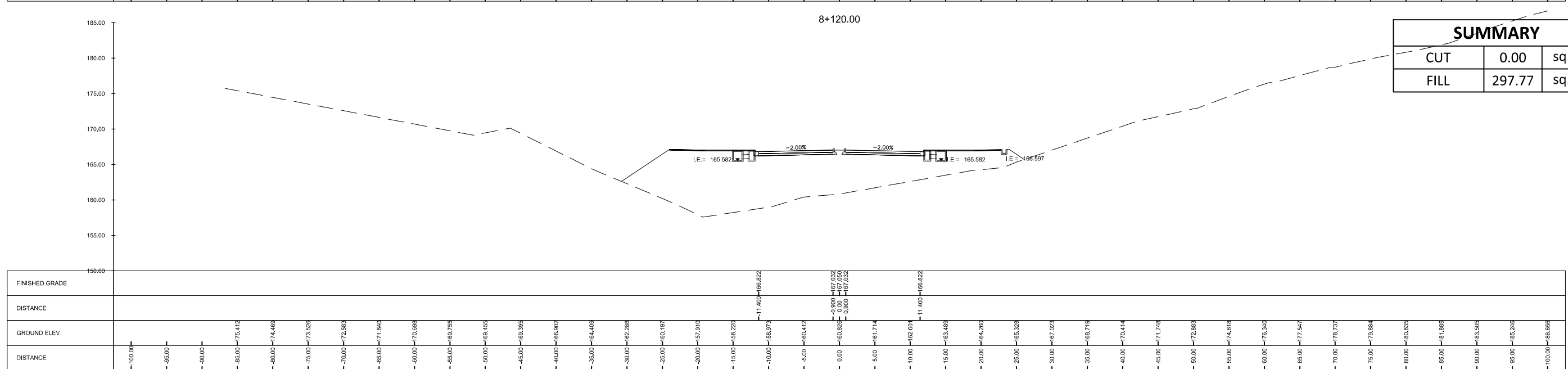
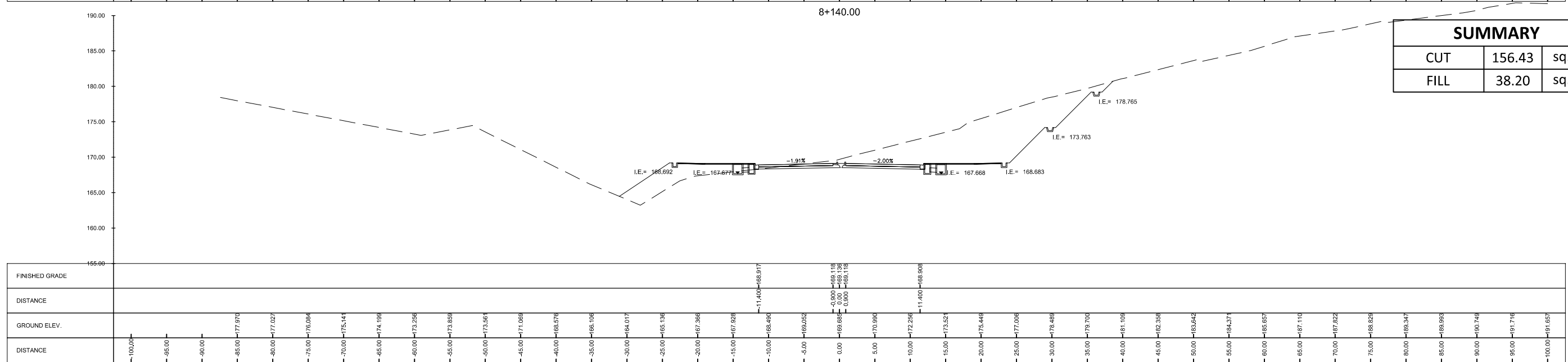
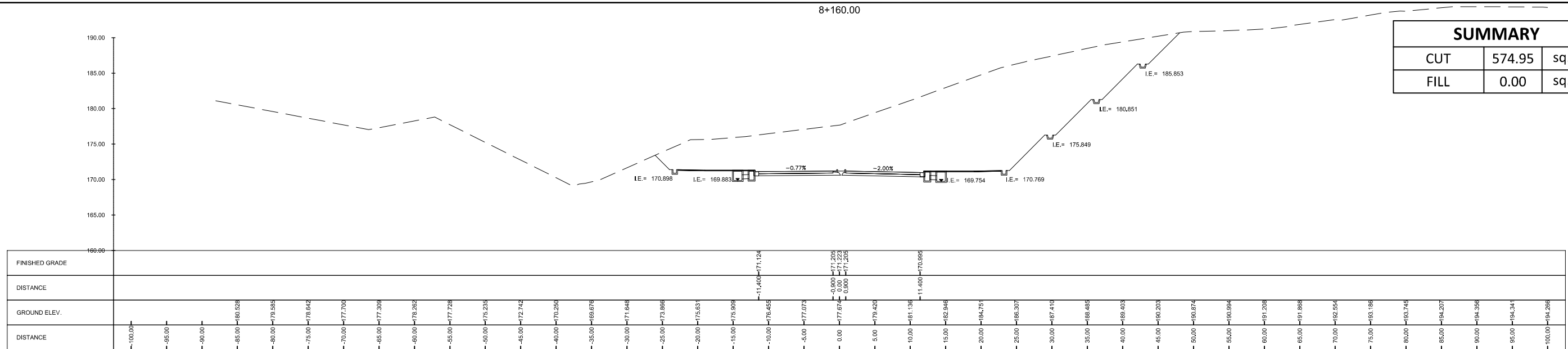

<p>Urban Integrated Consultants, Inc. 160 CORPORATE BLVD., 8 LAMAS STREET, WASH. DELAWARE, QUEZON CITY, 1126</p>	SUBMITTED BY EFREN L. DAVID PRESIDENT - UICI	 ALBERTO C. CANETE PROJECT MANAGER - UICI	CHECKED BY RYAN PAUL S. GALURA PROJECT MANAGER	 APPROVED BY JOVITO M. SUNGA OIC - PMD	REVISIONS A B C D E F	DATE 	PROJECT TITLE DETAILED ENGINEERING DESIGN OF THE PROPOSED AIRPORT-NCC ACCESS ROAD, MACARTHUR-NCC ACCESS ROAD, MACARTHUR-SCTEX ACCESS ROAD & OLYMPIC VILLAGE ACCESS ROAD SHEET CONTENT AIRPORT TO NCC ACCESS ROAD	SCALE 1:600M	DRAWING STATUS FINAL DRAWING
	DATE: -	DATE: -	DATE: -	DATE: -	PROJECT CODE -	DRAWING NO. CS-121	SIZE A1	DATE APPROVED -	DATE REVISED -

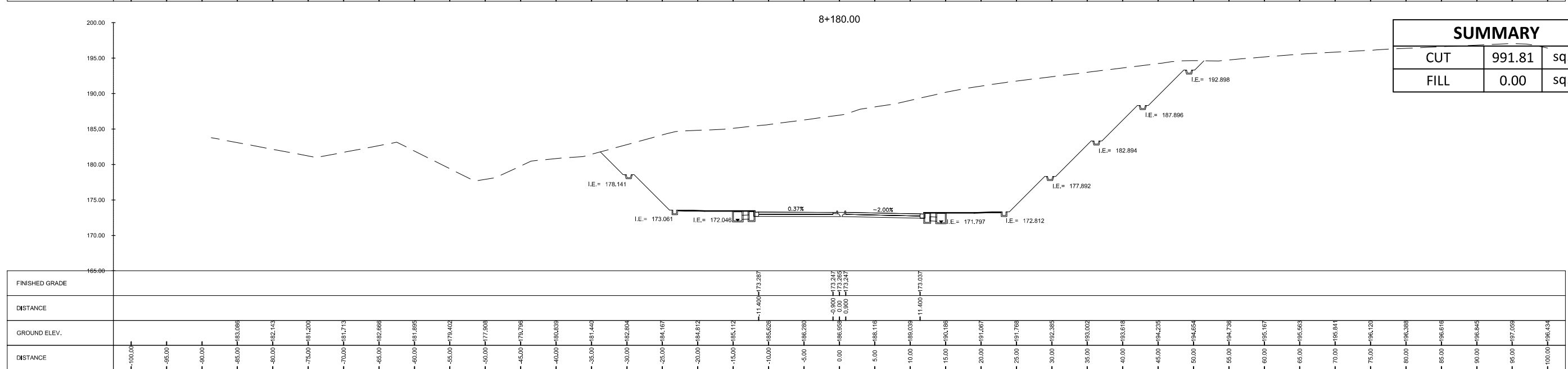
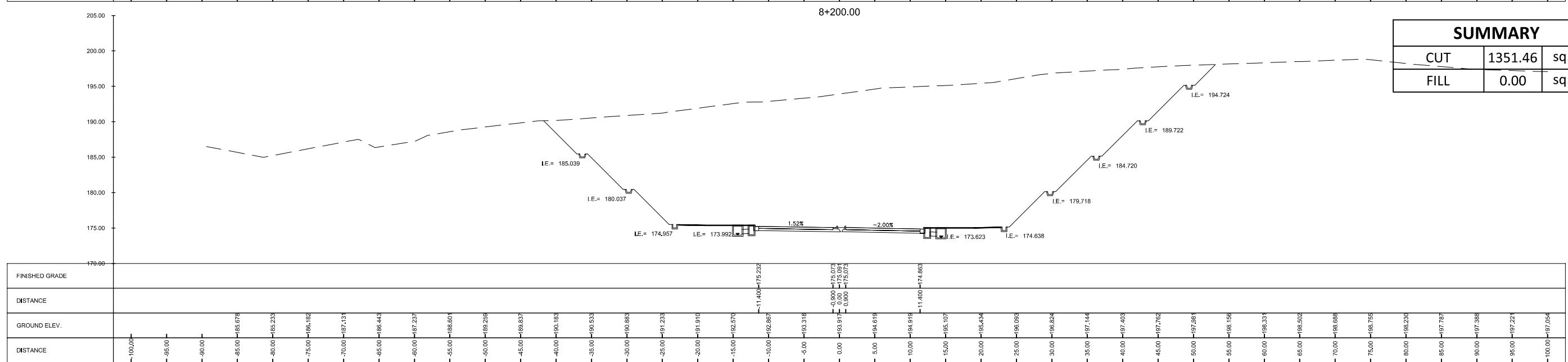
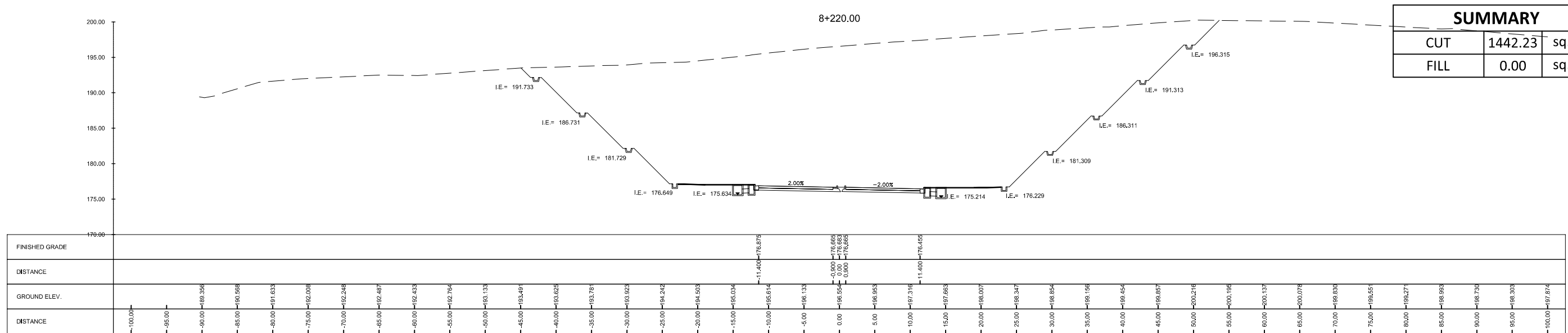

	SUBMITTED BY EFREN L. DAVID PRESIDENT - UICI	CHECKED BY RYAN PAUL S. GALURA PROJECT MANAGER	APPROVED BY JOVITO M. SUNGA OIC - PMD	REVISIONS A B C D E F	DATE 	PROJECT TITLE DETAILED ENGINEERING DESIGN OF THE PROPOSED AIRPORT-NCC ACCESS ROAD, MACARTHUR-NCC ACCESS ROAD, MACARTHUR-SCTEX ACCESS ROAD & OLYMPIC VILLAGE ACCESS ROAD SHEET CONTENT AIRPORT TO NCC ACCESS ROAD	SCALE 1:600M	DRAWING STATUS FINAL DRAWING	
	DATE: -	DATE: -	DATE: -	DATE: -	PROJECT CODE -	DRAWING NO. CS-122	SIZE A1	DATE APPROVED 	DATE REVISED

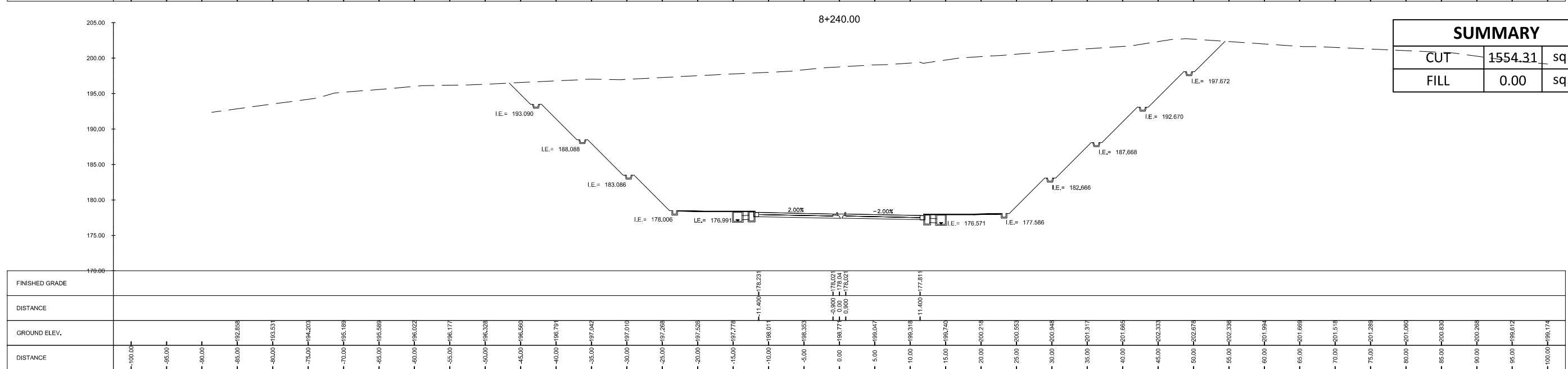
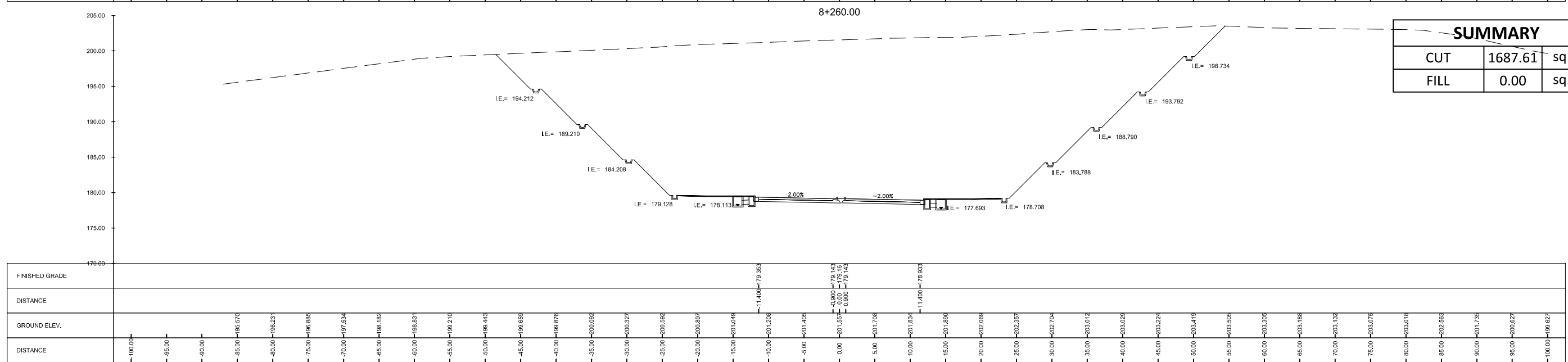
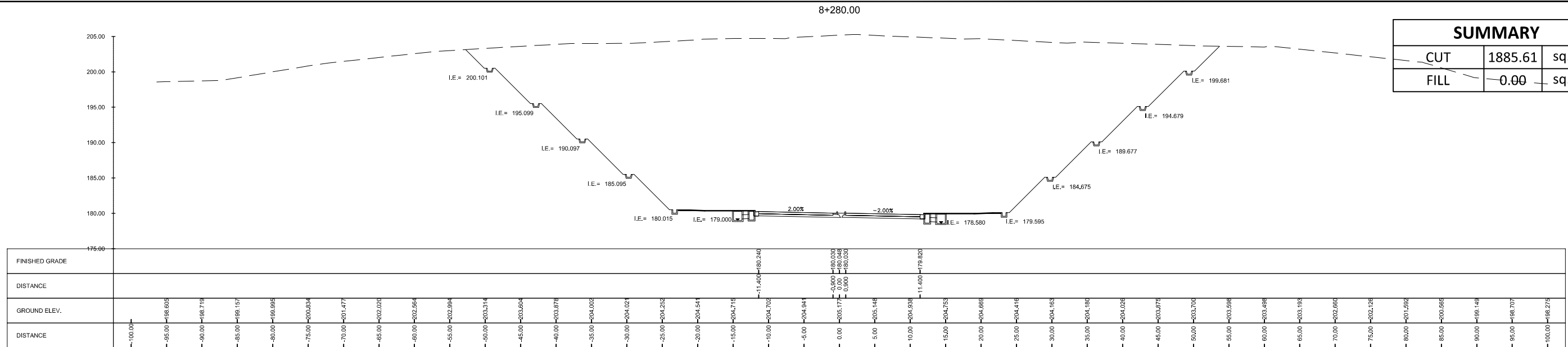

 Urban Integrated Consultants, Inc. <small>1601 CORPORATE BLVD., 8 LAMAS STREET, WASH. BLVD., QUEZON CITY, 1128</small>	SUBMITTED BY EFREN L. DAVID PRESIDENT - UICI	DATE: -	SUBMITTED BY ALBERTO C. CANETE PROJECT MANAGER - UICI	DATE: -	CHECKED BY RYAN PAUL S. GALURA PROJECT MANAGER	DATE: -	APPROVED BY JOVITO M. SUNGA OIC - PMD	DATE: -	REVISIONS A B C D E F	DATE	PROJECT TITLE DETAILED ENGINEERING DESIGN OF THE PROPOSED AIRPORT-NCC ACCESS ROAD, MACARTHUR-NCC ACCESS ROAD, MACARTHUR-SCTEX ACCESS ROAD & OLYMPIC VILLAGE ACCESS ROAD SHEET CONTENT AIRPORT TO NCC ACCESS ROAD	SCALE 1:500M	DRAWING STATUS FINAL DRAWING
	CROSS SECTION STA. 8+240.00 TO STA. 8+280.00										PROJECT CODE -	DRAWING NO. CS-123	SIZE A1
										DATE APPROVED -	DATE REVISD -	REV. -	

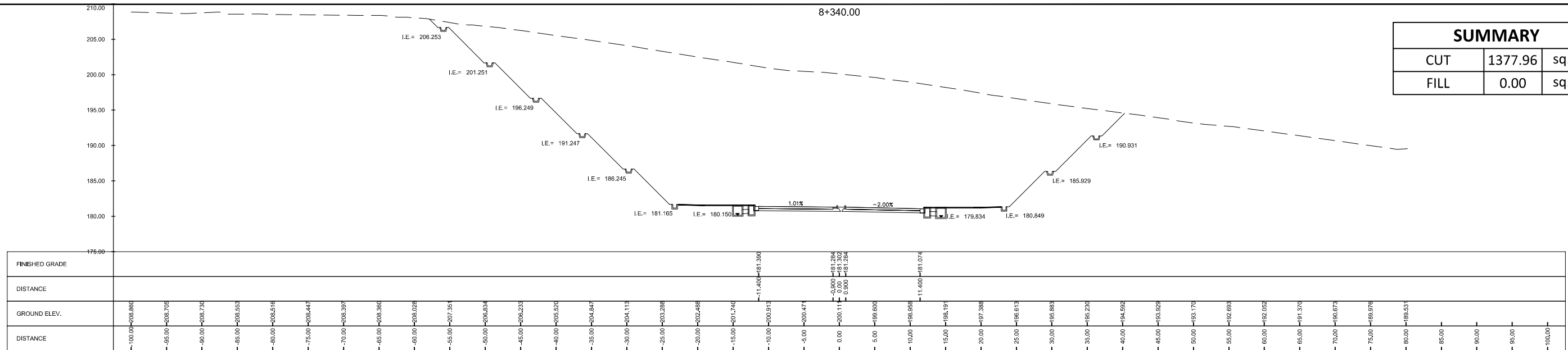

SUMMARY		
CUT	1377.96	sq. m.
FILL	0.00	sq. m.

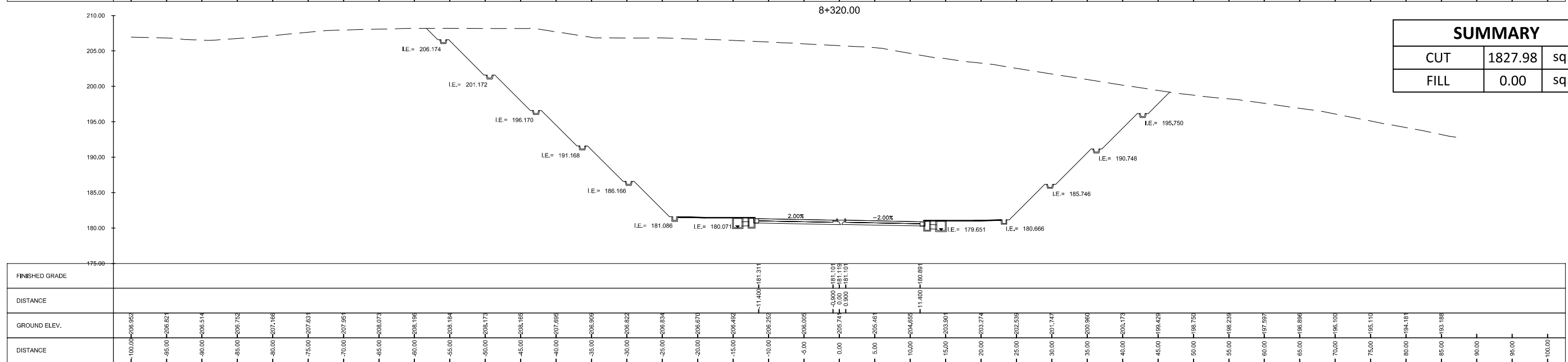

SUMMARY		
CUT	1827.98	sq. m.
FILL	0.00	sq. m.

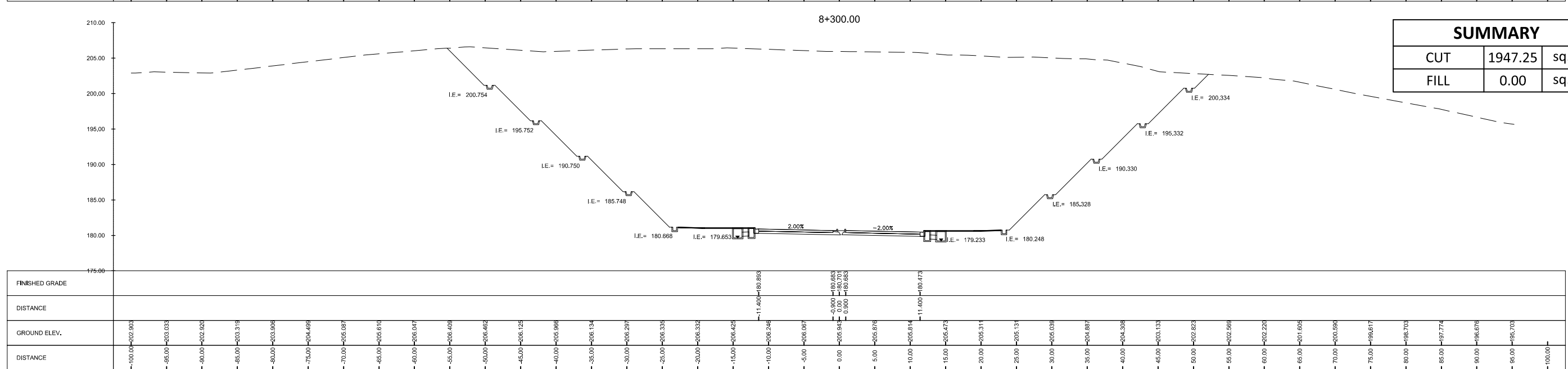

SUMMARY		
CUT	1947.25	sq. m.
FILL	0.00	sq. m.

<p>Urban Integrated Consultants, Inc. 100 CORPORATE BLVD., 8 LAMAS STREET, WASH. BLVD., QUEZON CITY, 1128</p>	SUBMITTED BY EFREN L. DAVID PRESIDENT - UICI	 ALBERTO C. CANETE PROJECT MANAGER - UICI	CHECKED BY RYAN PAUL S. GALURA PROJECT MANAGER	 APPROVED BY JOVITO M. SUNGA OIC - PMD	REVISIONS A B C D E F	DATE 	PROJECT TITLE DETAILED ENGINEERING DESIGN OF THE PROPOSED AIRPORT-NCC ACCESS ROAD, MACARTHUR-NCC ACCESS ROAD, MACARTHUR-SCTEX ACCESS ROAD & OLYMPIC VILLAGE ACCESS ROAD SHEET CONTENT AIRPORT TO NCC ACCESS ROAD	SCALE 1:500M	DRAWING STATUS FINAL DRAWING
	DATE: -	DATE: -	DATE: -	DATE: -	DATE: -	DATE: -	DATE: -	PROJECT CODE -	DRAWING NO. CS-124

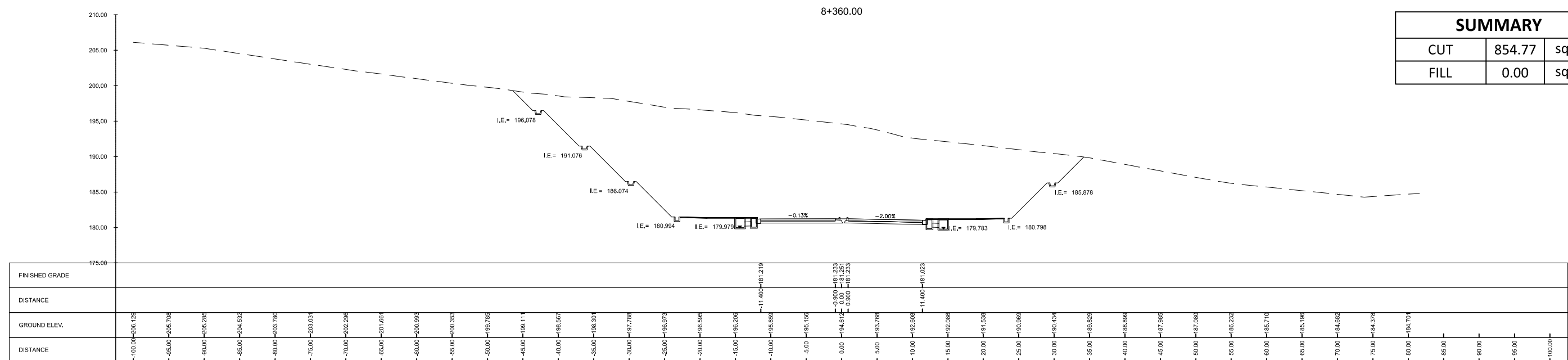
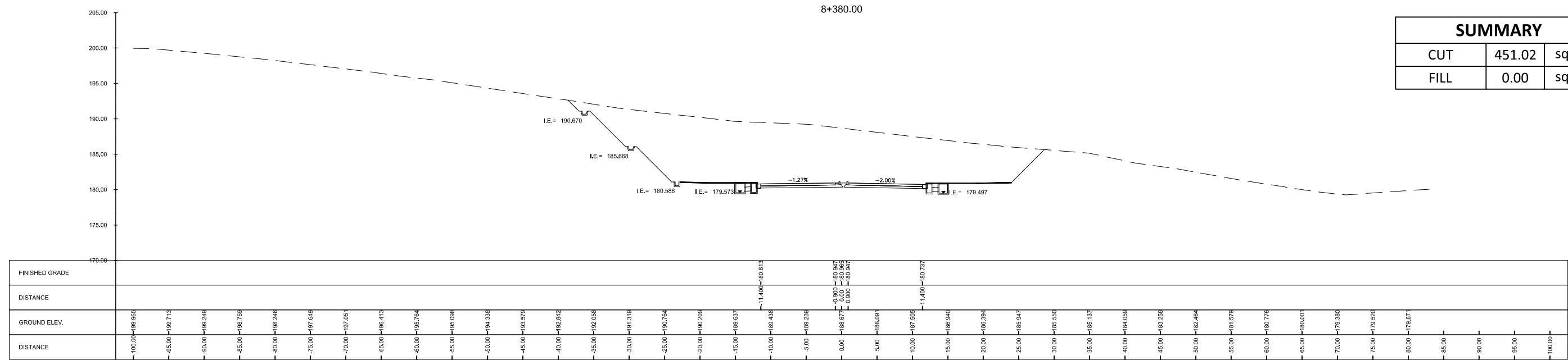
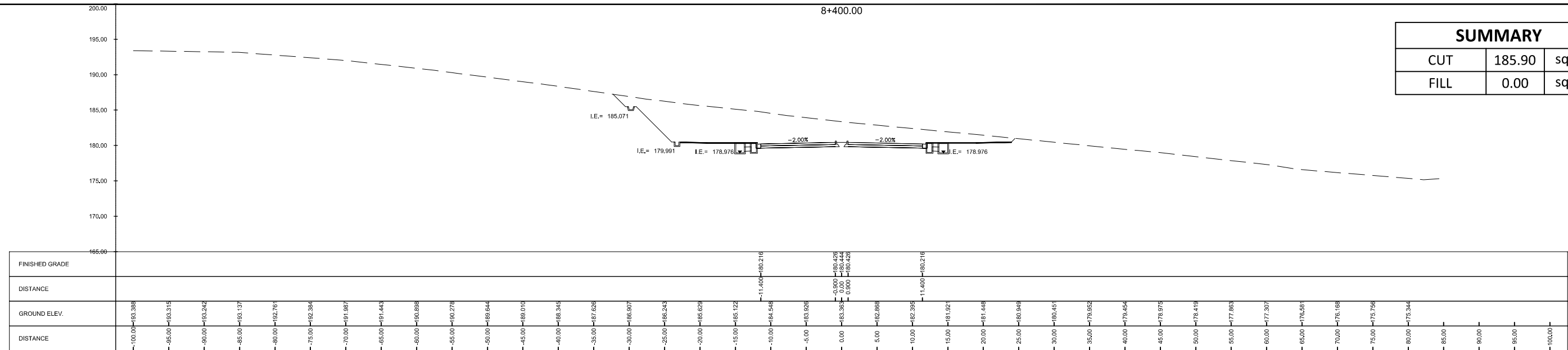

	SUBMITTED BY	CHECKED BY	APPROVED BY	REVISIONS	DATE	PROJECT TITLE	SCALE	DRAWING STATUS
	 EFRÉN L. DAVID PRESIDENT - UICI DATE: -	 ALBERTO C. CANETE PROJECT MANAGER - UICI DATE: -	RYAN PAUL S. GALURA PROJECT MANAGER DATE: -	JOVITO M. SUNGA OIC - PMD DATE: -	A B C D E F		DETAILED ENGINEERING DESIGN OF THE PROPOSED AIRPORT-NCC ACCESS ROAD, MACARTHUR-NCC ACCESS ROAD, MACARTHUR-SCTEX ACCESS ROAD & OLYMPIC VILLAGE ACCESS ROAD SHEET CONTENT AIRPORT TO NCC ACCESS ROAD CROSS SECTION STA. 8+360.00 TO STA. 8+400.00	1:600M PROJECT CODE DRAWING NO. DATE APPROVED DATE REVISED REV.

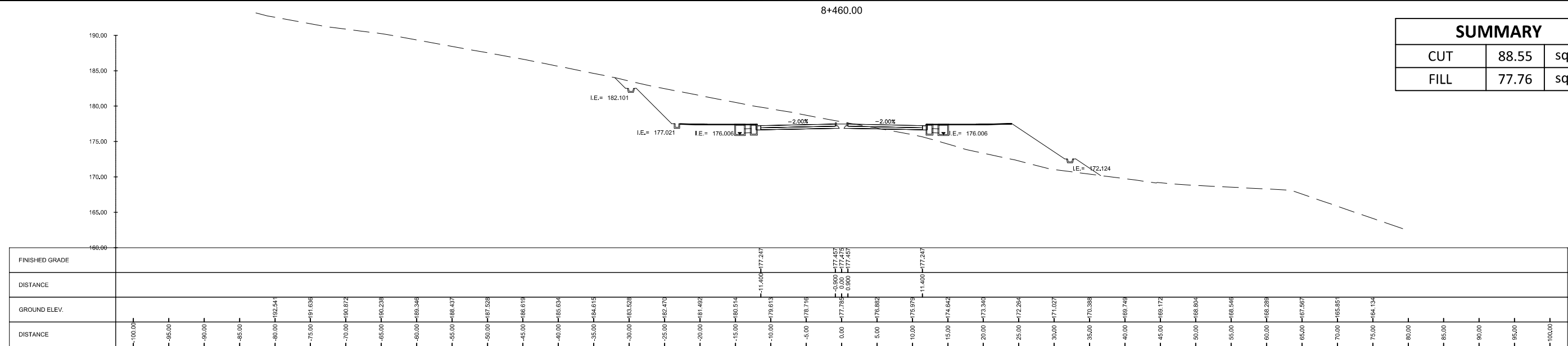

SUMMARY		
CUT	88.55	sq. m.
FILL	77.76	sq. m.

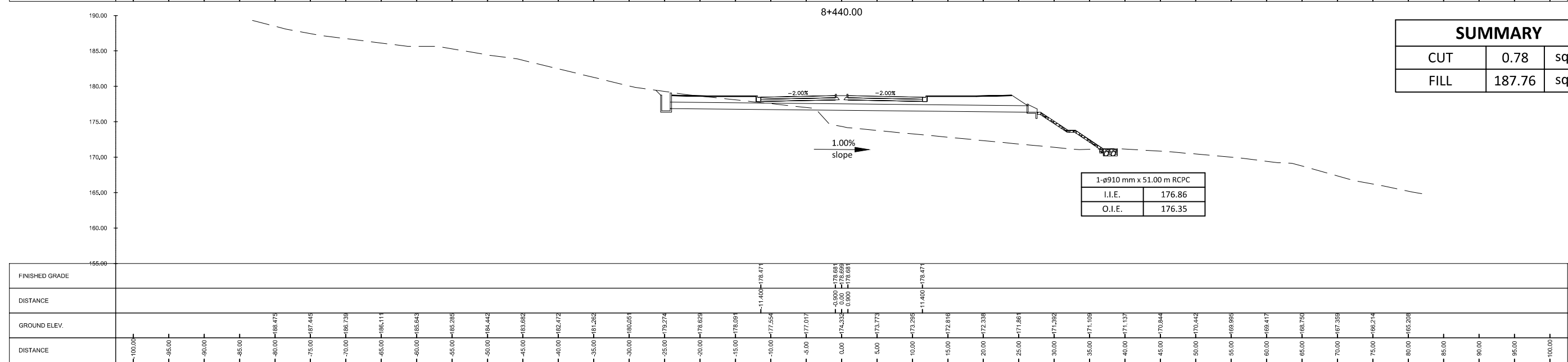

SUMMARY		
CUT	0.78	sq. m.
FILL	187.76	sq. m.

1-ø910 mm x 51.00 m RCPC
I.I.E. = 176.86
O.I.E. = 176.35

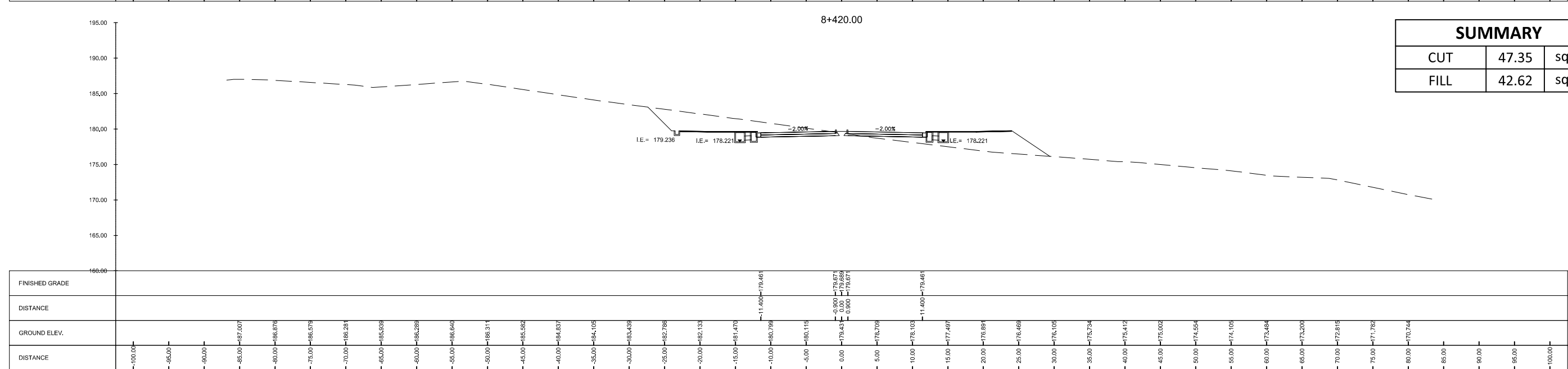

SUMMARY		
CUT	47.35	sq. m.
FILL	42.62	sq. m.

<p>URBAN INTEGRATED CONSULTANTS, INC. 100 CORPORATE BLVD., 8 LAMON STREET, WASH, DENVER, COLORADO CITY, 1128</p>	SUBMITTED BY EFREN L. DAVID PRESIDENT - UICI DATE: -	 ALBERTO C. CANETE PROJECT MANAGER - UICI DATE: -		CHECKED BY RYAN PAUL S. GALURA PROJECT MANAGER DATE: -	APPROVED BY JOVITO M. SUNGA OIC - PMD DATE: -	REVISIONS A B C D E F	DATE 	PROJECT TITLE DETAILED ENGINEERING DESIGN OF THE PROPOSED AIRPORT-NCC ACCESS ROAD, MACARTHUR-NCC ACCESS ROAD, MACARTHUR-SCTEX ACCESS ROAD & OLYMPIC VILLAGE ACCESS ROAD SHEET CONTENT AIRPORT TO NCC ACCESS ROAD CROSS SECTION STA. 8+420.00 TO STA. 8+460.00	SCALE 1:600M	DRAWING STATUS FINAL DRAWING
	PROJECT CODE -	DRAWING NO. CS-126	SIZE A1	DATE APPROVED -	DATE REVISED -	REV. -				

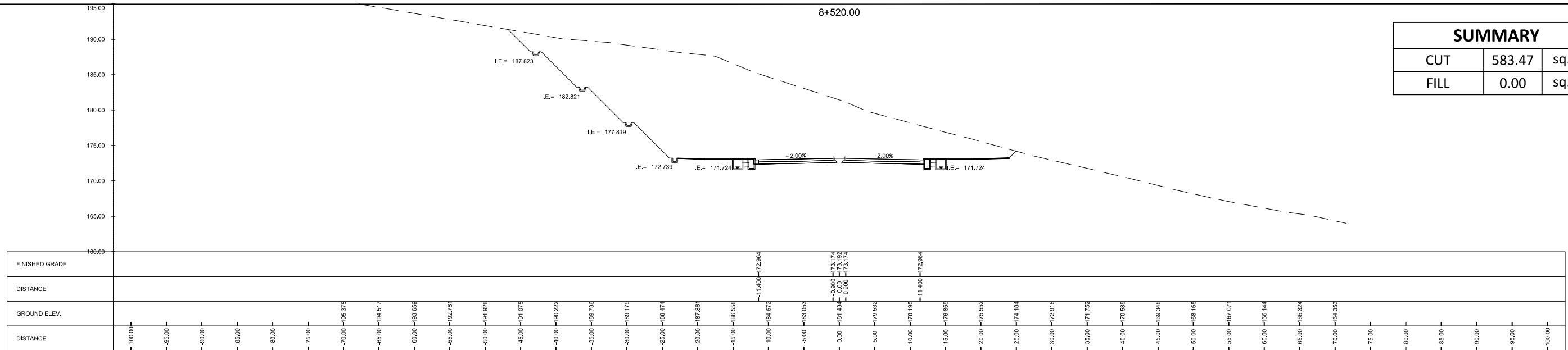

SUMMARY		
CUT	583.47	sq. m.
FILL	0.00	sq. m.

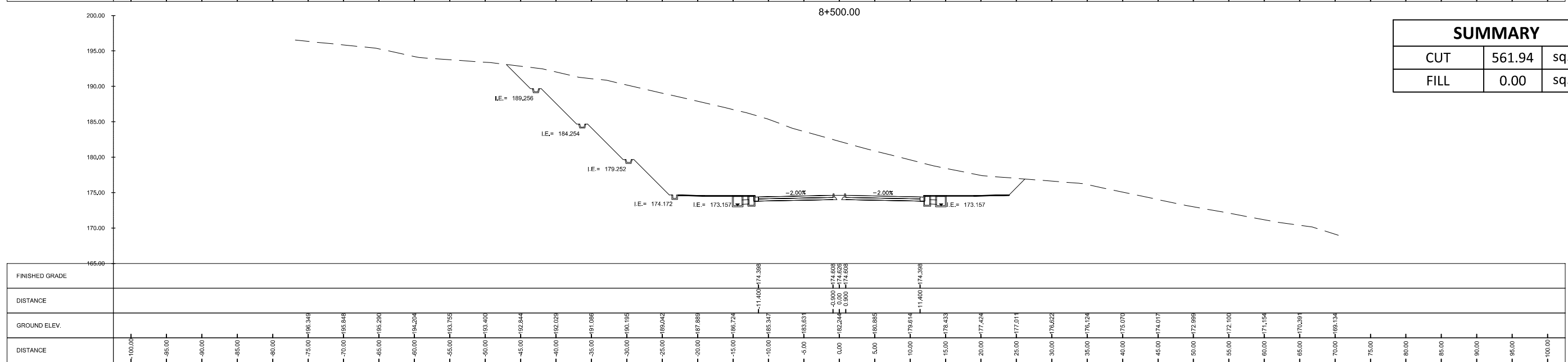

SUMMARY		
CUT	561.94	sq. m.
FILL	0.00	sq. m.

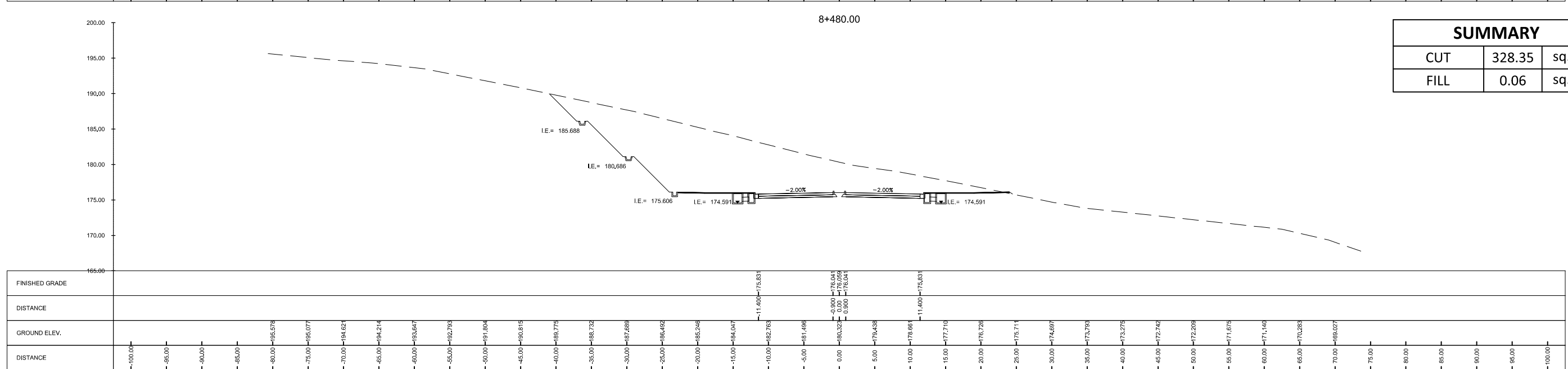

SUMMARY		
CUT	328.35	sq. m.
FILL	0.06	sq. m.

<p>Urban Integrated Consultants, Inc. 150 CORPORATE BLVD., 8 LAMAS STREET, WASH. HILLS, QUEZON CITY, 1128</p>	SUBMITTED BY EFREN C. DAVID PRESIDENT - UICI	 ALBERTO C. CANETE PROJECT MANAGER - UICI	CHECKED BY RYAN PAUL S. GALURA PROJECT MANAGER	APPROVED BY JOVITO M. SUNGA OIC - PMD	REVISIONS A B C D E F	DATE 	PROJECT TITLE DETAILED ENGINEERING DESIGN OF THE PROPOSED AIRPORT-NCC ACCESS ROAD, MACARTHUR-NCC ACCESS ROAD, MACARTHUR-SCTEX ACCESS ROAD & OLYMPIC VILLAGE ACCESS ROAD SHEET CONTENT AIRPORT TO NCC ACCESS ROAD	SCALE 1:600M	DRAWING STATUS FINAL DRAWING
	DATE: -	DATE: -	DATE: -	DATE: -	PROJECT CODE -	DRAWING NO. CS-127	SIZE A1	DATE APPROVED -	DATE REVISED -

SUMMARY		
CUT	118.55	sq. m.
FILL	74.80	sq. m.

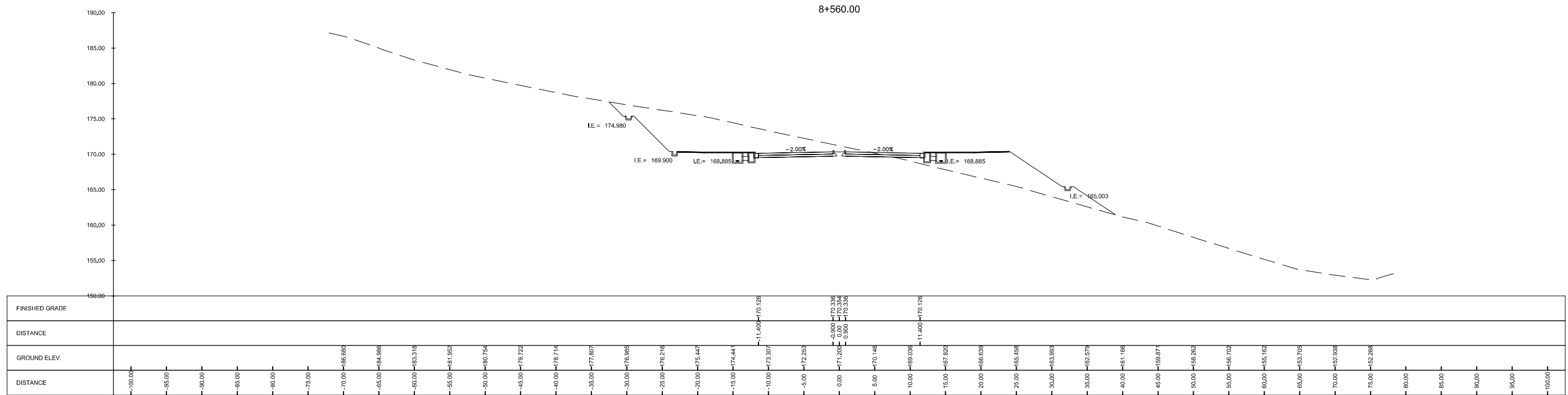

SUMMARY		
CUT	362.94	sq. m.
FILL	2.71	sq. m.

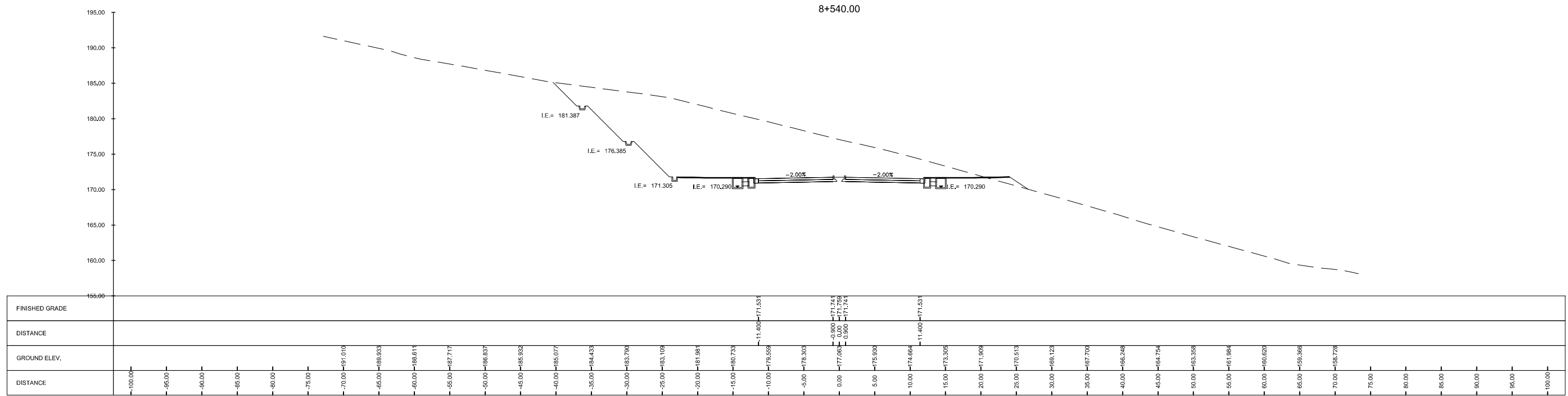

	SUBMITTED BY EFREN L. DAVID PRESIDENT - UICI	 ALBERTO C. CANETE PROJECT MANAGER - UICI	CHECKED BY RYAN PAUL S. GALURA PROJECT MANAGER		APPROVED BY JOVITO M. SUNGA OIC - PMO	REVISIONS A B C D E F	DATE 	PROJECT TITLE DETAILED ENGINEERING DESIGN OF THE PROPOSED AIRPORT-NCC ACCESS ROAD, MACARTHUR-NCC ACCESS ROAD, MACARTHUR-SCTEX ACCESS ROAD & OLYMPIC VILLAGE ACCESS ROAD SHEET CONTENT AIRPORT TO NCC ACCESS ROAD	SCALE 1:500M	DRAWING STATUS FINAL DRAWING
	DATE: -	DATE: -	DATE: -	DATE: -	DATE: -	DATE: -	DATE: -	CROSS SECTION STA. 8+540.00 TO STA. 8+560.00	PROJECT CODE -	DRAWING NO. CS-128

SUMMARY		
CUT	0.00	sq. m.
FILL	787.48	sq. m.

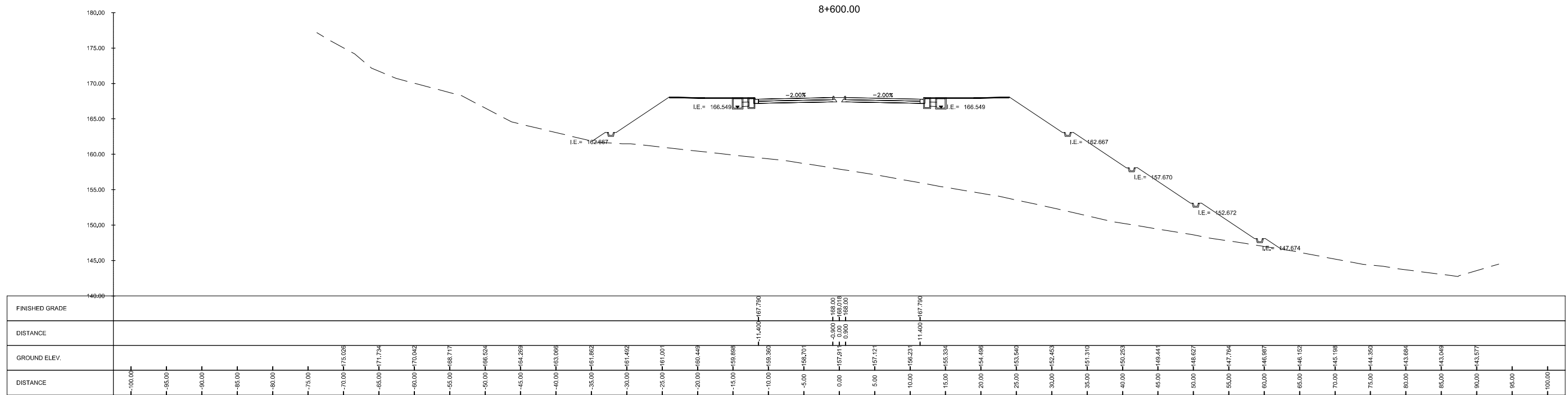

SUMMARY		
CUT	0.15	sq. m.
FILL	312.03	sq. m.

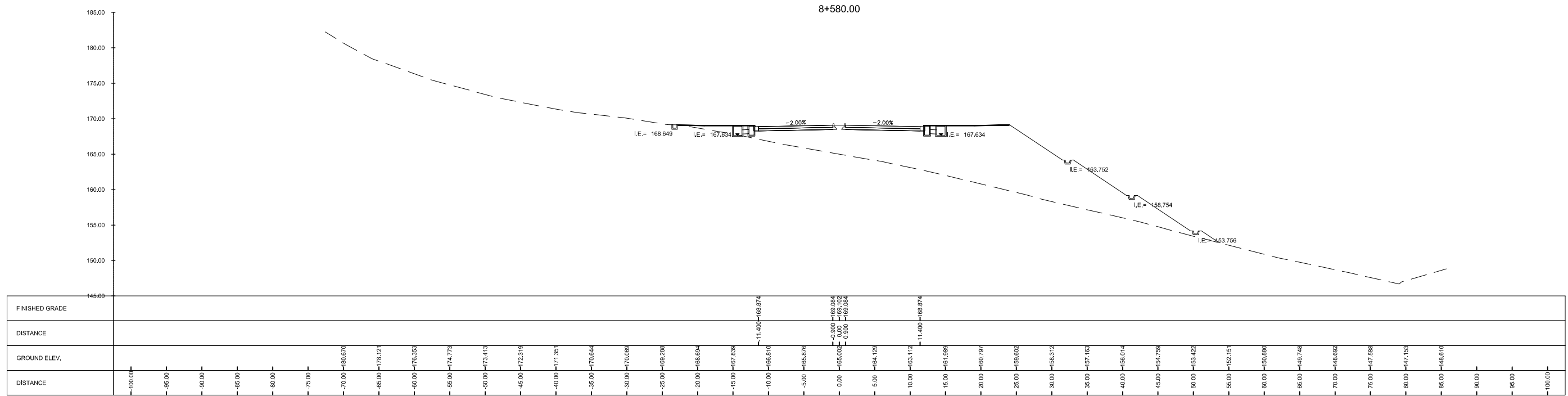

<p>Urban Integrated Consultants, Inc. 1101 CORPORATE BLVD., 8 LAMAS STREET, WASH. HILLS, QUEZON CITY, 1108</p>	<p>SUBMITTED BY</p> <p>EFREN L. DAVID PRESIDENT - UICI</p> <p>DATE: -</p>	<p>APPROVED BY</p> <p>ALBERTO C. CANETE PROJECT MANAGER - UICI</p> <p>DATE: -</p>	<p>BCDA</p> <p>Checked by: RYAN PAUL S. GALURA PROJECT MANAGER</p> <p>Approved by: JOVITO M. SUNGA OIC - PMD</p> <p>DATE: -</p>	<p>REVISIONS</p> <table border="1"> <tr><td>A</td><td></td></tr> <tr><td>B</td><td></td></tr> <tr><td>C</td><td></td></tr> <tr><td>D</td><td></td></tr> <tr><td>E</td><td></td></tr> <tr><td>F</td><td></td></tr> </table>	A		B		C		D		E		F		<p>DATE</p>	<p>PROJECT TITLE</p> <p>DETAILED ENGINEERING DESIGN OF THE PROPOSED AIRPORT-NCC ACCESS ROAD, MACARTHUR-NCC ACCESS ROAD, MACARTHUR-SCTEX ACCESS ROAD & OLYMPIC VILLAGE ACCESS ROAD</p> <p>SHEET CONTENT AIRPORT TO NCC ACCESS ROAD</p> <p>CROSS SECTION STA. 8+580.00 TO STA. 8+600.00</p>	<p>SCALE</p> <p>1:500M</p>	<p>DRAWING STATUS</p> <p>FINAL DRAWING</p>
				A																
B																				
C																				
D																				
E																				
F																				
<p>PROJECT CODE</p> <p>-</p>	<p>DRAWING NO.</p> <p>CS-129</p>	<p>SIZE</p> <p>A1</p>	<p>DATE APPROVED</p> <p>-</p>	<p>DATE REVISED</p> <p>-</p>	<p>REV.</p> <p>-</p>															

SUMMARY		
CUT	0.00	sq. m.
FILL	1421.44	sq. m.

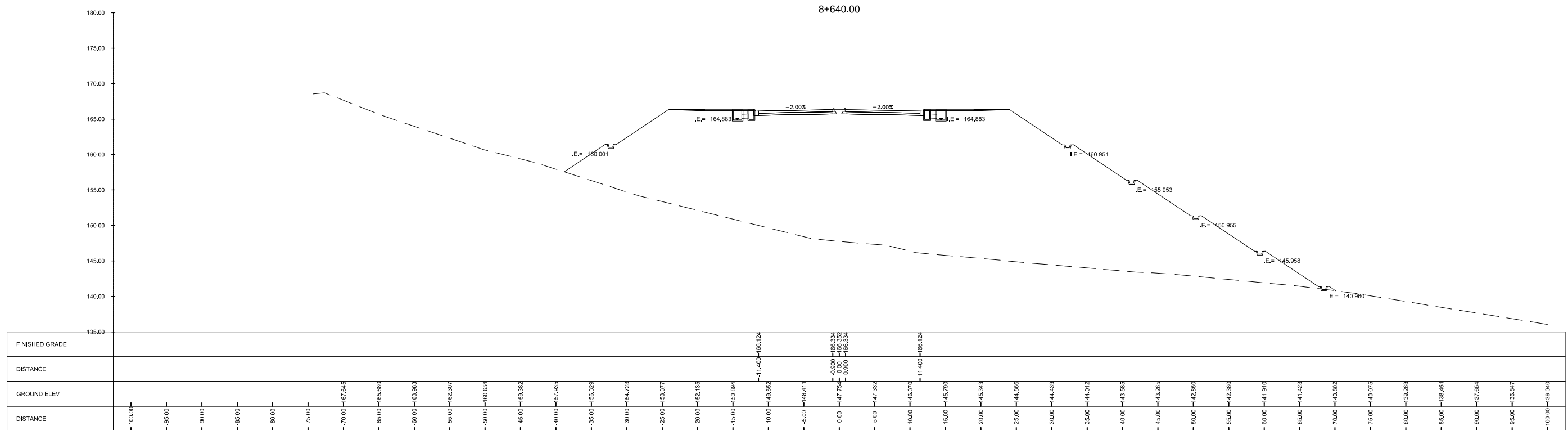

SUMMARY		
CUT	0.00	sq. m.
FILL	1289.28	sq. m.

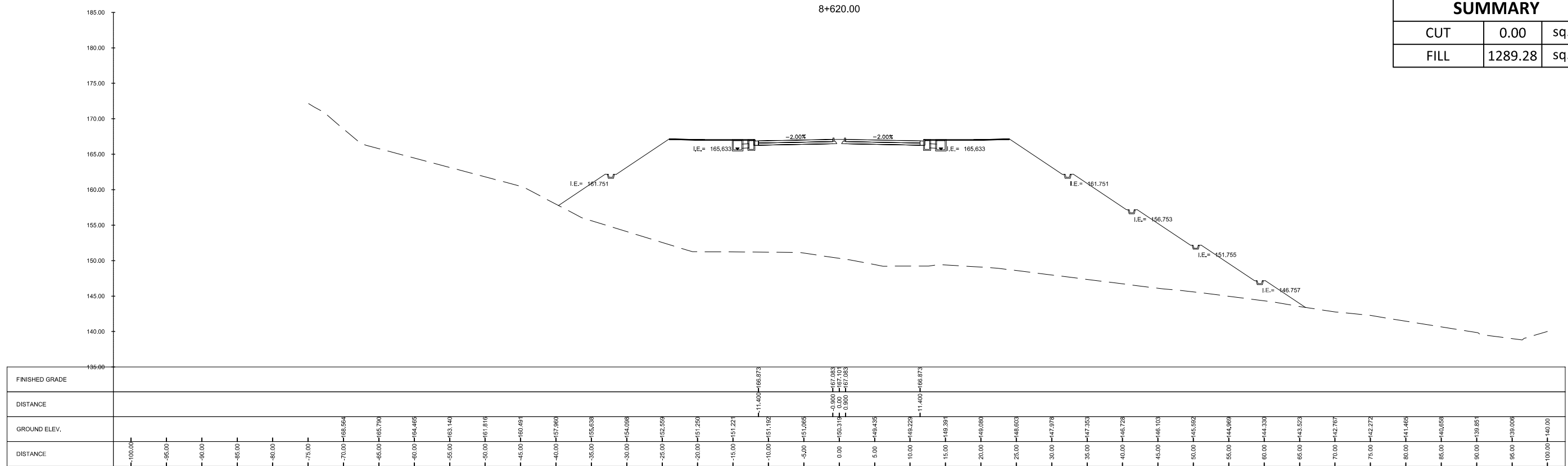

CONSULTANTS

 1102 CORPORATE BLVD., 8 LAMAS STREET, WASH. BLVD., QUEZON CITY, 1128

SUBMITTED BY

 EFREN L. DAVID
 PRESIDENT - UICI
 DATE: -

ALBERTO C. CANETE
 PROJECT MANAGER - UICI
 DATE: -

CHECKED BY
 RYAN PAUL S. GALURA
 PROJECT MANAGER
 DATE: -

APPROVED BY
 JOVITO M. SUNGA
 OIC - PMD
 DATE: -

REVISIONS	DATE
A	
B	
C	
D	
E	
F	

PROJECT TITLE
 DETAILED ENGINEERING DESIGN OF THE
 PROPOSED AIRPORT-NCC ACCESS ROAD, MACARTHUR-NCC ACCESS ROAD,
 MACARTHUR-SCTEX ACCESS ROAD & OLYMPIC VILLAGE ACCESS ROAD
 SHEET CONTENT AIRPORT TO NCC ACCESS ROAD
 CROSS SECTION
 STA. 8+620.00 TO STA. 8+640.00

SCALE	DRAWING STATUS
1:500M	FINAL DRAWING
PROJECT CODE	DRAWING NO.
-	CS-130
DATE APPROVED	DATE REVISD
-	-
	REV.
	-

SUMMARY		
CUT	0.00	sq. m.
FILL	2008.89	sq. m.

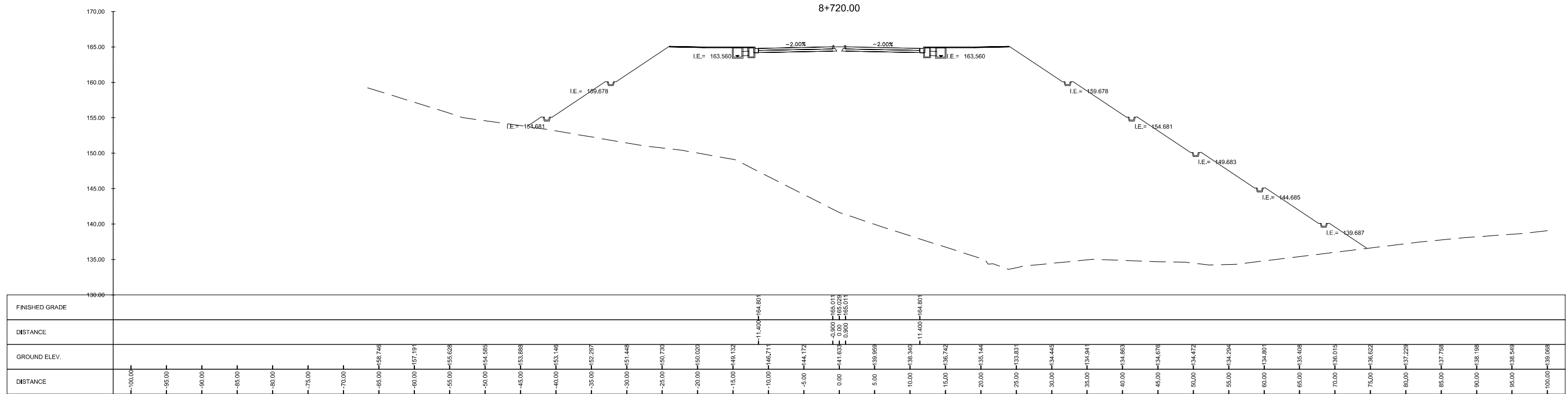

SUMMARY		
CUT	0.00	sq. m.
FILL	1691.62	sq. m.

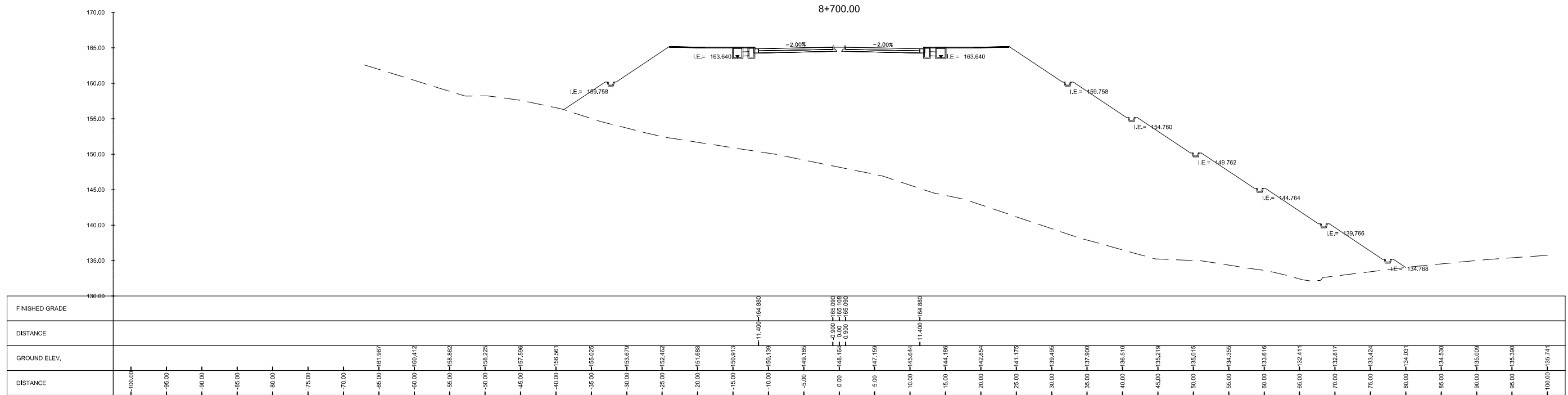

<p>Urban Integrated Consultants, Inc. 1102 CORPORATE BLVD., 8 LAMIG STREET, WASH. HILLS, QUEZON CITY, 1128</p>	<p>SUBMITTED BY</p> <p>EFREN L. DAVID PRESIDENT - UICI</p> <p>DATE: -</p>	<p>APPROVED BY</p> <p>ALBERTO C. CANETE PROJECT MANAGER - UICI</p> <p>DATE: -</p>	<p>BCDA</p> <p>CHECKED BY</p> <p>RYAN PAUL S. GALURA PROJECT MANAGER</p> <p>DATE: -</p>	<p>APPROVED BY</p> <p>JOVITO M. SUNGA OIC - PMO</p> <p>DATE: -</p>	<p>REVISIONS</p> <table border="1"> <tr><td>A</td><td></td></tr> <tr><td>B</td><td></td></tr> <tr><td>C</td><td></td></tr> <tr><td>D</td><td></td></tr> <tr><td>E</td><td></td></tr> <tr><td>F</td><td></td></tr> </table>	A		B		C		D		E		F		<p>DATE</p>	<p>PROJECT TITLE</p> <p>DETAILED ENGINEERING DESIGN OF THE PROPOSED AIRPORT-NCC ACCESS ROAD, MACARTHUR-NCC ACCESS ROAD, MACARTHUR-SCTEX ACCESS ROAD & OLYMPIC VILLAGE ACCESS ROAD</p> <p>SHEET CONTENT AIRPORT TO NCC ACCESS ROAD</p> <p>CROSS SECTION STA. 8+700.00 TO STA. 8+720.00</p>	<p>SCALE</p> <p>1:600M</p>	<p>DRAWING STATUS</p> <p>FINAL DRAWING</p>	<p>PROJECT CODE</p> <p>-</p>	<p>DRAWING NO.</p> <p>CS-132</p>	<p>SIZE</p> <p>A1</p>	<p>DATE APPROVED</p> <p>-</p>	<p>DATE REVISED</p> <p>-</p>	<p>REV.</p> <p>-</p>
						A																					
B																											
C																											
D																											
E																											
F																											

SUMMARY		
CUT	0.00	sq. m.
FILL	2175.13	sq. m.

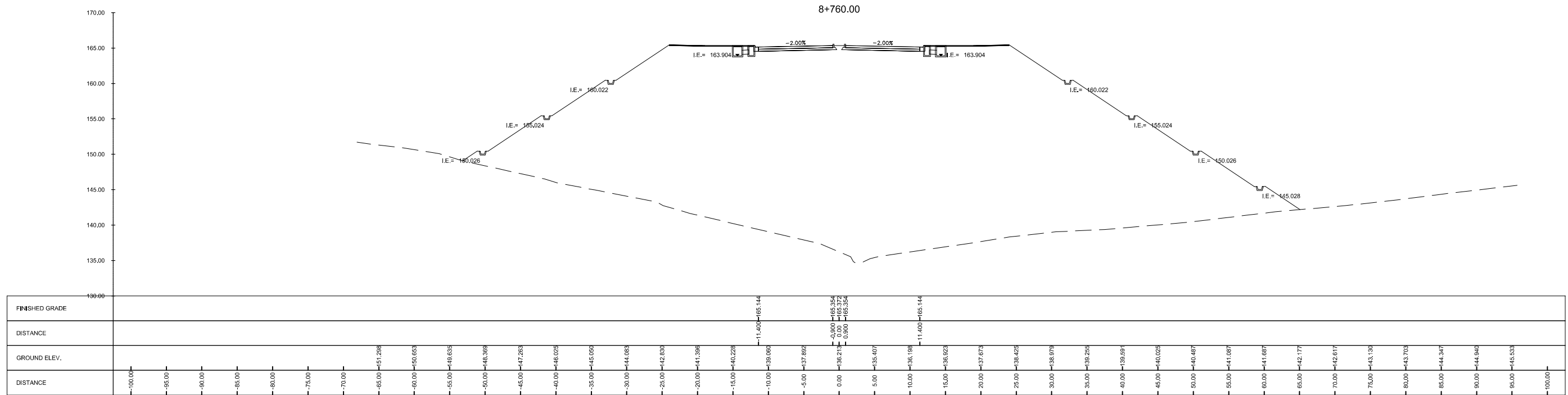

SUMMARY		
CUT	0.00	sq. m.
FILL	2105.06	sq. m.

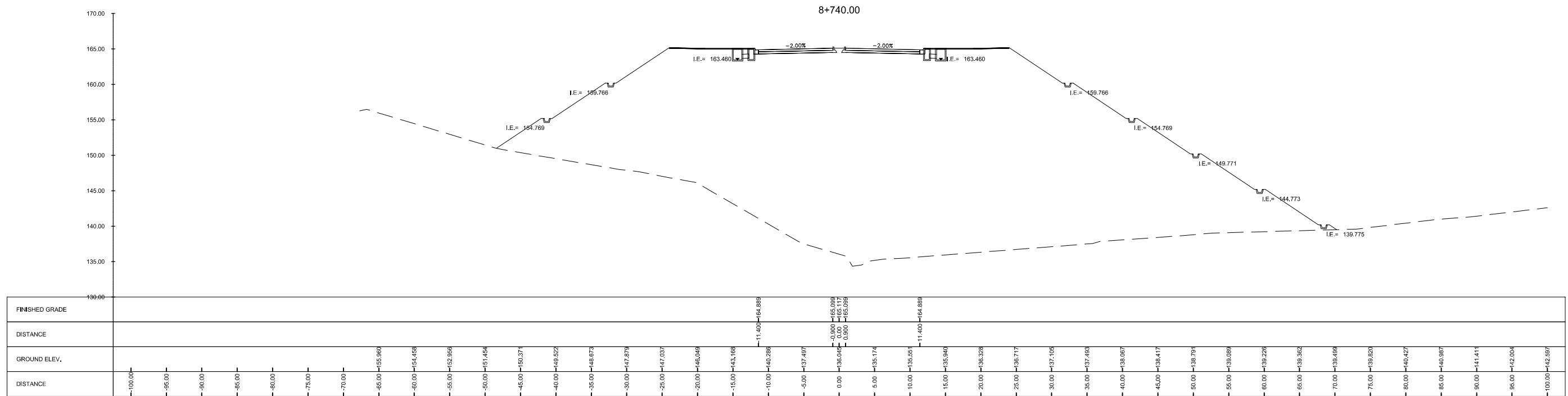

<p>Urban Integrated Consultants, Inc. 1102 CORPORATE BLVD., 8 LAMAS STREET, WASH. BLANCA, QUEZON CITY, 1128</p>	SUBMITTED BY EFREN L. DAVID PRESIDENT - UICI DATE: -	 ALBERTO C. CANETE PROJECT MANAGER - UICI DATE: -	 CHECKED BY RYAN PAUL S. GALURA PROJECT MANAGER DATE: -	APPROVED BY JOVITO M. SUNGA OIC - PMD DATE: -	REVISIONS A B C D E F	DATE 	PROJECT TITLE DETAILED ENGINEERING DESIGN OF THE PROPOSED AIRPORT-NCC ACCESS ROAD, MACARTHUR-NCC ACCESS ROAD, MACARTHUR-SCTEX ACCESS ROAD & OLYMPIC VILLAGE ACCESS ROAD SHEET CONTENT AIRPORT TO NCC ACCESS ROAD CROSS SECTION STA. 8+740.00 TO STA. 8+760.00	SCALE 1:500M DRAWING STATUS FINAL DRAWING	PROJECT CODE - DRAWING NO. CS-133 DATE APPROVED - DATE REVISD - REV. A1 -	SIZE A1 -
---	---	--	---	--	---	------------------------------	---	--	---	-----------------

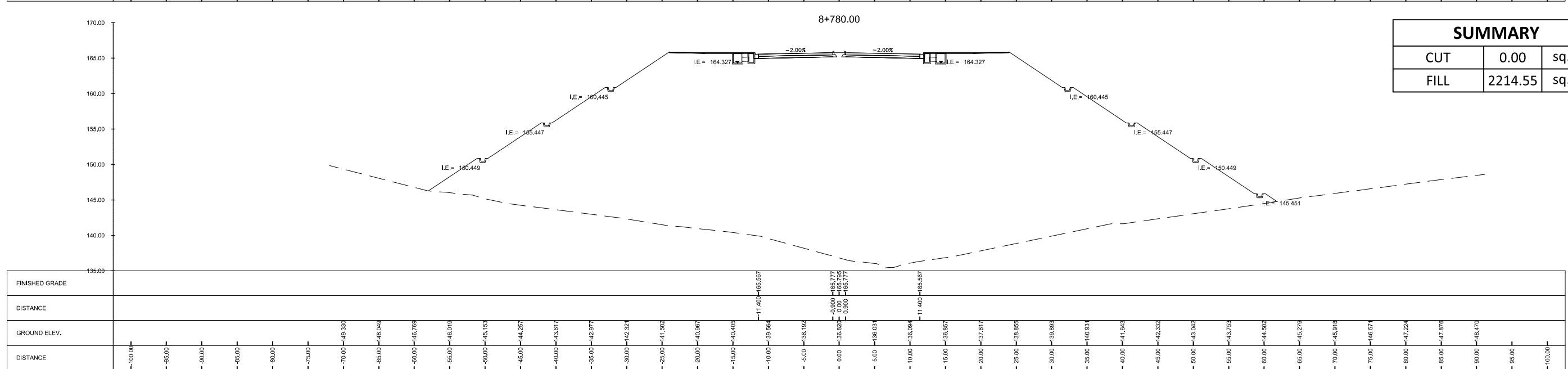
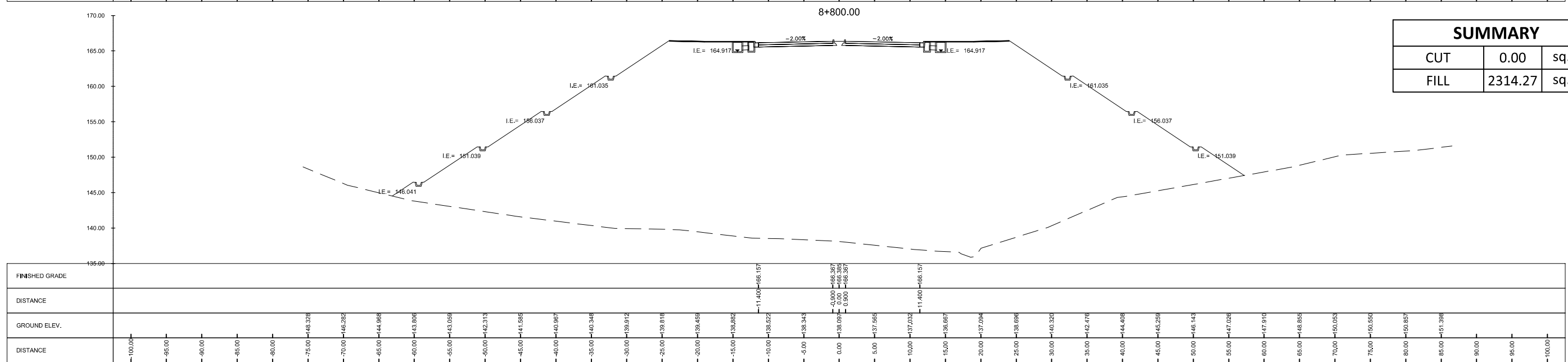
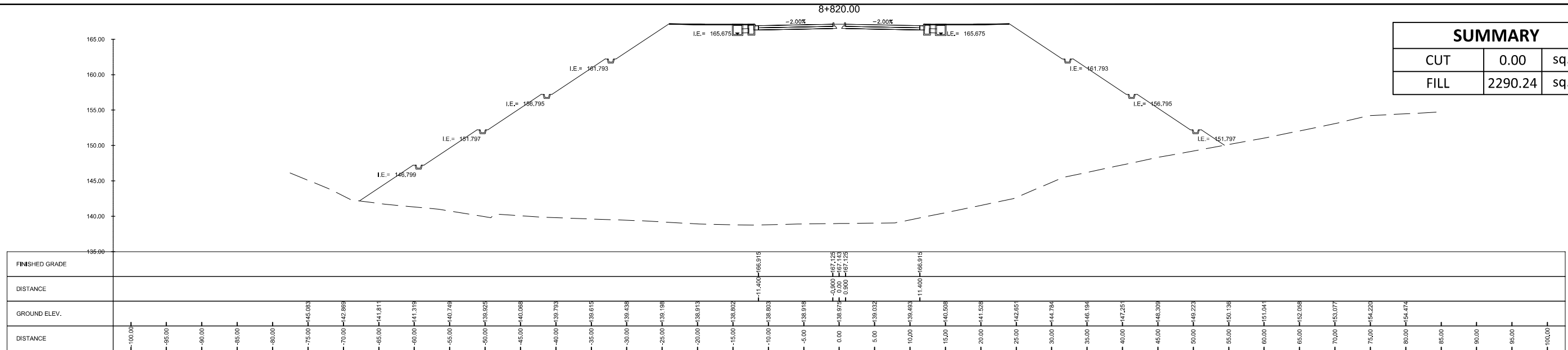

 UIC CORPORATE BLDG., 8 LANDS STREET, WASH. HIGHL. QUEZON CITY, 1128	SUBMITTED BY EFREN L. DAVID PRESIDENT - UICI	 ALBERTO C. CANETE PROJECT MANAGER - UICI	CHECKED BY RYAN PAUL S. GALURA PROJECT MANAGER	APPROVED BY JOVITO M. SUNGA OIC - PMD	REVISIONS A B C D E F	DATE 	PROJECT TITLE DETAILED ENGINEERING DESIGN OF THE PROPOSED AIRPORT-NCC ACCESS ROAD, MACARTHUR-NCC ACCESS ROAD, MACARTHUR-SCTEX ACCESS ROAD & OLYMPIC VILLAGE ACCESS ROAD SHEET CONTENT AIRPORT TO NCC ACCESS ROAD	SCALE 1:600M	DRAWING STATUS FINAL DRAWING	
	DATE: -	DATE: -	DATE: -	DATE: -	PROJECT CODE -	DRAWING NO. CS-134	SIZE A1	CROSS SECTION STA. 8+780.00 TO STA. 8+820.00	DATE APPROVED -	DATE REVISED -

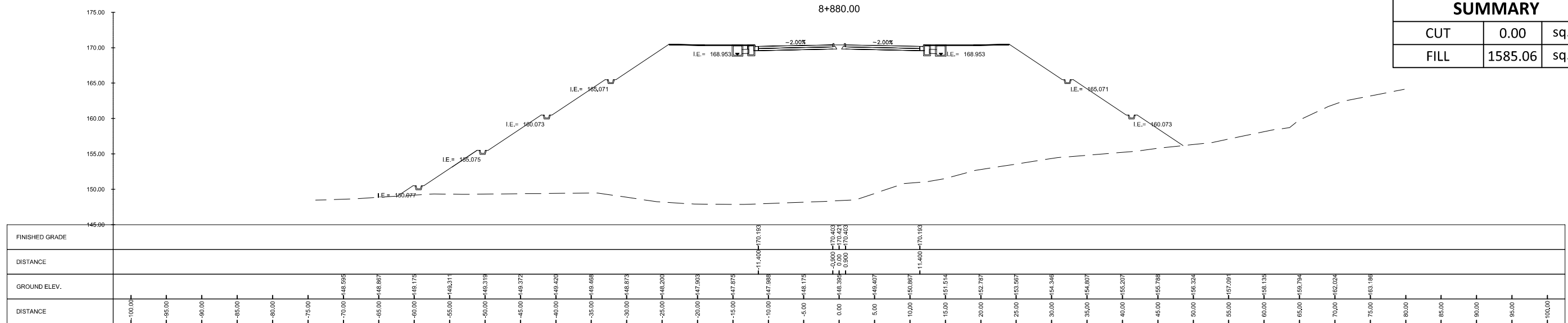

SUMMARY		
CUT	0.00	sq. m.
FILL	1585.06	sq. m.

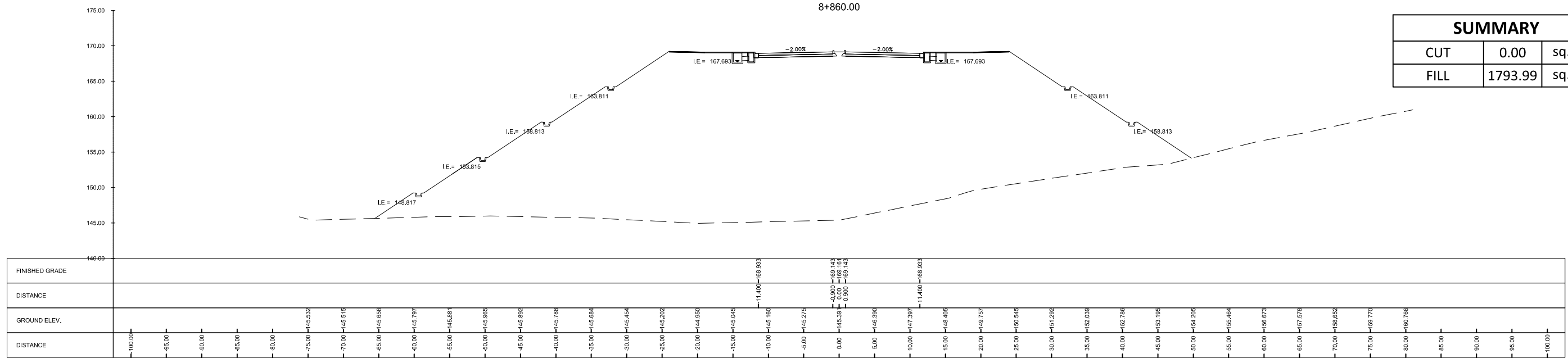

SUMMARY		
CUT	0.00	sq. m.
FILL	1793.99	sq. m.

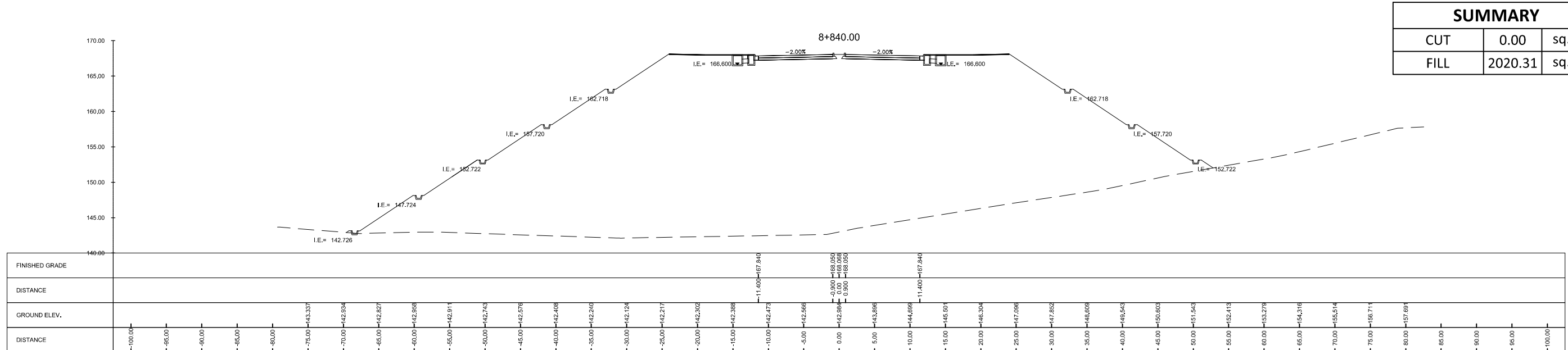

SUMMARY		
CUT	0.00	sq. m.
FILL	2020.31	sq. m.

<p>Urban Integrated Consultants, Inc. 100 CORPORATE BLVD., 8 LAMAS STREET, WASH. HILLS, QUEZON CITY, 1120</p>	SUBMITTED BY EFREN L. DAVID PRESIDENT - UICI	 ALBERTO C. CANETE PROJECT MANAGER - UICI		REVISIONS A B C D E F	DATE 	PROJECT TITLE DETAILED ENGINEERING DESIGN OF THE PROPOSED AIRPORT-NCC ACCESS ROAD, MACARTHUR-NCC ACCESS ROAD, MACARTHUR-SCTEX ACCESS ROAD & OLYMPIC VILLAGE ACCESS ROAD SHEET CONTENT AIRPORT TO NCC ACCESS ROAD	SCALE 1:600M	DRAWING STATUS FINAL DRAWING
	CHECKED BY RYAN PAUL S. GALURA PROJECT MANAGER	APPROVED BY JOVITO M. SUNGA OIC - PMD	DATE 	PROJECT CODE -	DRAWING NO. CS-135	SIZE A1	DATE APPROVED 	DATE REVISED

SUMMARY		
CUT	0.00	sq. m.
FILL	820.28	sq. m.

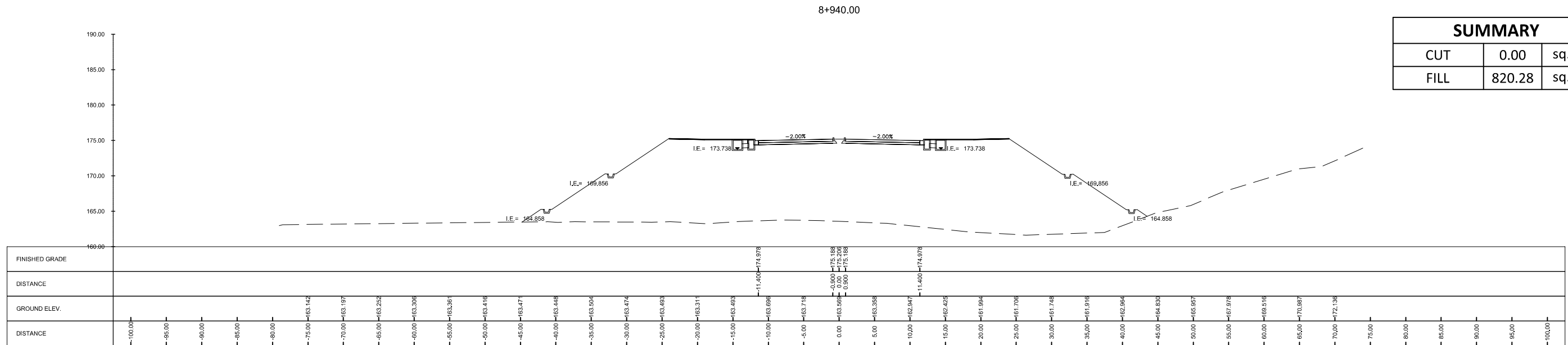

SUMMARY		
CUT	0.00	sq. m.
FILL	1058.53	sq. m.

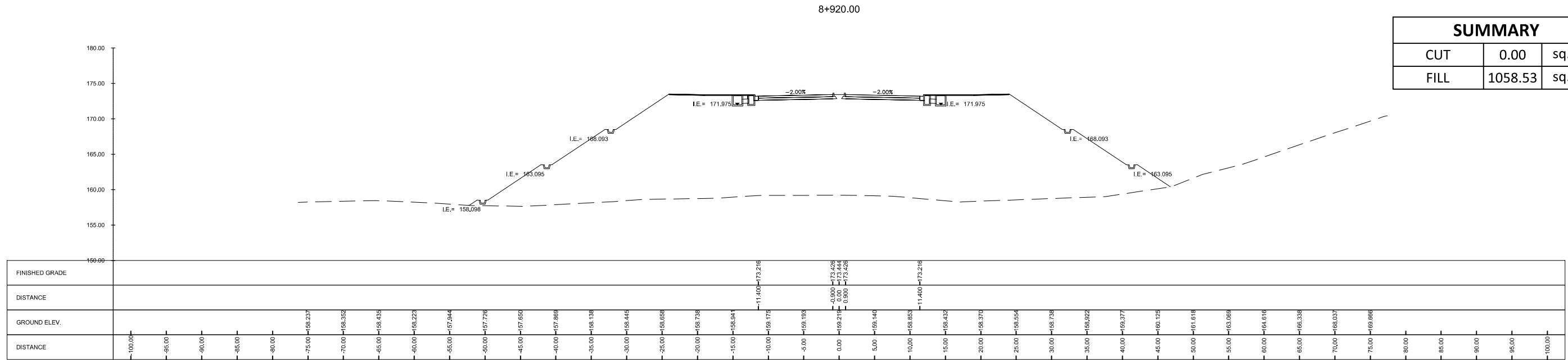

SUMMARY		
CUT	0.00	sq. m.
FILL	1279.15	sq. m.

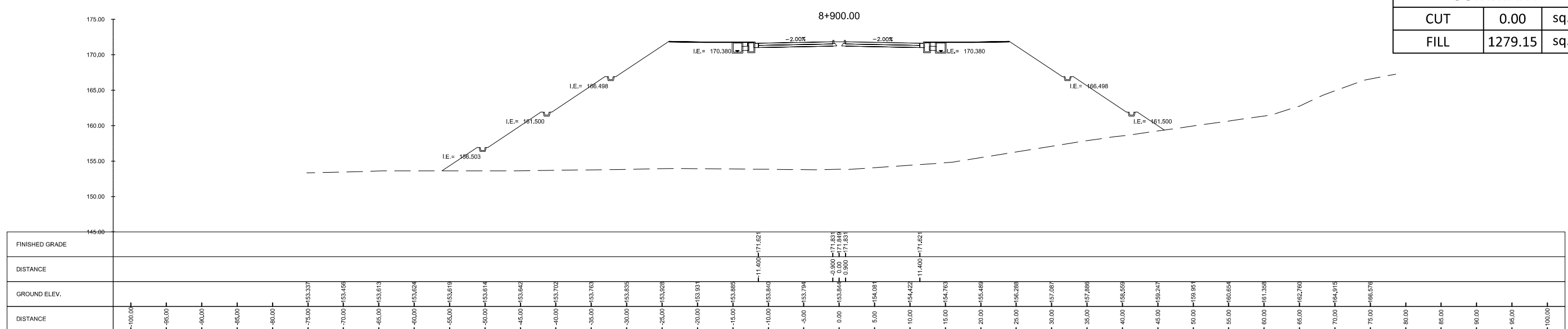

<p>163 CORPORATE BLVD., 8 LAMAS STREET, WASH. HILLS, QUEZON CITY, 1128</p>	SUBMITTED BY EFREN L. DAVID PRESIDENT - UICI	 ALBERTO C. CANETE PROJECT MANAGER - UICI	CHECKED BY RYAN PAUL S. GALURA PROJECT MANAGER	APPROVED BY JOVITO M. SUNGA OIC - PMD	REVISIONS A B C D E F	DATE 	PROJECT TITLE DETAILED ENGINEERING DESIGN OF THE PROPOSED AIRPORT-NCC ACCESS ROAD, MACARTHUR-NCC ACCESS ROAD, MACARTHUR-SCTEX ACCESS ROAD & OLYMPIC VILLAGE ACCESS ROAD SHEET CONTENT AIRPORT TO NCC ACCESS ROAD	SCALE 1:600M	DRAWING STATUS FINAL DRAWING
	DATE: -	DATE: -	DATE: -	DATE: -	PROJECT CODE -	DRAWING NO. CS-136	SIZE A1	DATE APPROVED 	DATE REVISED

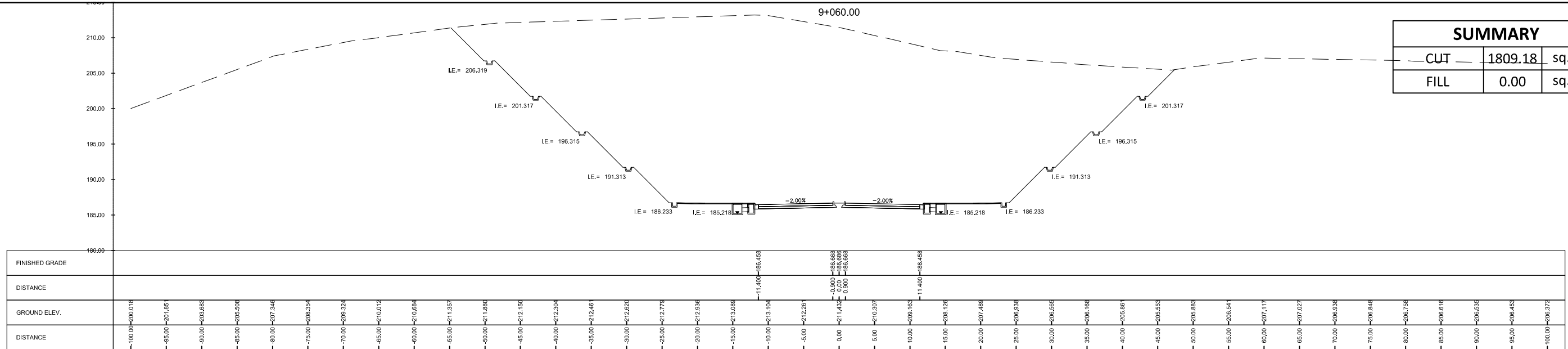

SUMMARY		
CUT	1809.18	sq. m.
FILL	0.00	sq. m.

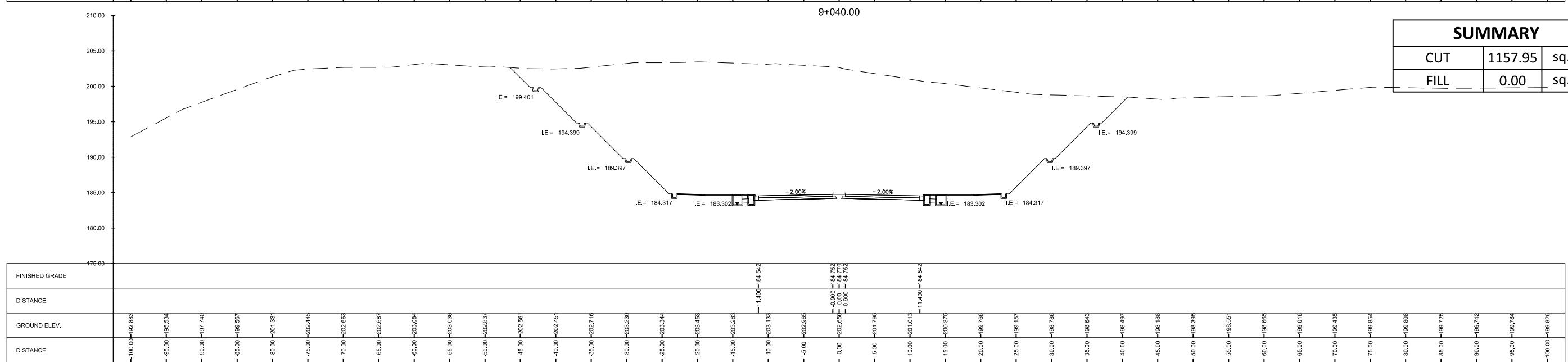

SUMMARY		
CUT	1157.95	sq. m.
FILL	0.00	sq. m.

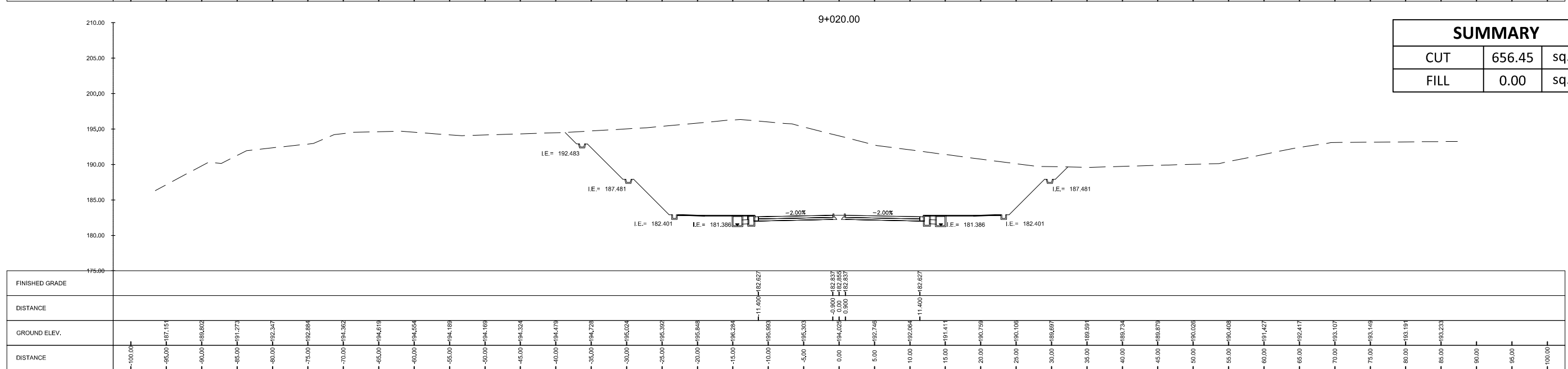

SUMMARY		
CUT	656.45	sq. m.
FILL	0.00	sq. m.

<p>Urban Integrated Consultants, Inc. 160 CORPORATE BLVD., 8 LAMAS STREET, WASH. HILLS, QUEZON CITY, 1108</p>	SUBMITTED BY EFREN L. DAVID PRESIDENT - UICI	 ALBERTO C. CANETE PROJECT MANAGER - UICI	CHECKED BY RYAN PAUL S. GALURA PROJECT MANAGER	APPROVED BY JOVITO M. SUNGA OIC - PMD	REVISIONS A B C D E F	DATE 	PROJECT TITLE DETAILED ENGINEERING DESIGN OF THE PROPOSED AIRPORT-NCC ACCESS ROAD, MACARTHUR-NCC ACCESS ROAD, MACARTHUR-SCTEX ACCESS ROAD & OLYMPIC VILLAGE ACCESS ROAD SHEET CONTENT AIRPORT TO NCC ACCESS ROAD	SCALE 1:500M	DRAWING STATUS FINAL DRAWING	
	DATE: -	DATE: -	DATE: -	DATE: -			PROJECT CODE -	DRAWING NO. CS-138	SIZE A1	
								CROSS SECTION STA. 9+020.00 TO STA. 9+060.00	DATE APPROVED -	DATE REVISED -

SUMMARY		
CUT	2558.71	sq. m.
FILL	0.00	sq. m.

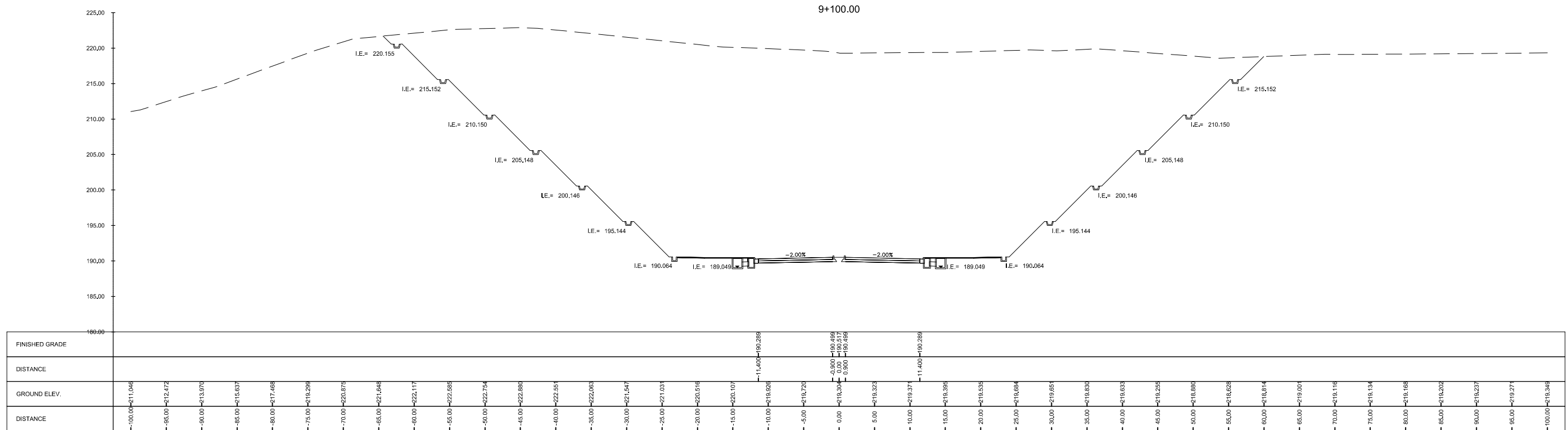

SUMMARY		
CUT	2252.66	sq. m.
FILL	0.00	sq. m.

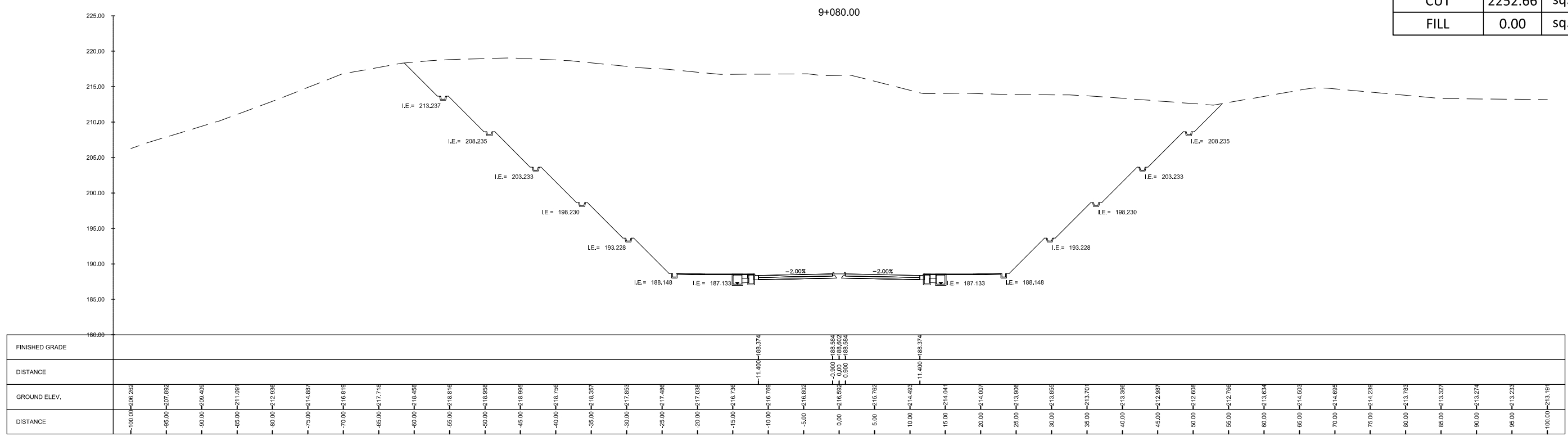

	SUBMITTED BY EFREN L. DAVID PRESIDENT - UICI	 ALBERTO C. CANETE PROJECT MANAGER - UICI	CHECKED BY RYAN PAUL S. GALURA PROJECT MANAGER	APPROVED BY JOVITO M. SUNGA OIC - PMD	REVISIONS A B C D E F	DATE 	PROJECT TITLE DETAILED ENGINEERING DESIGN OF THE PROPOSED AIRPORT-NCC ACCESS ROAD, MACARTHUR-NCC ACCESS ROAD, MACARTHUR-SCTEX ACCESS ROAD & OLYMPIC VILLAGE ACCESS ROAD SHEET CONTENT AIRPORT TO NCC ACCESS ROAD	SCALE 1:600M	DRAWING STATUS FINAL DRAWING	
	DATE: -	DATE: -	DATE: -	DATE: -	PROJECT CODE -	DRAWING NO. CS-139	SIZE A1	CROSS SECTION STA. 9+080.00 TO STA. 9+100.00	DATE APPROVED -	DATE REVISED -

SUMMARY		
CUT	1726.90	sq. m.
FILL	0.00	sq. m.

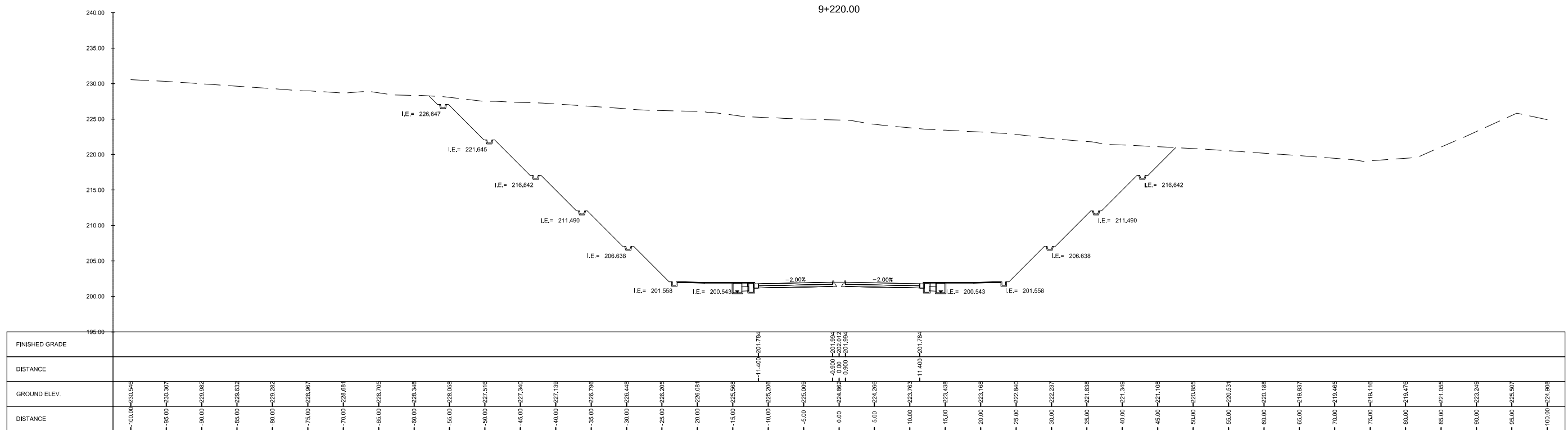

SUMMARY		
CUT	2230.58	sq. m.
FILL	0.00	sq. m.

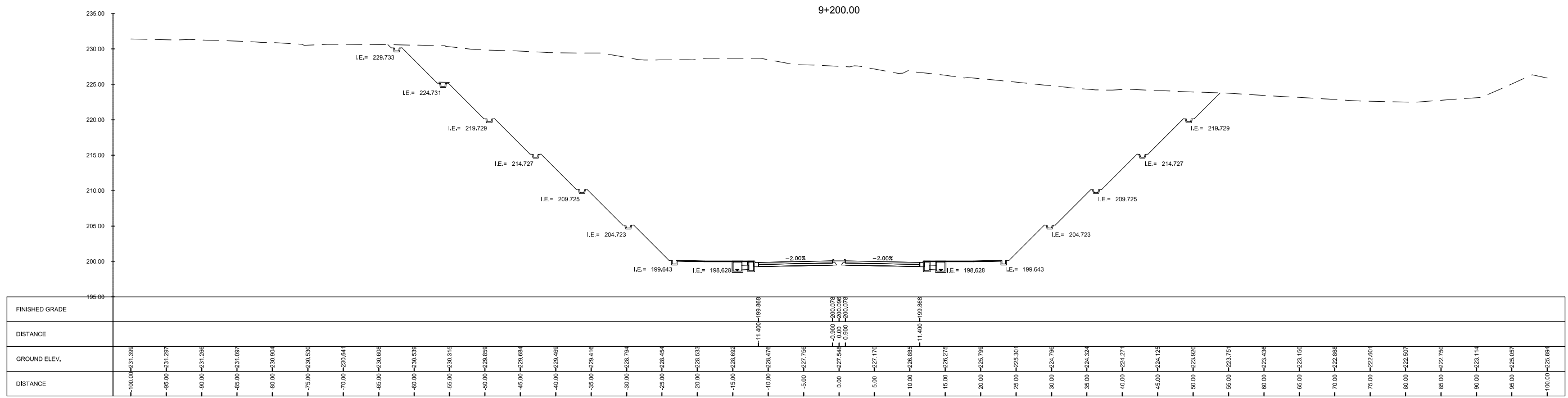

<p>Urban Integrated Consultants, Inc. 160 CORPORATE BLVD., 8 LAMAS STREET, WASH. HILLS, QUEZON CITY, 1128</p>	SUBMITTED BY EFREN L. DAVID PRESIDENT - UICI	 ALBERTO C. CANETE PROJECT MANAGER - UICI	CHECKED BY RYAN PAUL S. GALURA PROJECT MANAGER	 APPROVED BY JOVITO M. SUNGA OIC - PMD	REVISIONS A B C D E F	DATE 	PROJECT TITLE DETAILED ENGINEERING DESIGN OF THE PROPOSED AIRPORT-NCC ACCESS ROAD, MACARTHUR-NCC ACCESS ROAD, MACARTHUR-SCTEX ACCESS ROAD & OLYMPIC VILLAGE ACCESS ROAD SHEET CONTENT AIRPORT TO NCC ACCESS ROAD	SCALE 1:600M	DRAWING STATUS FINAL DRAWING
	DATE: -	DATE: -	DATE: -	DATE: -	PROJECT CODE -	DRAWING NO. CS-142	SIZE A1	DATE APPROVED -	DATE REVISED -

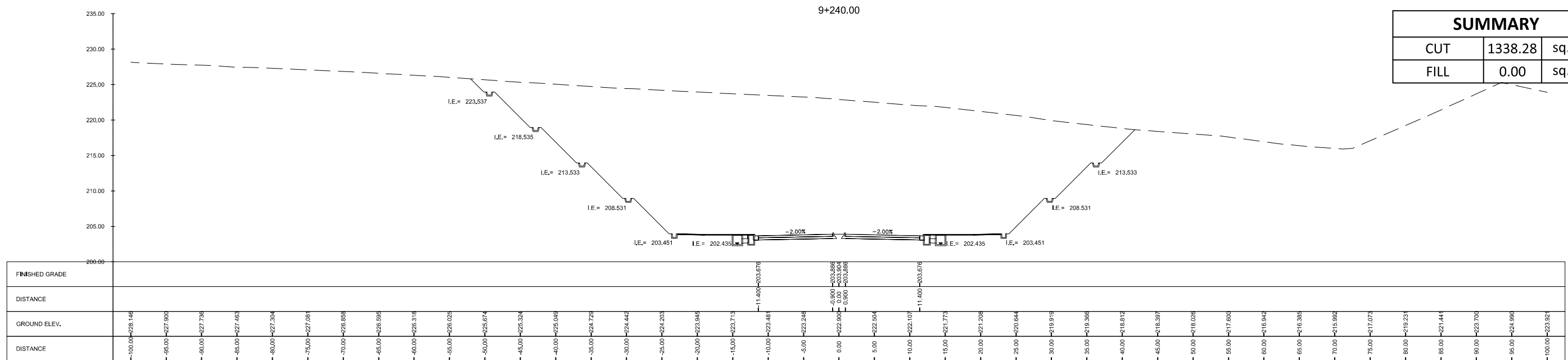
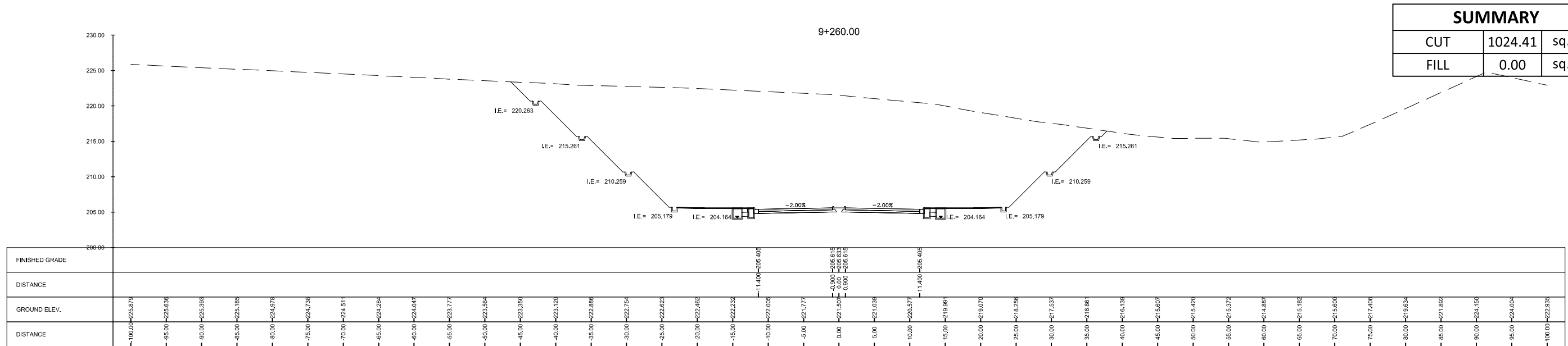
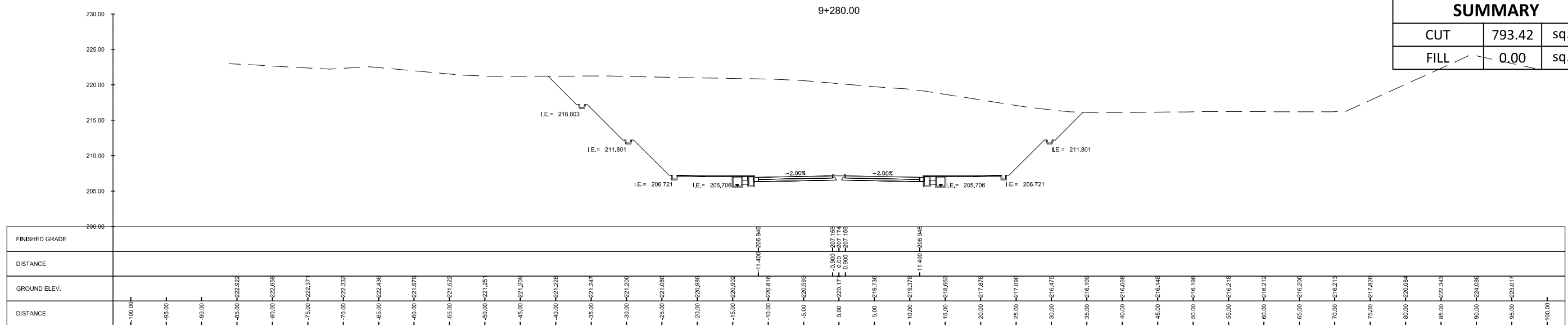

<p>Urban Integrated Consultants, Inc. 160 CORPORATE BLVD., 8 LAMAS STREET, WASH. BLANCA, QUEZON CITY, 1128</p>	SUBMITTED BY EFREN L. DAVID PRESIDENT - UICI DATE: -	 ALBERTO C. CANETE PROJECT MANAGER - UICI DATE: -	 BCDA BUREAU OF CITY DEVELOPMENT AND PLANNING CHECKED BY RYAN PAUL S. GALURA PROJECT MANAGER DATE: -	APPROVED BY JOVITO M. SUNGA OIC - PMD DATE: -	REVISIONS A B C D E F	DATE 	PROJECT TITLE DETAILED ENGINEERING DESIGN OF THE PROPOSED AIRPORT-NCC ACCESS ROAD, MACARTHUR-NCC ACCESS ROAD, MACARTHUR-SCTEX ACCESS ROAD & OLYMPIC VILLAGE ACCESS ROAD SHEET CONTENT AIRPORT TO NCC ACCESS ROAD CROSS SECTION STA. 9+240.00 TO STA. 9+280.00	SCALE 1:600M	DRAWING STATUS FINAL DRAWING	PROJECT CODE -	DRAWING NO. CS-143	SIZE A1
	DATE APPROVED -	DATE REVISED -	REV. -									

SUMMARY		
CUT	953.86	sq. m.
FILL	0.00	sq. m.

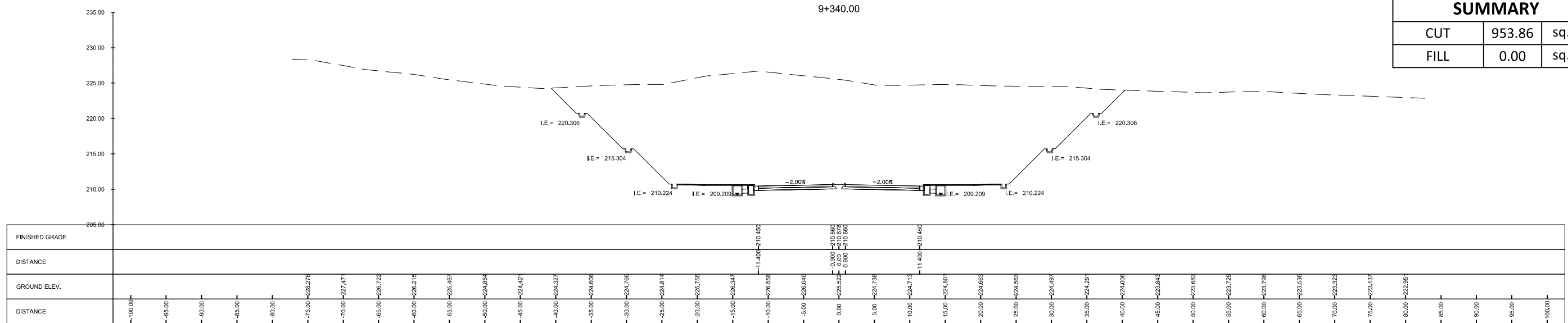

SUMMARY		
CUT	790.52	sq. m.
FILL	0.00	sq. m.

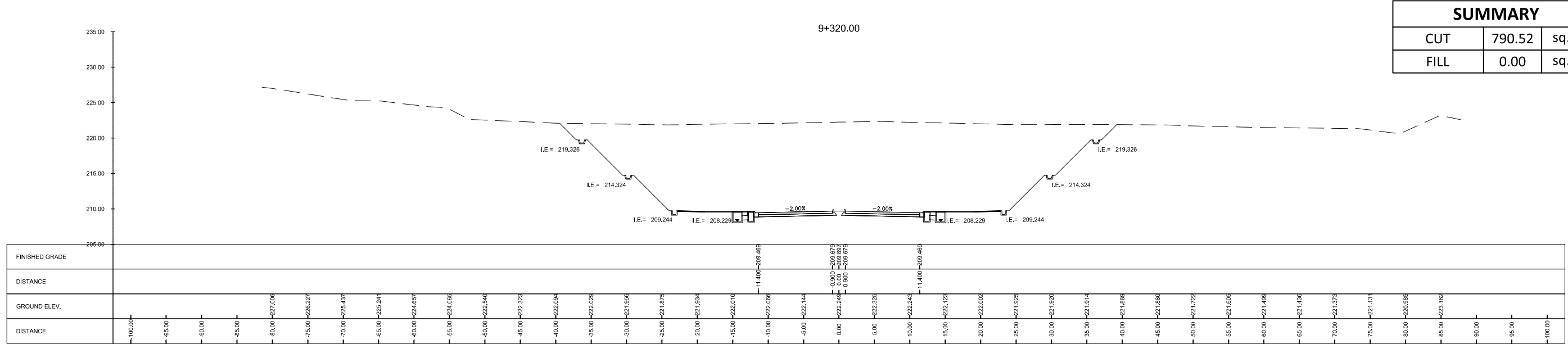

SUMMARY		
CUT	716.89	sq. m.
FILL	0.00	sq. m.

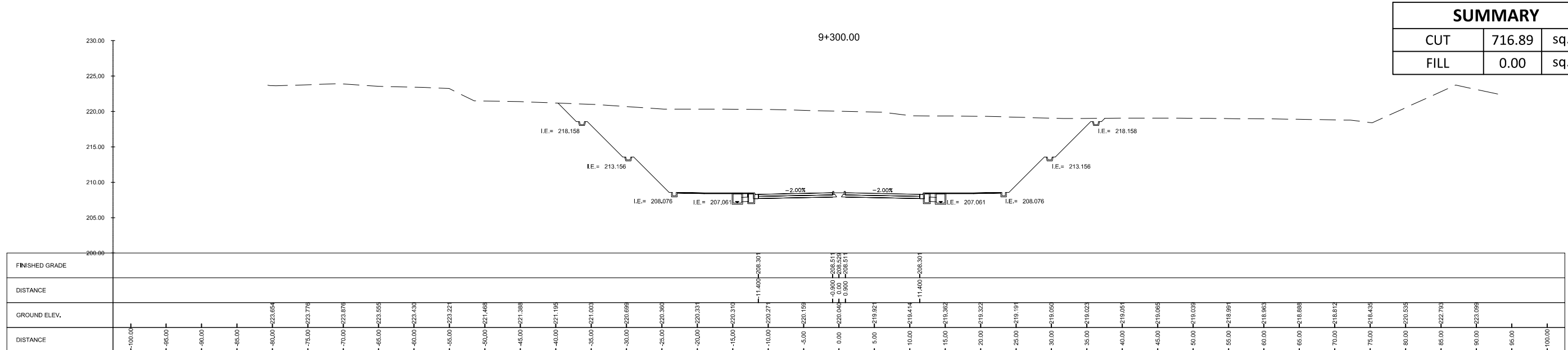

<p>Urban Integrated Consultants, Inc. 160 CORPORATE BLVD., 8 LAMAS STREET, WASH. BLANCA, QUEZON CITY, 1128</p>	SUBMITTED BY EFREN L. DAVID PRESIDENT - UICI	 ALBERTO C. CANETE PROJECT MANAGER - UICI	CHECKED BY RYAN PAUL S. GALURA PROJECT MANAGER	APPROVED BY JOVITO M. SUNGA OIC - PMD	REVISIONS A B C D E F	DATE 	PROJECT TITLE DETAILED ENGINEERING DESIGN OF THE PROPOSED AIRPORT-NCC ACCESS ROAD, MACARTHUR-NCC ACCESS ROAD, MACARTHUR-SCTEX ACCESS ROAD & OLYMPIC VILLAGE ACCESS ROAD SHEET CONTENT AIRPORT TO NCC ACCESS ROAD	SCALE 1:600M	DRAWING STATUS FINAL DRAWING
	DATE: -	DATE: -	DATE: -	DATE: -	PROJECT CODE -	DRAWING NO. CS-144	SIZE A1	DATE APPROVED -	DATE REVISED -

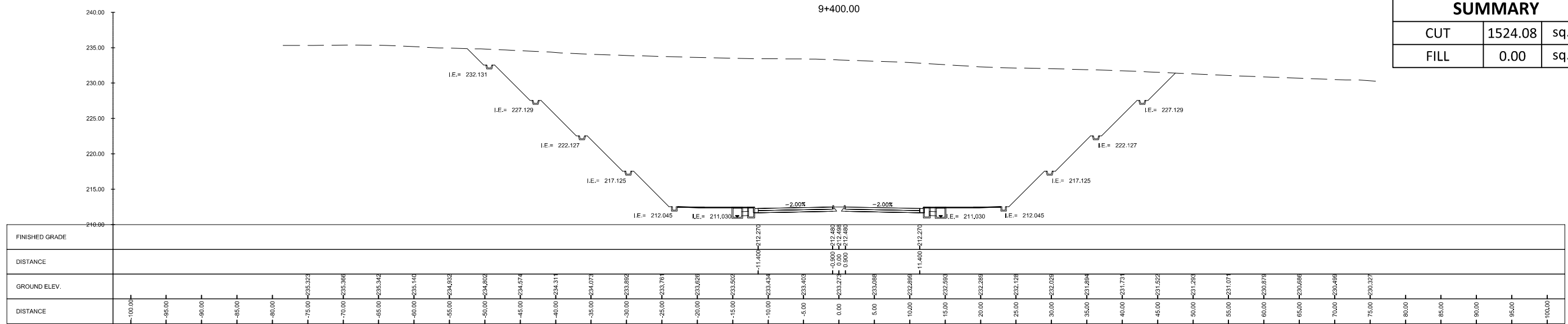

SUMMARY		
CUT	1524.08	sq. m.
FILL	0.00	sq. m.

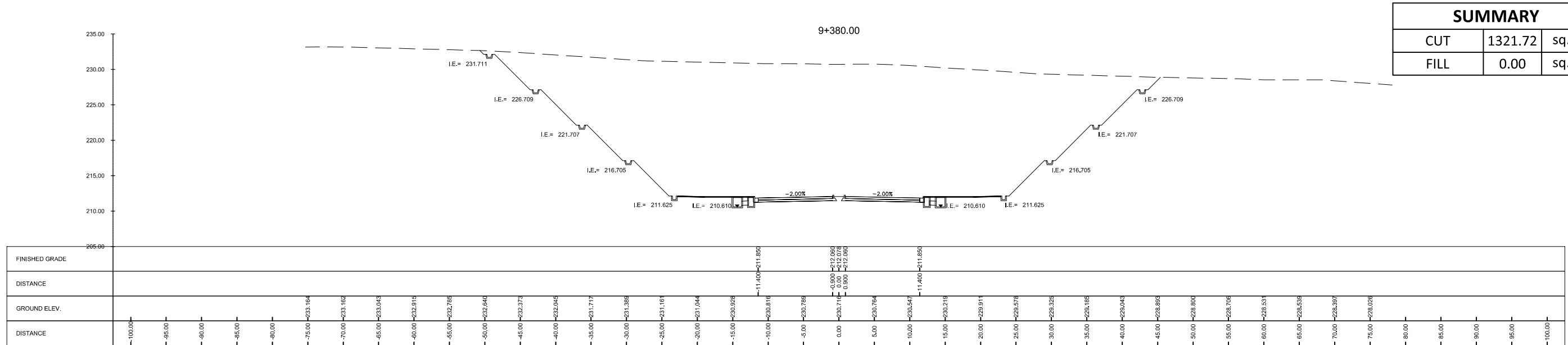

SUMMARY		
CUT	1321.72	sq. m.
FILL	0.00	sq. m.

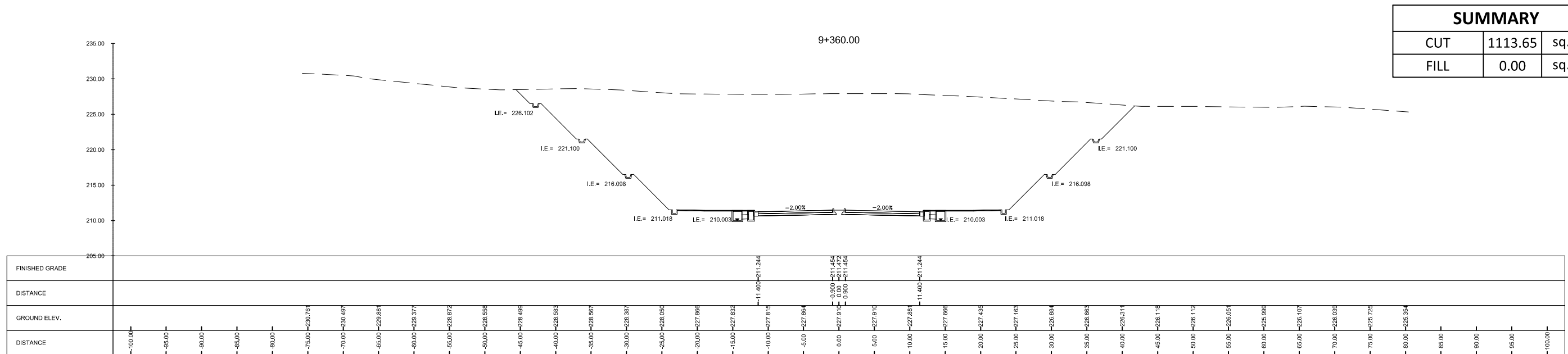

SUMMARY		
CUT	1113.65	sq. m.
FILL	0.00	sq. m.

<p>Urban Integrated Consultants, Inc. 150 CORPORATE BLVD., 8 LAMAS STREET, WASH. BLANCA, QUEZON CITY, 1128</p>	SUBMITTED BY EFREN L. DAVID PRESIDENT - UICI DATE: -	 ALBERTO C. CANETE PROJECT MANAGER - UICI DATE: -	 BCDA Development Authority	CHECKED BY RYAN PAUL S. GALURA PROJECT MANAGER DATE: -	APPROVED BY JOVITO M. SUNGA OIC - PMD DATE: -	REVISIONS A B C D E F	DATE 	PROJECT TITLE DETAILED ENGINEERING DESIGN OF THE PROPOSED AIRPORT-NCC ACCESS ROAD, MACARTHUR-NCC ACCESS ROAD, MACARTHUR-SCTEX ACCESS ROAD & OLYMPIC VILLAGE ACCESS ROAD SHEET CONTENT AIRPORT TO NCC ACCESS ROAD CROSS SECTION STA. 9+360.00 TO STA. 9+400.00	SCALE 1:600M	DRAWING STATUS FINAL DRAWING	PROJECT CODE -	DRAWING NO. CS-145	SIZE A1
	DATE APPROVED -	DATE REVISED -	REV. -										

SUMMARY		
CUT	1973.51	sq. m.
FILL	0.00	sq. m.

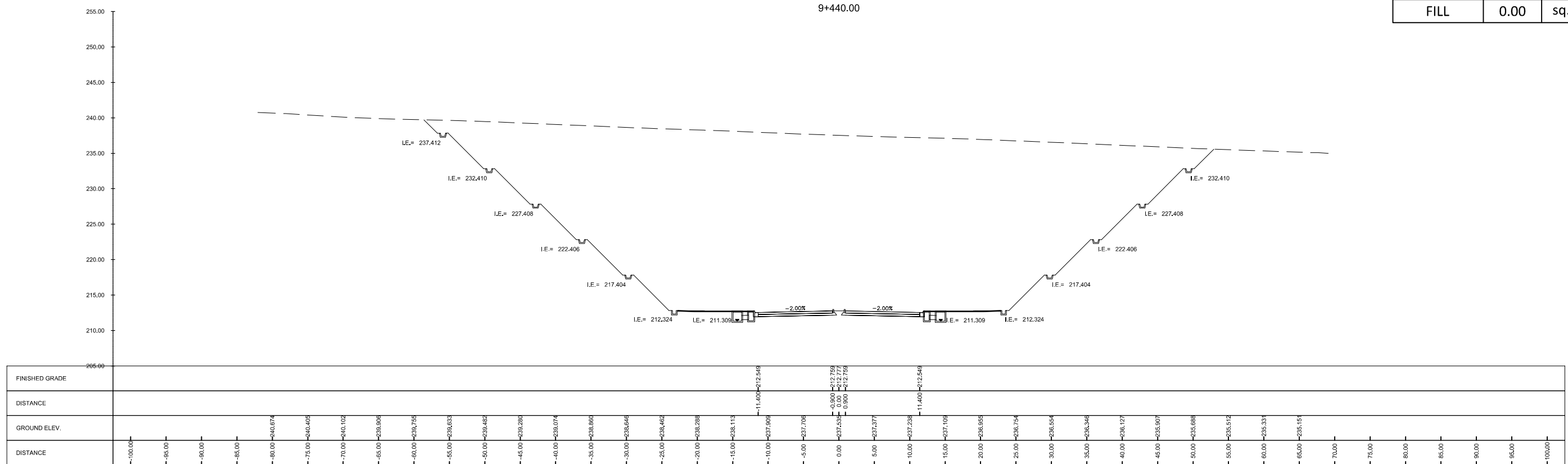

SUMMARY		
CUT	1726.98	sq. m.
FILL	0.00	sq. m.

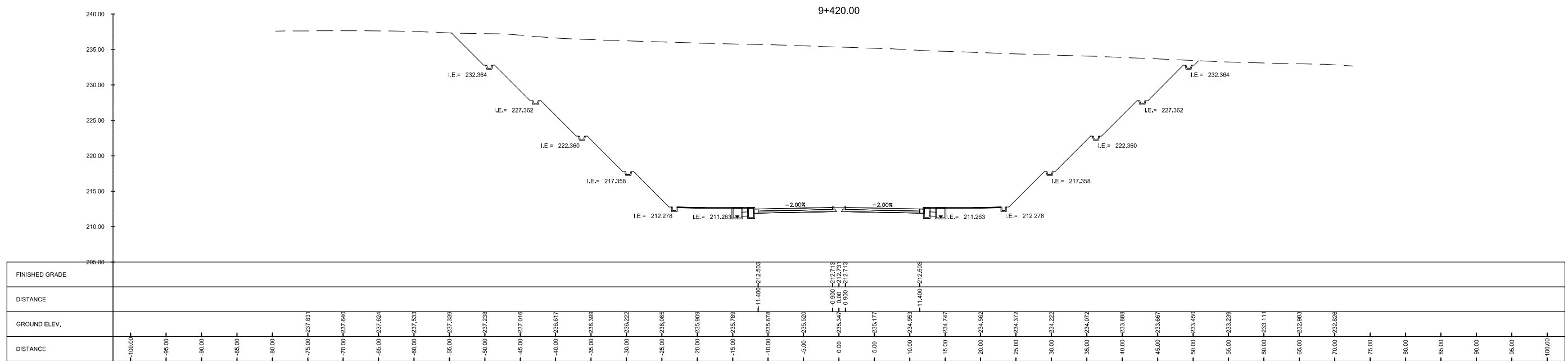

<p>Urban Integrated Consultants, Inc. 1101 CORPORATE BLVD., 8 LAMAS STREET, WASH. BLVD., QUEZON CITY, 1128</p>	SUBMITTED BY EFREN L. DAVID PRESIDENT - UICI DATE: -	 ALBERTO C. CANETE PROJECT MANAGER - UICI DATE: -	 CHECKED BY RYAN PAUL S. GALURA PROJECT MANAGER DATE: -	APPROVED BY JOVITO M. SUNGA OIC - PMD DATE: -	REVISIONS A B C D E F	DATE 	PROJECT TITLE DETAILED ENGINEERING DESIGN OF THE PROPOSED AIRPORT-NCC ACCESS ROAD, MACARTHUR-NCC ACCESS ROAD, MACARTHUR-SCTEX ACCESS ROAD & OLYMPIC VILLAGE ACCESS ROAD SHEET CONTENT AIRPORT TO NCC ACCESS ROAD CROSS SECTION STA. 9+420.00 TO STA. 9+440.00	SCALE 1:600M DRAWING STATUS FINAL DRAWING	PROJECT CODE - DRAWING NO. CS-146 DATE APPROVED - DATE REVISED - REV. A1 -
--	---	--	---	--	---	------------------------------	---	--	--

SUMMARY		
CUT	2744.16	sq. m.
FILL	0.00	sq. m.

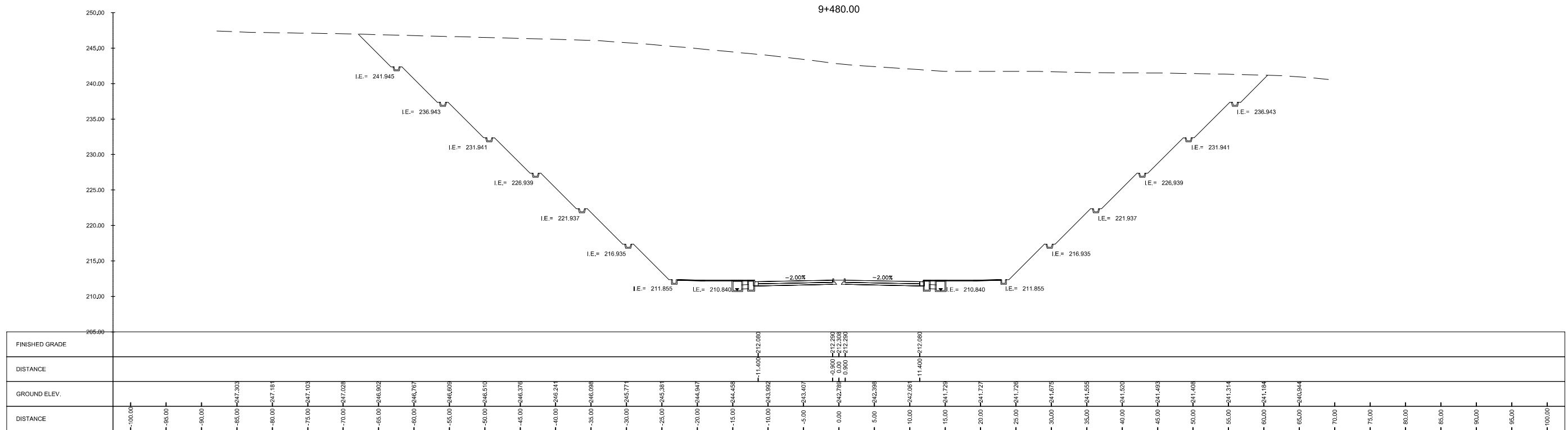

SUMMARY		
CUT	2307.74	sq. m.
FILL	0.00	sq. m.

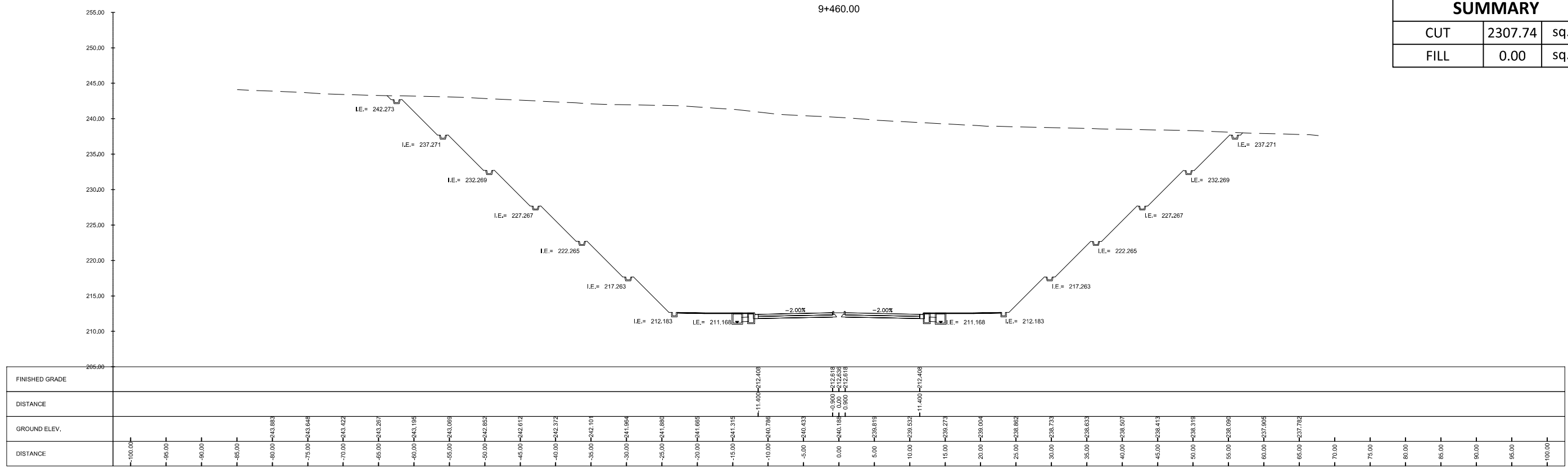

<p>Urban Integrated Consultants, Inc. 1101 CORPORATE BLVD., 8 LAMAS STREET, WASH. BLANCA, QUEZON CITY, 1118</p>	SUBMITTED BY EFREN L. DAVID PRESIDENT - UICI DATE: -	 ALBERTO C. CANETE PROJECT MANAGER - UICI DATE: -	 CHECKED BY RYAN PAUL S. GALURA PROJECT MANAGER DATE: -	APPROVED BY JOVITO M. SUNGA OIC - PMD DATE: -	REVISIONS A B C D E F	DATE 	PROJECT TITLE DETAILED ENGINEERING DESIGN OF THE PROPOSED AIRPORT-NCC ACCESS ROAD, MACARTHUR-NCC ACCESS ROAD, MACARTHUR-SCTEX ACCESS ROAD & OLYMPIC VILLAGE ACCESS ROAD SHEET CONTENT AIRPORT TO NCC ACCESS ROAD CROSS SECTION STA. 9+460.00 TO STA. 9+480.00	SCALE 1:500M	DRAWING STATUS FINAL DRAWING	PROJECT CODE -	DRAWING NO. CS-147	SIZE A1
	DATE APPROVED -	DATE REVISED -	REV. -									

SUMMARY		
CUT	3205.83	sq. m.
FILL	0.00	sq. m.

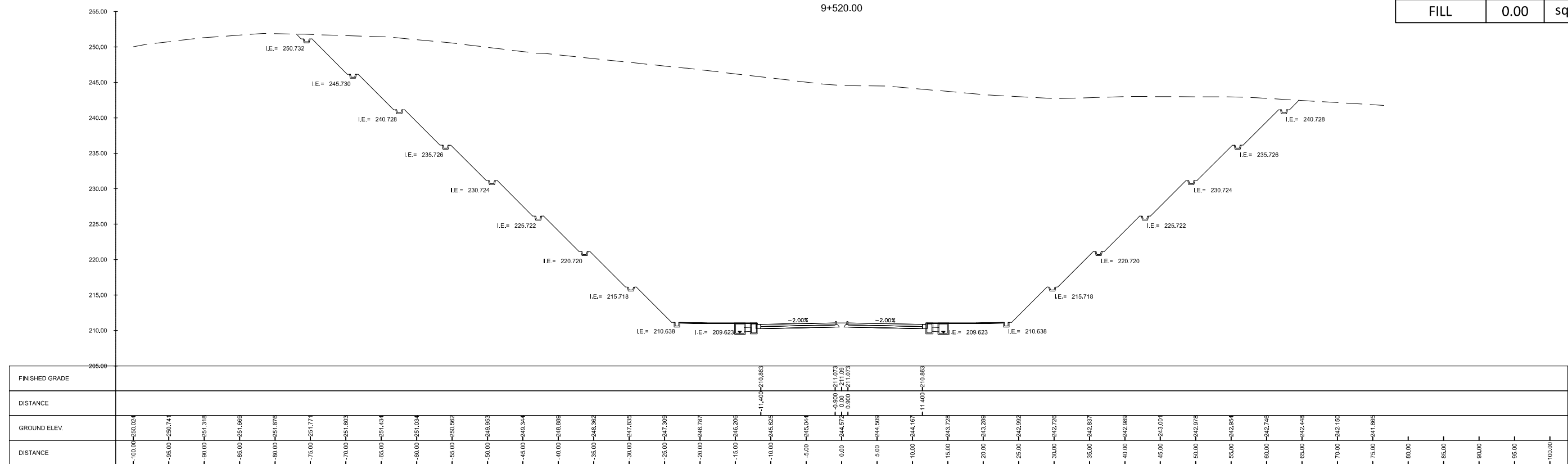

SUMMARY		
CUT	3101.42	sq. m.
FILL	0.00	sq. m.

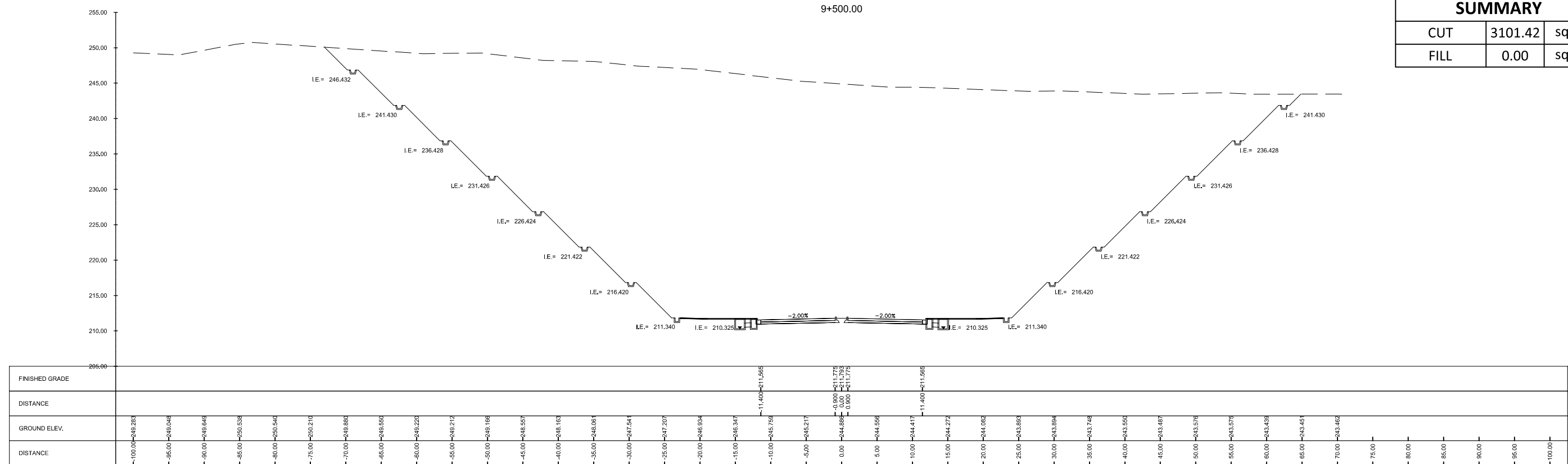

CONSULTANTS

Urban Integrated Consultants, Inc.
100 CORPORATE BLVD., 8 LINDEN STREET, WARD, DENVER, COLORADO CITY, 1120

SUBMITTED BY

EFREN L. DAVID
PRESIDENT - IUCI

DATE: -

PROJECT MANAGER

ALBERTO C. CANETE
PROJECT MANAGER - IUCI

DATE: -

BCDA

CHECKED BY

RYAN PAUL S. GALURA
PROJECT MANAGER

DATE: -

APPROVED BY

JOVITO M. SUNGA
OIC - PMD

DATE: -

REVISIONS	DATE
A	
B	
C	
D	
E	
F	

PROJECT TITLE	SCALE	DRAWING STATUS
DETAILED ENGINEERING DESIGN OF THE PROPOSED AIRPORT-NCC ACCESS ROAD, MACARTHUR-NCC ACCESS ROAD, MACARTHUR-SCTEX ACCESS ROAD & OLYMPIC VILLAGE ACCESS ROAD	1:600M	FINAL DRAWING
SHEET CONTENT AIRPORT TO NCC ACCESS ROAD	PROJECT CODE	DRAWING NO.
	-	CS-148
	DATE APPROVED	DATE REVISED
	-	-
		REV.
		-

PROJECT CODE	DRAWING NO.	SIZE
-	CS-148	A1
	DATE APPROVED	DATE REVISED
	-	-
		REV.
		-

CROSS SECTION
STA. 9+500.00 TO STA. 9+520.00

SUMMARY		
CUT	3220.96	sq. m.
FILL	0.00	sq. m.

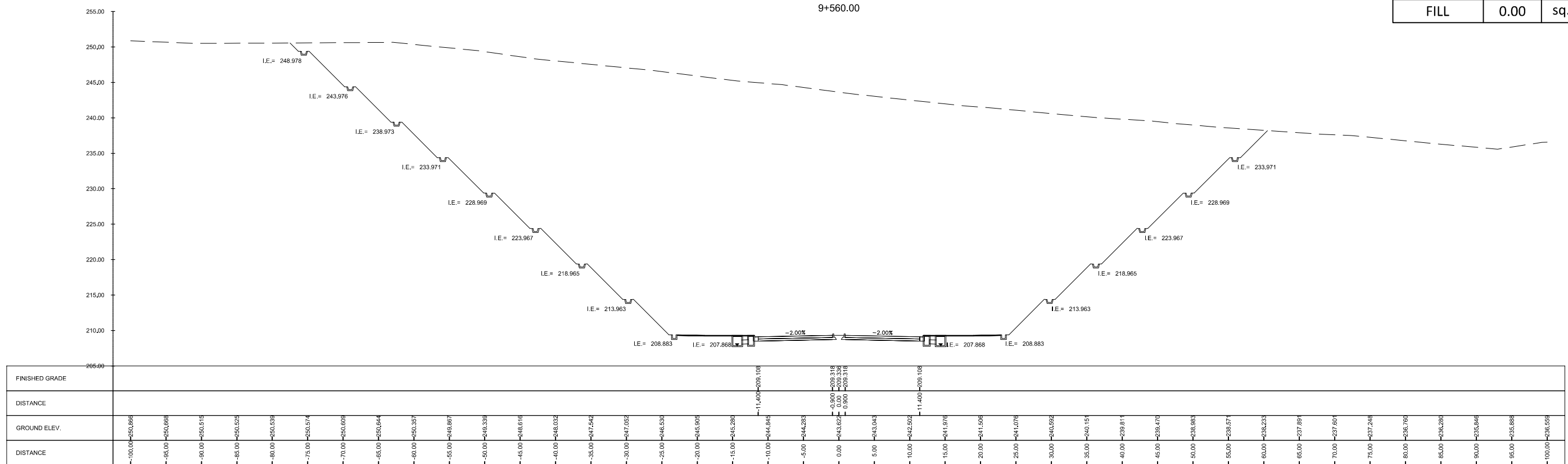

SUMMARY		
CUT	3152.06	sq. m.
FILL	0.00	sq. m.

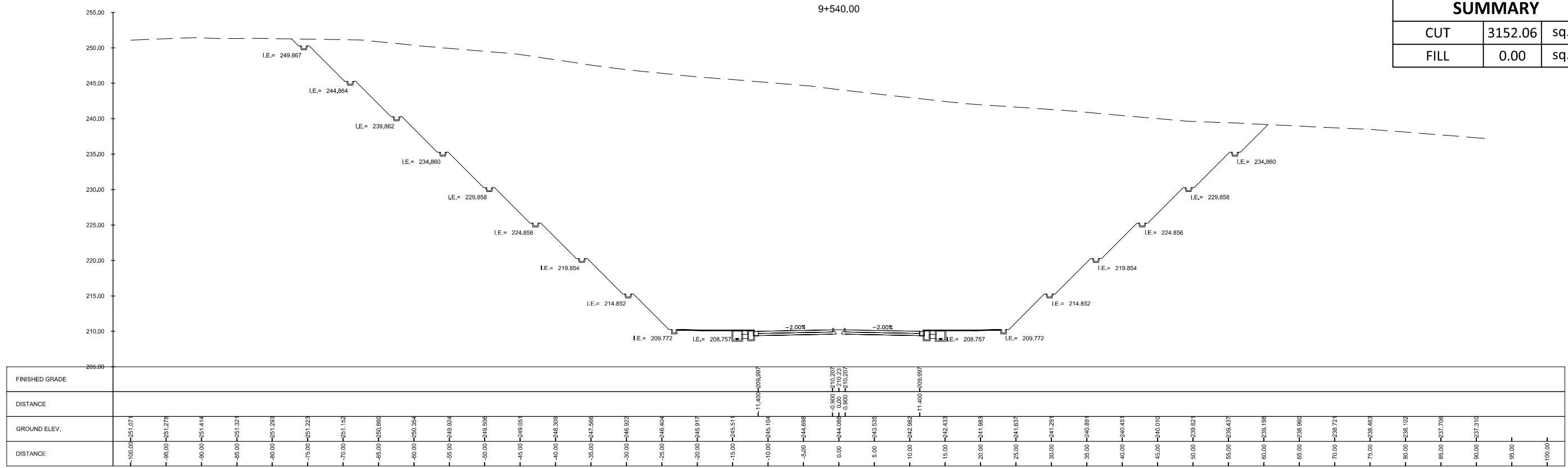

<p>Urban Integrated Consultants, Inc. 160 CORPORATE BLVD., 8 LAKES DRIVE, WASH. BLVD., QUEEN CITY, 1128</p>	<p>SUBMITTED BY</p> <p>EFREN L. DAVID PRESIDENT - UIICI</p> <p>DATE: -</p>	<p>APPROVED BY</p> <p>ALBERTO C. CANETE PROJECT MANAGER - UIICI</p> <p>DATE: -</p>	<p>BCDA</p> <p>CHECKED BY</p> <p>RYAN PAUL S. GALURA PROJECT MANAGER</p> <p>DATE: -</p>	<p>APPROVED BY</p> <p>JOVITO M. SUNGA OIC - PMD</p> <p>DATE: -</p>	<p>REVISIONS</p> <table border="1"> <tr><td>A</td><td></td></tr> <tr><td>B</td><td></td></tr> <tr><td>C</td><td></td></tr> <tr><td>D</td><td></td></tr> <tr><td>E</td><td></td></tr> <tr><td>F</td><td></td></tr> </table>	A		B		C		D		E		F		<p>DATE</p>	<p>PROJECT TITLE</p> <p>DETAILED ENGINEERING DESIGN OF THE PROPOSED AIRPORT-NCC ACCESS ROAD, MACARTHUR-NCC ACCESS ROAD, MACARTHUR-SCTEX ACCESS ROAD & OLYMPIC VILLAGE ACCESS ROAD</p>	<p>SCALE</p> <p>1:600M</p>	<p>DRAWING STATUS</p> <p>FINAL DRAWING</p>
					A																
B																					
C																					
D																					
E																					
F																					
<p>SHEET CONTENT</p> <p>AIRPORT TO NCC ACCESS ROAD</p>		<p>PROJECT CODE</p> <p>-</p>	<p>DRAWING NO.</p> <p>CS-149</p>	<p>SIZE</p> <p>A1</p>	<p>DATE APPROVED</p> <p>-</p>	<p>DATE REVISED</p> <p>-</p>	<p>REV.</p> <p>-</p>														

CROSS SECTION
STA. 9+540.00 TO STA. 9+560.00

SUMMARY		
CUT	3403.91	sq. m.
FILL	0.00	sq. m.

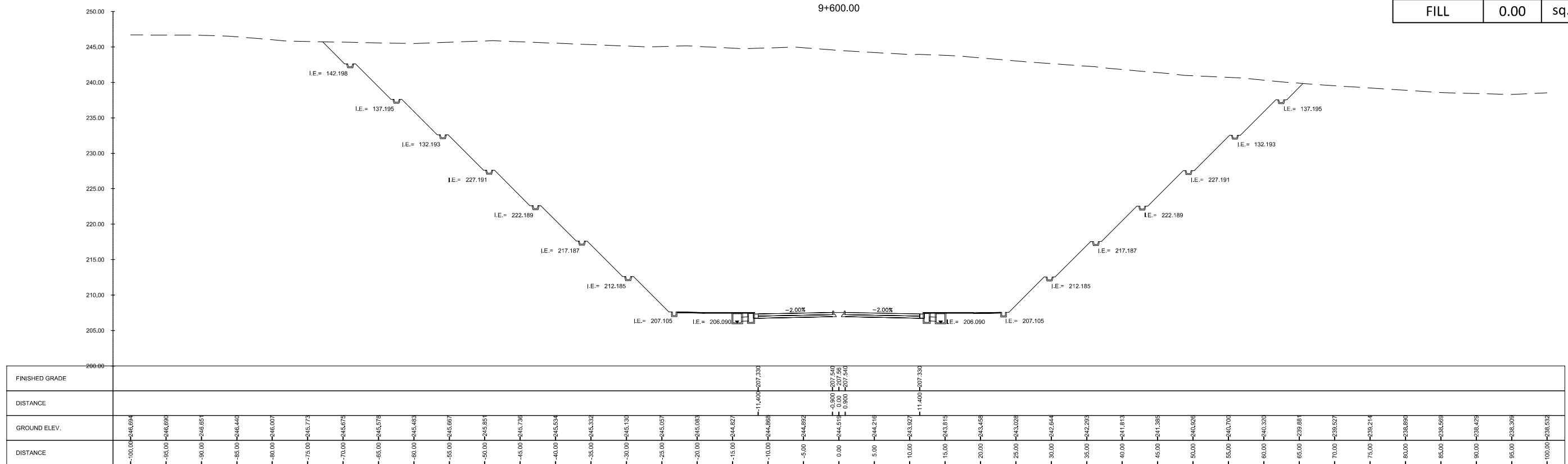

SUMMARY		
CUT	3360.38	sq. m.
FILL	0.00	sq. m.

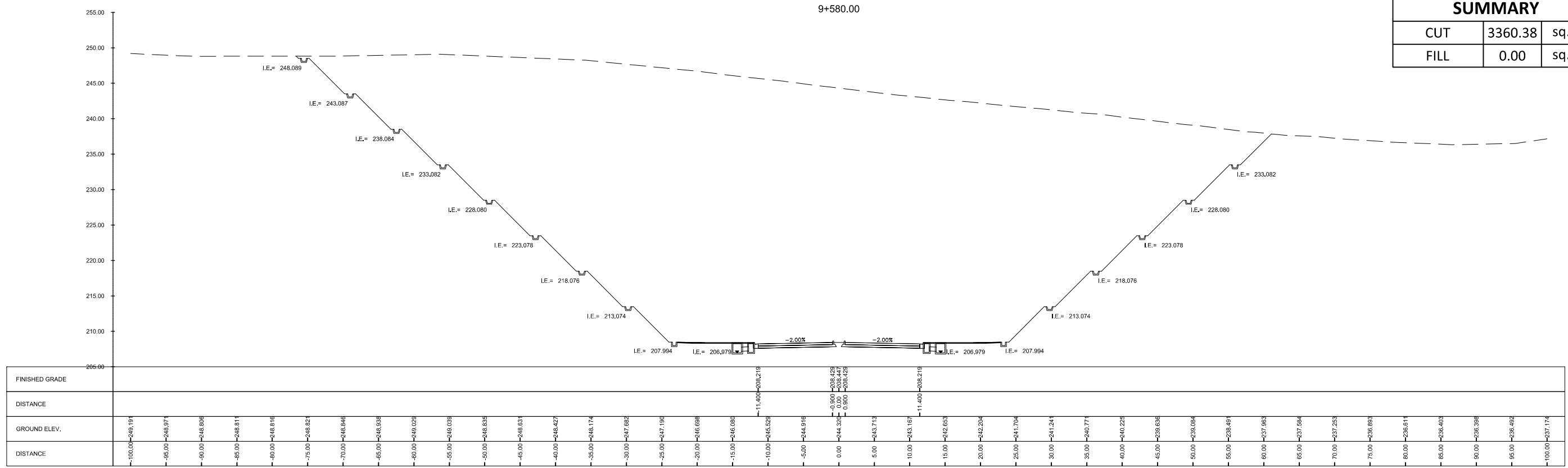

<p>Urban Integrated Consultants, Inc. 150 CORPORATE BLVD., 8 LAMAS STREET, WASH. HILLS, QUEZON CITY, 1128</p>	SUBMITTED BY EFREN L. DAVID PRESIDENT - UICI	 ALBERTO C. CANETE PROJECT MANAGER - UICI	CHECKED BY RYAN PAUL S. GALURA PROJECT MANAGER	APPROVED BY JOVITO M. SUNGA OIC - PMO	REVISIONS A B C D E F	DATE 	PROJECT TITLE DETAILED ENGINEERING DESIGN OF THE PROPOSED AIRPORT-NCC ACCESS ROAD, MACARTHUR-NCC ACCESS ROAD, MACARTHUR-SCTEX ACCESS ROAD & OLYMPIC VILLAGE ACCESS ROAD SHEET CONTENT AIRPORT TO NCC ACCESS ROAD	SCALE 1:600M	DRAWING STATUS FINAL DRAWING	
	DATE: -	DATE: -	DATE: -	DATE: -	CROSS SECTION STA. 9+580.00 TO STA. 9+600.00	PROJECT CODE -	DRAWING NO. CS-150	SIZE A1	DATE APPROVED -	DATE REVISED -

SUMMARY		
CUT	3378.40	sq. m.
FILL	0.00	sq. m.

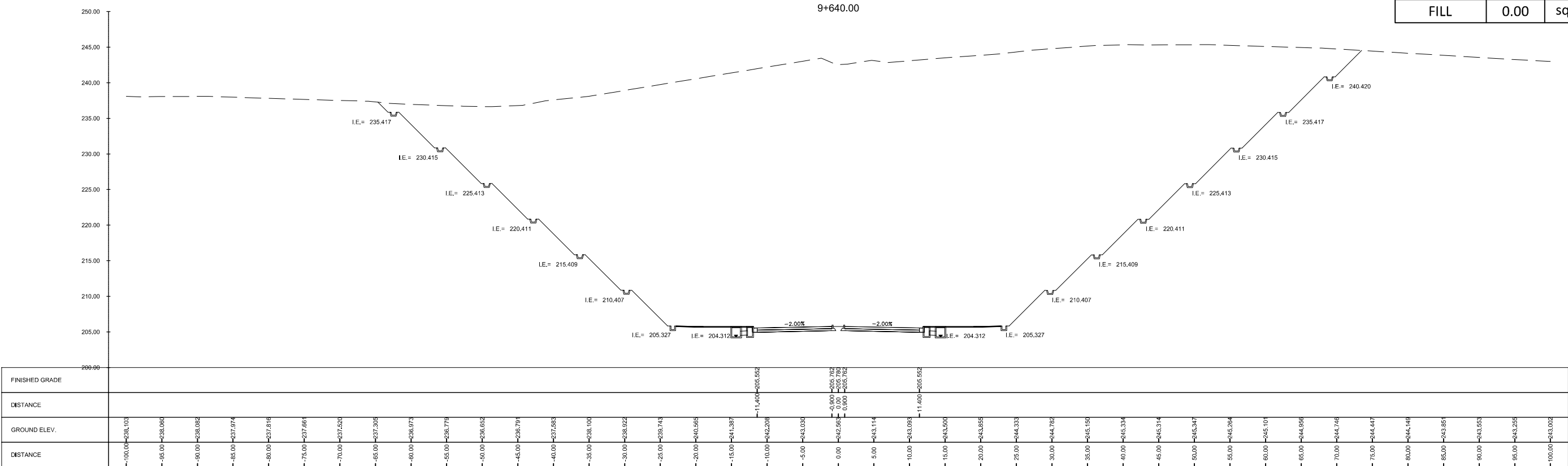

SUMMARY		
CUT	3409.57	sq. m.
FILL	0.00	sq. m.

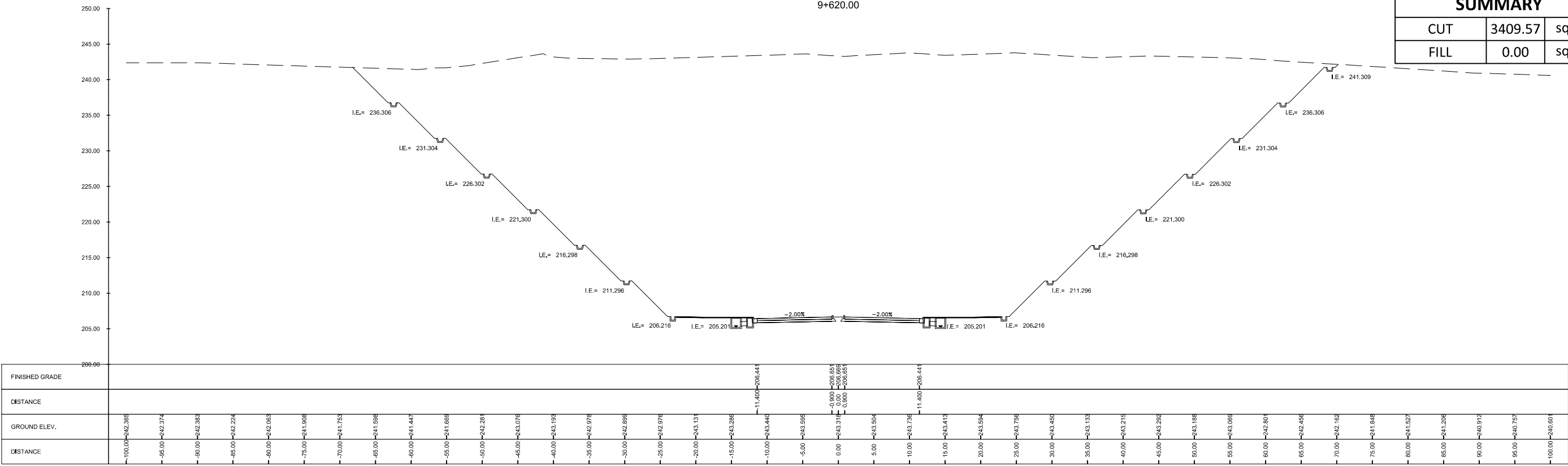

 UIC CORPORATE BLDG., 8 LANDS STREET, WASH. BLVD., QUEZON CITY, 1128	SUBMITTED BY EFREN L. DAVID PRESIDENT - UICI	CHECKED BY ALBERTO C. CANETE PROJECT MANAGER - UICI	BCDA BUREAU OF CHIEF DEVELOPMENTAL OFFICERS DEPARTMENT OF PUBLIC WORKS APPROVED BY JOVITO M. SUNGA OIC - PMD	REVISIONS A B C D E F	DATE 	PROJECT TITLE DETAILED ENGINEERING DESIGN OF THE PROPOSED AIRPORT-NCC ACCESS ROAD, MACARTHUR-NCC ACCESS ROAD, MACARTHUR-SCTEX ACCESS ROAD & OLYMPIC VILLAGE ACCESS ROAD SHEET CONTENT AIRPORT TO NCC ACCESS ROAD	SCALE 1:500M	DRAWING STATUS FINAL DRAWING	
	DATE: -	DATE: -	DATE: -	DATE: -	PROJECT CODE -	DRAWING NO. CS-151	SIZE A1	DATE APPROVED -	DATE REVISED -

SUMMARY		
CUT	2903.45	sq. m.
FILL	0.00	sq. m.

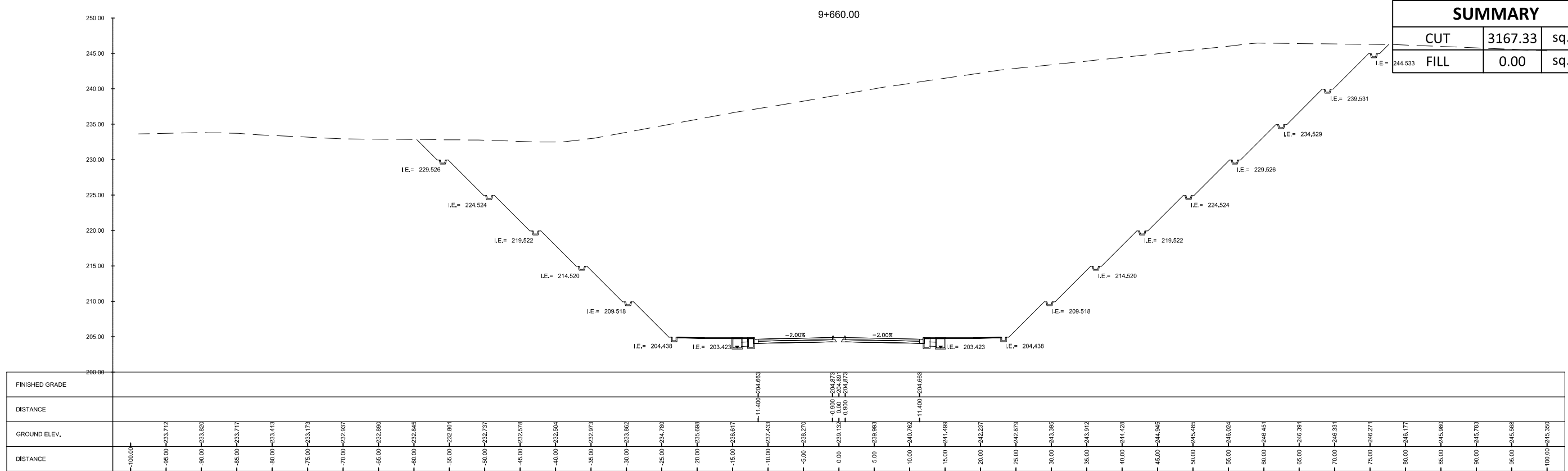
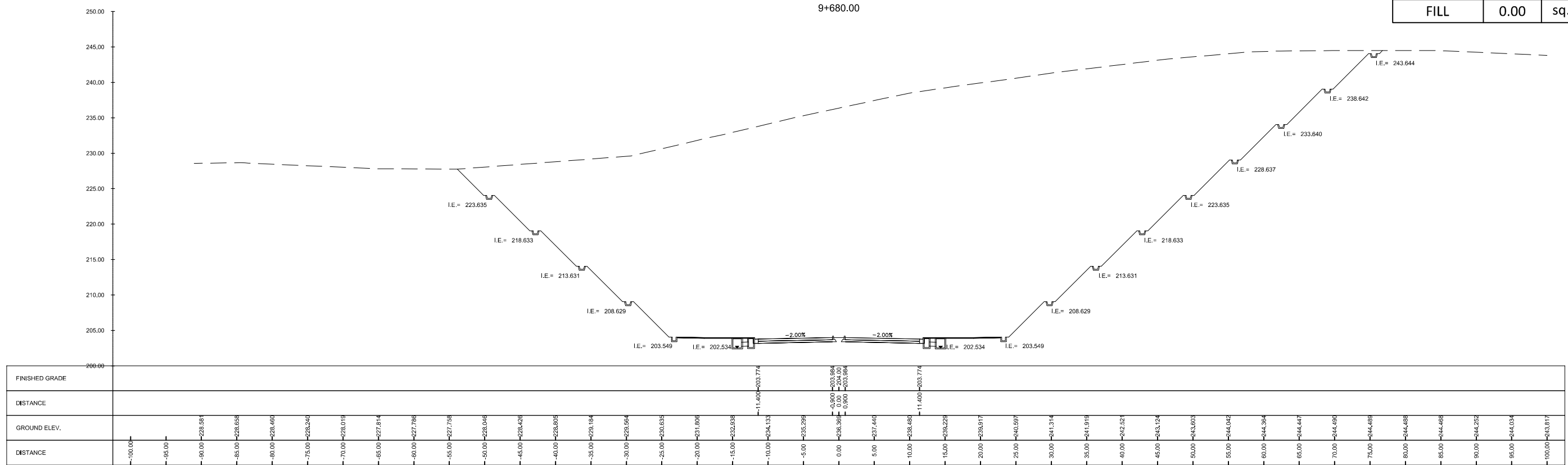

SUMMARY		
CUT	3167.33	sq. m.
FILL	0.00	sq. m.

<p>Urban Integrated Consultants, Inc. 150 CORPORATE BLVD., 8 LAMAS STREET, WASH. HILLS, QUEZON CITY, 1128</p>	SUBMITTED BY EFREN L. DAVID PRESIDENT - UICI	 ALBERTO C. CANETE PROJECT MANAGER - UICI	CHECKED BY RYAN PAUL S. GALURA PROJECT MANAGER	APPROVED BY JOVITO M. SUNGA OIC - PMD	REVISIONS A B C D E F	DATE 	PROJECT TITLE DETAILED ENGINEERING DESIGN OF THE PROPOSED AIRPORT-NCC ACCESS ROAD, MACARTHUR-NCC ACCESS ROAD, MACARTHUR-SCTEX ACCESS ROAD & OLYMPIC VILLAGE ACCESS ROAD SHEET CONTENT AIRPORT TO NCC ACCESS ROAD	SCALE 1:500M	DRAWING STATUS FINAL DRAWING
	DATE: -	DATE: -	DATE: -	DATE: -	PROJECT CODE -	DRAWING NO. CS-152	SIZE A1	DATE APPROVED -	DATE REVISED -

SUMMARY		
CUT	2222.93	sq. m.
FILL	0.00	sq. m.

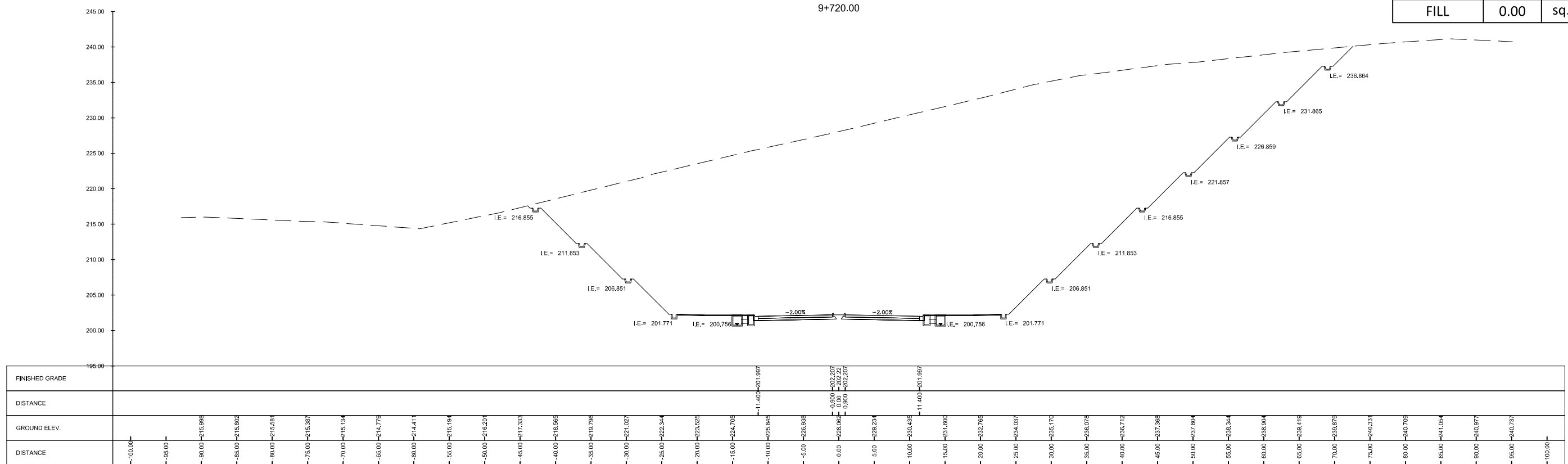

SUMMARY		
CUT	2657.72	sq. m.
FILL	0.00	sq. m.

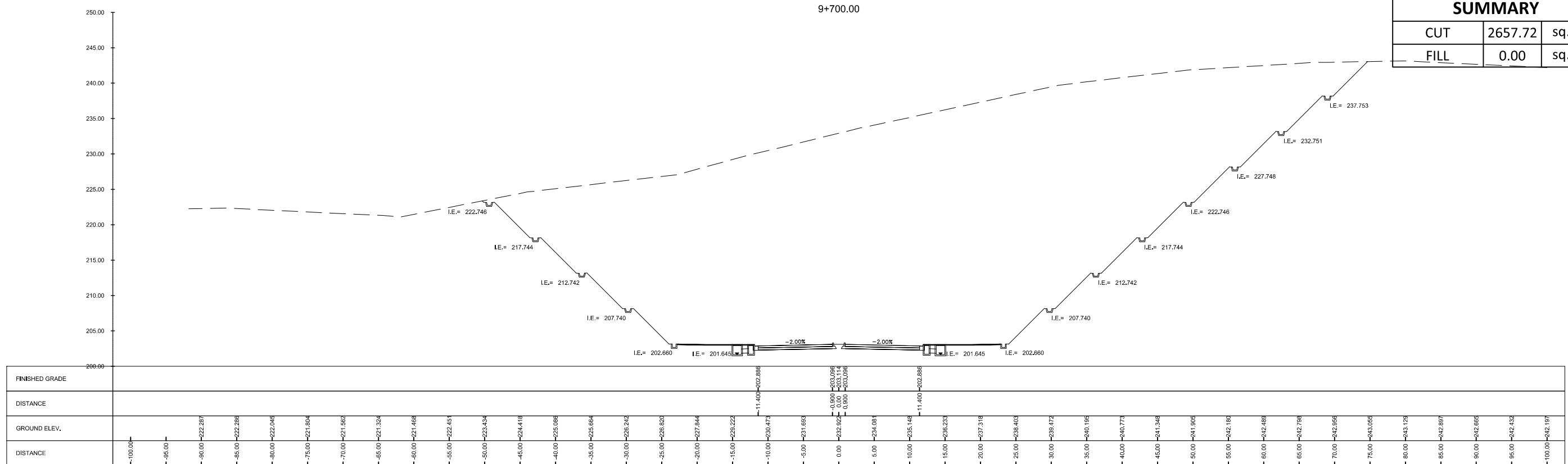

<p>Urban Integrated Consultants, Inc. 1101 CORPORATE BLVD., 8 LAMAS STREET, WASH. HILLS, QUEZON CITY, 1108</p>	SUBMITTED BY EFREN L. DAVID PRESIDENT - UICI	 ALBERTO C. CANETE PROJECT MANAGER - UICI	CHECKED BY RYAN PAUL S. GALURA PROJECT MANAGER	APPROVED BY JOVITO M. SUNGA OIC - PMD	REVISIONS A B C D E F	DATE 	PROJECT TITLE DETAILED ENGINEERING DESIGN OF THE PROPOSED AIRPORT-NCC ACCESS ROAD, MACARTHUR-NCC ACCESS ROAD, MACARTHUR-SCTEX ACCESS ROAD & OLYMPIC VILLAGE ACCESS ROAD SHEET CONTENT AIRPORT TO NCC ACCESS ROAD	SCALE 1:600M	DRAWING STATUS FINAL DRAWING
	DATE: -	DATE: -	DATE: -	DATE: -	DATE: -	DATE: -	CROSS SECTION STA. 9+700.00 TO STA. 9+720.00	PROJECT CODE -	DRAWING NO. CS-153

SUMMARY		
CUT	1257.63	sq. m.
FILL	0.00	sq. m.

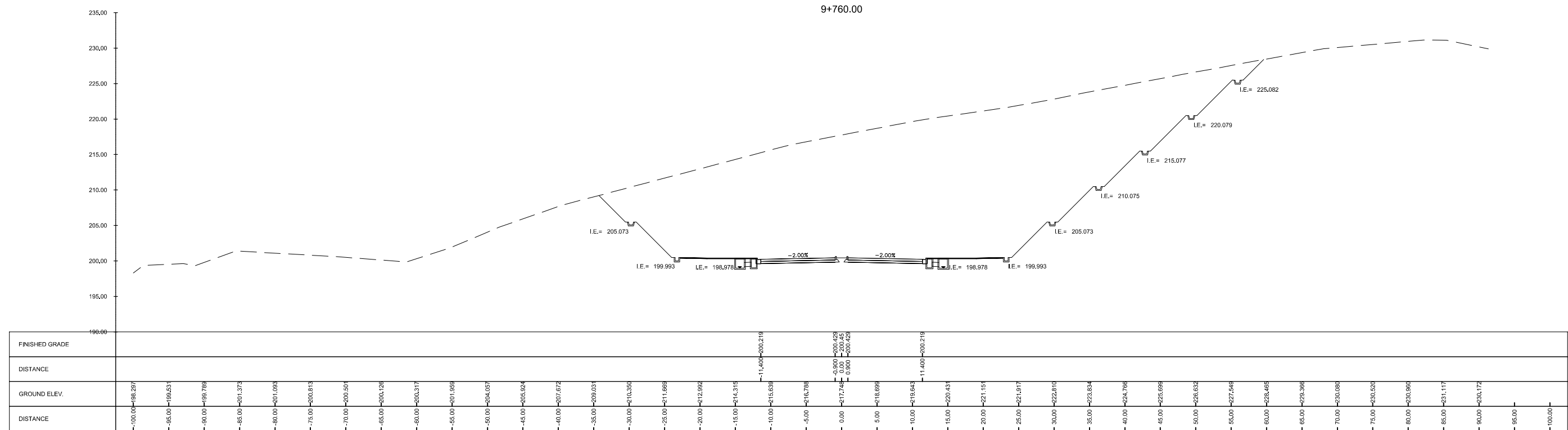

SUMMARY		
CUT	1735.39	sq. m.
FILL	0.00	sq. m.

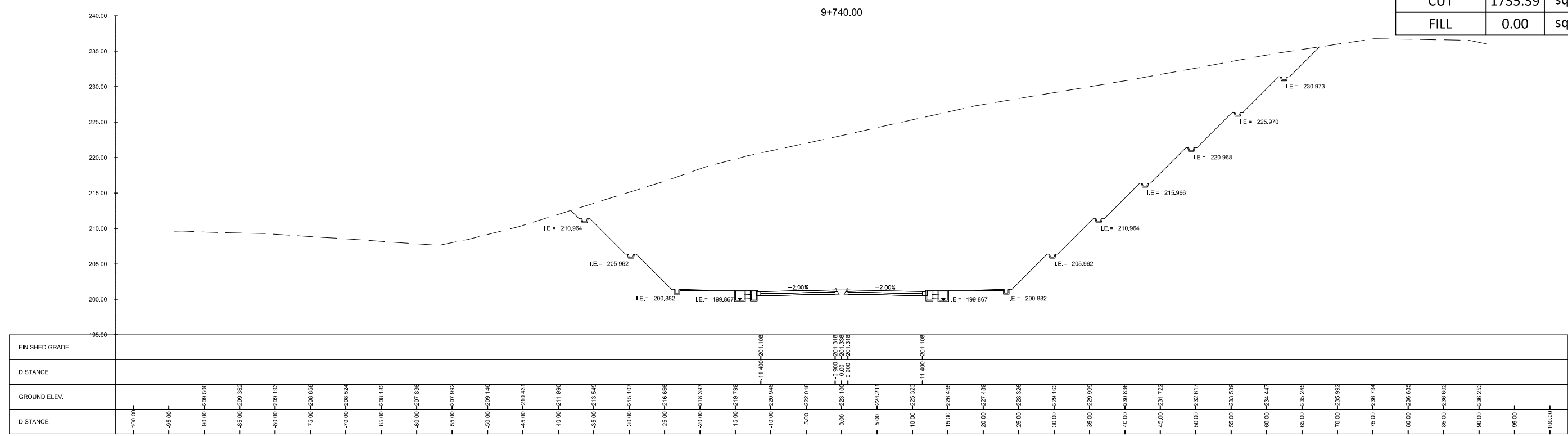

<p>Urban Integrated Consultants, Inc. 150 CORPORATE BLVD., 8 LAMAS STREET, WASH. BLANCA, QUEZON CITY, 1128</p>	<p>SUBMITTED BY</p> <p>EFREN L. DAVID PRESIDENT - UICI</p> <p>DATE: -</p>	<p>APPROVED BY</p> <p>ALBERTO C. CANETE PROJECT MANAGER - UICI</p> <p>DATE: -</p>	<p>BCDA</p> <p>Checked by: RYAN PAUL S. GALURA PROJECT MANAGER</p> <p>APPROVED BY: JOVITO M. SUNGA OIC - PMD</p> <p>DATE: -</p>	<p>REVISIONS</p> <table border="1"> <tr><td>A</td><td></td></tr> <tr><td>B</td><td></td></tr> <tr><td>C</td><td></td></tr> <tr><td>D</td><td></td></tr> <tr><td>E</td><td></td></tr> <tr><td>F</td><td></td></tr> </table>	A		B		C		D		E		F		<p>DATE</p>	<p>PROJECT TITLE</p> <p>DETAILED ENGINEERING DESIGN OF THE PROPOSED AIRPORT-NCC ACCESS ROAD, MACARTHUR-NCC ACCESS ROAD, MACARTHUR-SCTEX ACCESS ROAD & OLYMPIC VILLAGE ACCESS ROAD</p> <p>SHEET CONTENT AIRPORT TO NCC ACCESS ROAD</p> <p>CROSS SECTION STA. 9+740.00 TO STA. 9+760.00</p>	<p>SCALE</p> <p>1:600M</p>	<p>DRAWING STATUS</p> <p>FINAL DRAWING</p>
				A																
B																				
C																				
D																				
E																				
F																				
<p>PROJECT CODE</p> <p>-</p>	<p>DRAWING NO.</p> <p>CS-154</p>	<p>SIZE</p> <p>A1</p>	<p>DATE APPROVED</p> <p>-</p>	<p>DATE REVISED</p> <p>-</p>	<p>REV.</p> <p>-</p>															

SUMMARY		
CUT	381.24	sq. m.
FILL	0.00	sq. m.

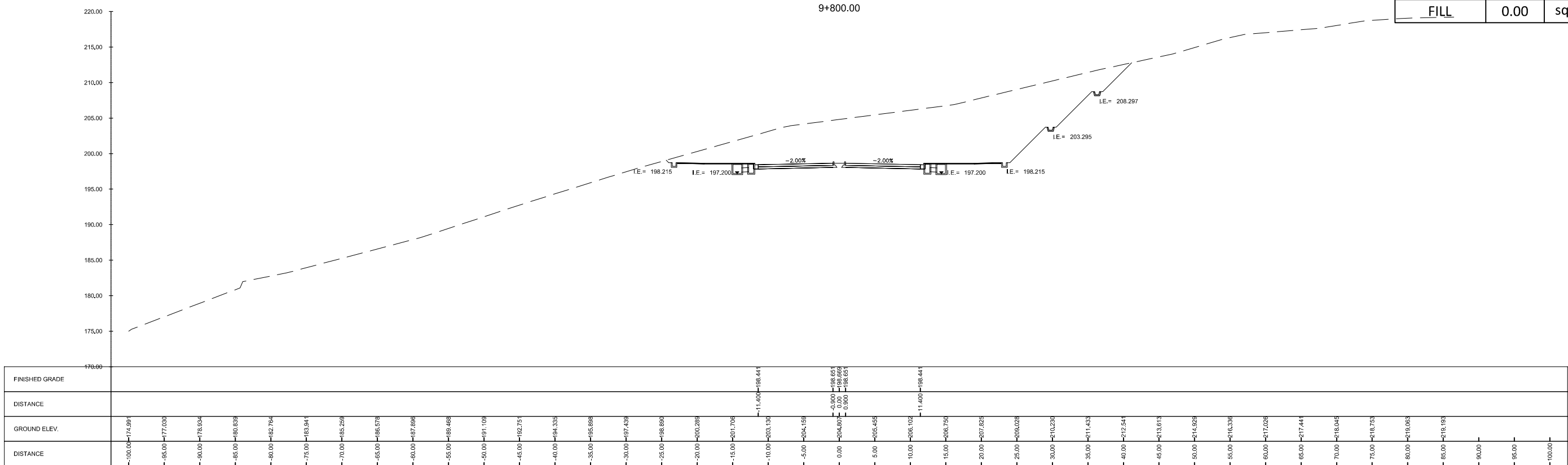

SUMMARY		
CUT	818.71	sq. m.
FILL	0.00	sq. m.

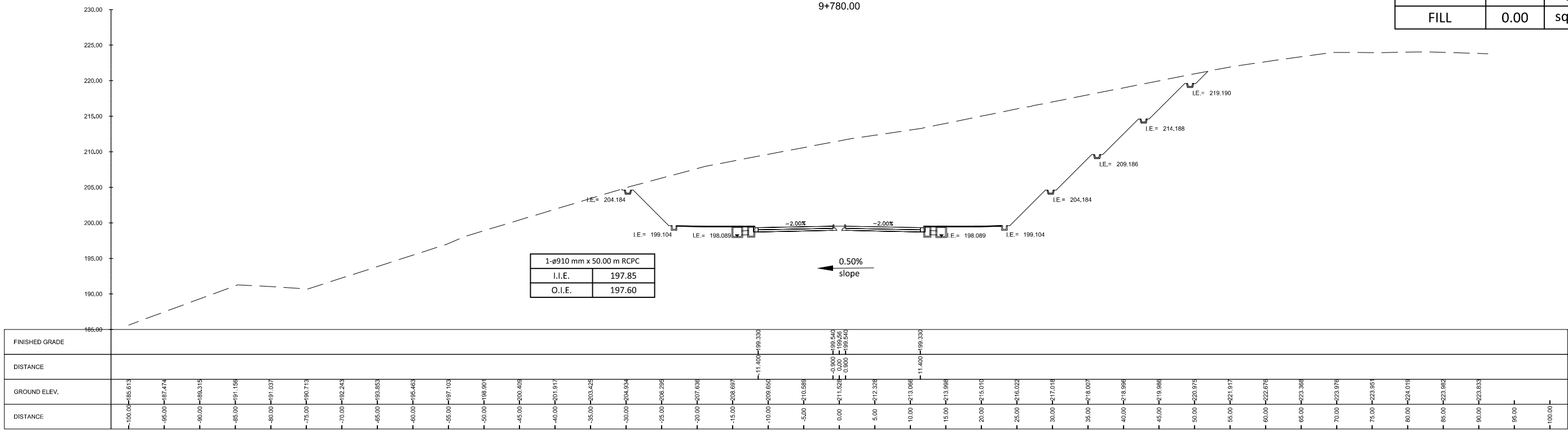

 1101 CORPORATE BLVD., 8 LAMAS STREET, WASH. HILLS, QUEZON CITY, 1120	SUBMITTED BY EFREN L. DAVID PRESIDENT - UICI	 ALBERTO C. CANETE PROJECT MANAGER - UICI	CHECKED BY RYAN PAUL S. GALURA PROJECT MANAGER	APPROVED BY JOVITO M. SUNGA OIC - PMD	REVISIONS A B C D E F	DATE 	PROJECT TITLE DETAILED ENGINEERING DESIGN OF THE PROPOSED AIRPORT-NCC ACCESS ROAD, MACARTHUR-NCC ACCESS ROAD, MACARTHUR-SCTEX ACCESS ROAD & OLYMPIC VILLAGE ACCESS ROAD SHEET CONTENT AIRPORT TO NCC ACCESS ROAD	SCALE 1:500M	DRAWING STATUS FINAL DRAWING
	DATE: -	DATE: -	DATE: -	DATE: -	DATE: -	DATE APPROVED: - DATE REVISD: - REV: -	PROJECT CODE: - DRAWING NO.: CS-155 SIZE: A1	CROSS SECTION STA. 9+780.00 TO STA. 9+800.00	DATE APPROVED: - DATE REVISD: - REV: -

SUMMARY		
CUT	0.00	sq. m.
FILL	823.58	sq. m.

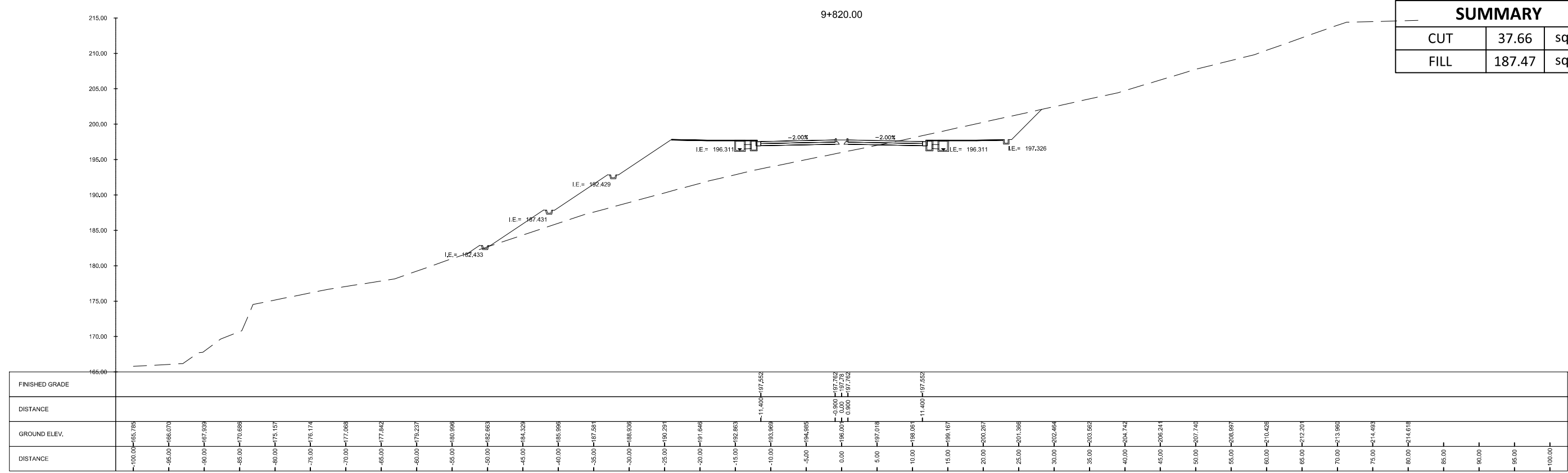
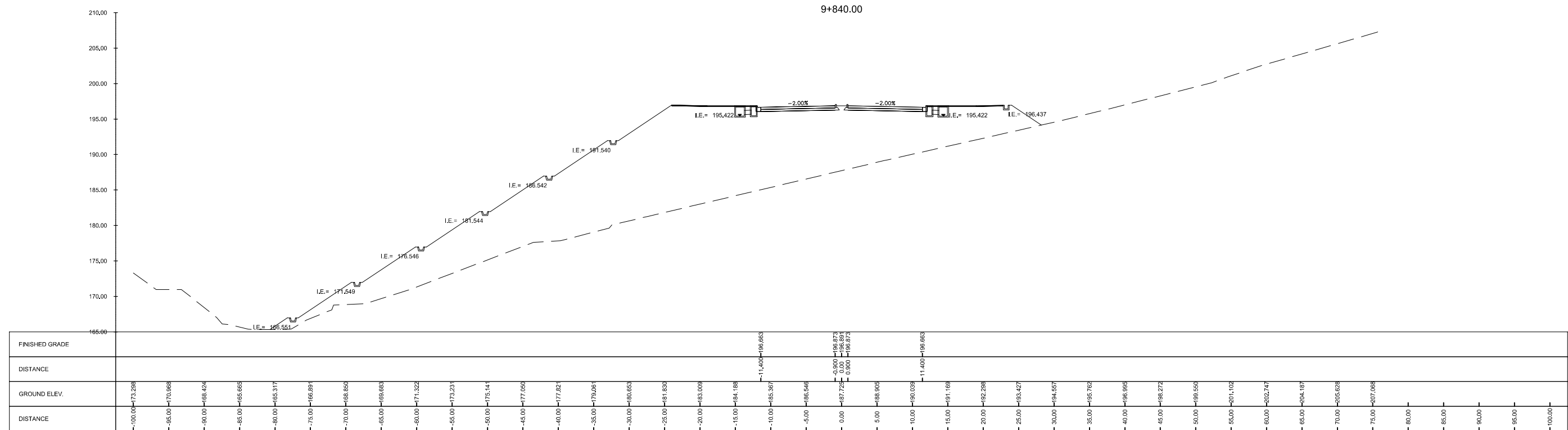

SUMMARY		
CUT	37.66	sq. m.
FILL	187.47	sq. m.

<p>URBAN INTEGRATED CONSULTANTS, INC. 1101 CORPORATE BLVD., 8 LAROS STREET, WASH. BLANCA, QUEZON CITY, 1128</p>	SUBMITTED BY EFREN L. DAVID PRESIDENT - UICI DATE: -	 ALBERTO C. CANETE PROJECT MANAGER - UICI DATE: -	 CHECKED BY RYAN PAUL S. GALURA PROJECT MANAGER DATE: -	APPROVED BY JOVITO M. SUNGA OIC - PMD DATE: -	REVISIONS A B C D E F	DATE 	PROJECT TITLE DETAILED ENGINEERING DESIGN OF THE PROPOSED AIRPORT-NCC ACCESS ROAD, MACARTHUR-NCC ACCESS ROAD, MACARTHUR-SCTEX ACCESS ROAD & OLYMPIC VILLAGE ACCESS ROAD SHEET CONTENT AIRPORT TO NCC ACCESS ROAD CROSS SECTION STA. 9+820.00 TO STA. 9+840.00	SCALE 1:500M	DRAWING STATUS FINAL DRAWING	PROJECT CODE -	DRAWING NO. CS-156	SIZE A1
	DATE APPROVED -	DATE REVISED -	REV. -									

SUMMARY		
CUT	0.00	sq. m.
FILL	2004.65	sq. m.

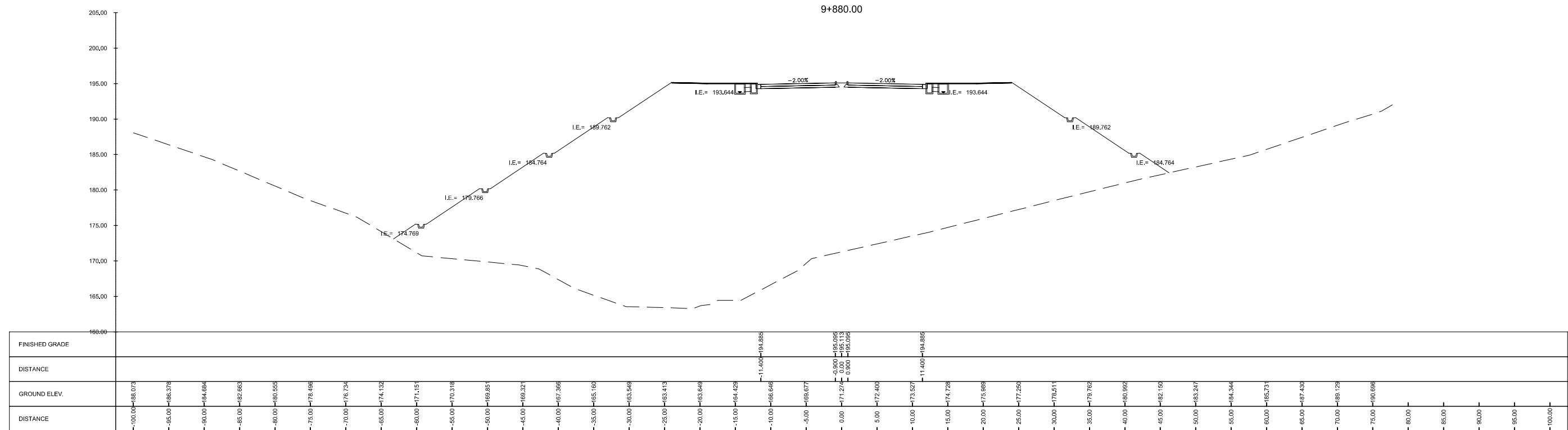

SUMMARY		
CUT	0.00	sq. m.
FILL	1556.56	sq. m.

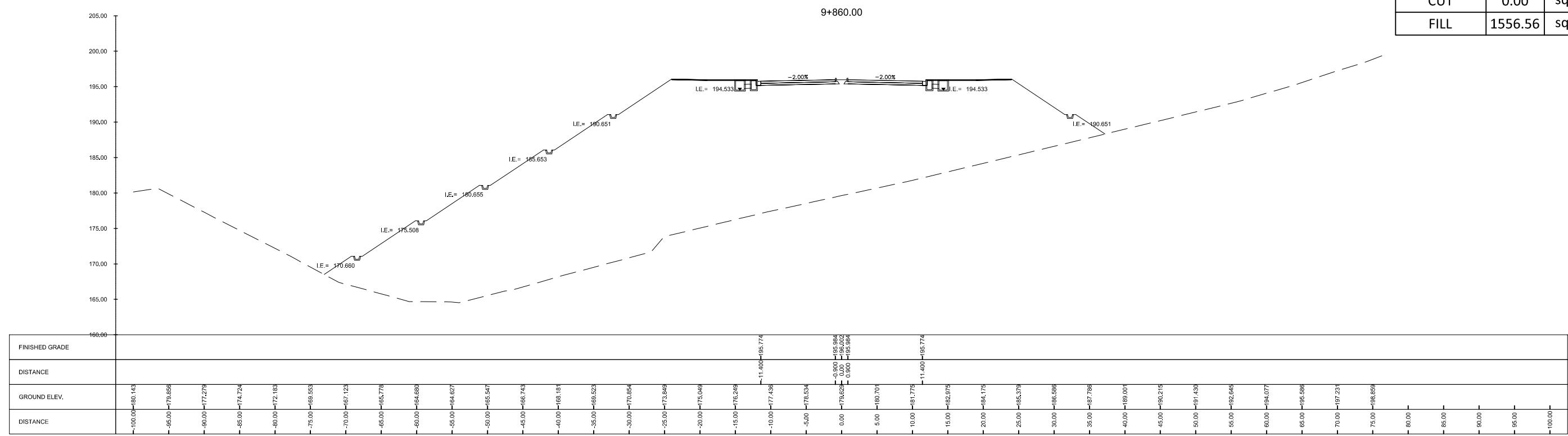

<p>Urban Integrated Consultants, Inc. 150 CORPORATE BLVD., 8 LAMAS STREET, WASH. HILAND, QUEZON CITY, 1128</p>	SUBMITTED BY EFREN L. DAVID PRESIDENT - UICI	 ALBERTO C. CANETE PROJECT MANAGER - UICI	CHECKED BY RYAN PAUL S. GALURA PROJECT MANAGER	APPROVED BY JOVITO M. SUNGA OIC - PMD	REVISIONS A B C D E F	DATE 	PROJECT TITLE DETAILED ENGINEERING DESIGN OF THE PROPOSED AIRPORT-NCC ACCESS ROAD, MACARTHUR-NCC ACCESS ROAD, MACARTHUR-SCTEX ACCESS ROAD & OLYMPIC VILLAGE ACCESS ROAD SHEET CONTENT AIRPORT TO NCC ACCESS ROAD	SCALE 1:500M	DRAWING STATUS FINAL DRAWING	
	DATE: -	DATE: -	DATE: -	DATE: -	CROSS SECTION STA. 9+860.00 TO STA. 9+880.00	PROJECT CODE -	DRAWING NO. CS-157	SIZE A1	DATE APPROVED -	DATE REVISED -

SUMMARY		
CUT	0.00	sq. m.
FILL	2227.85	sq. m.

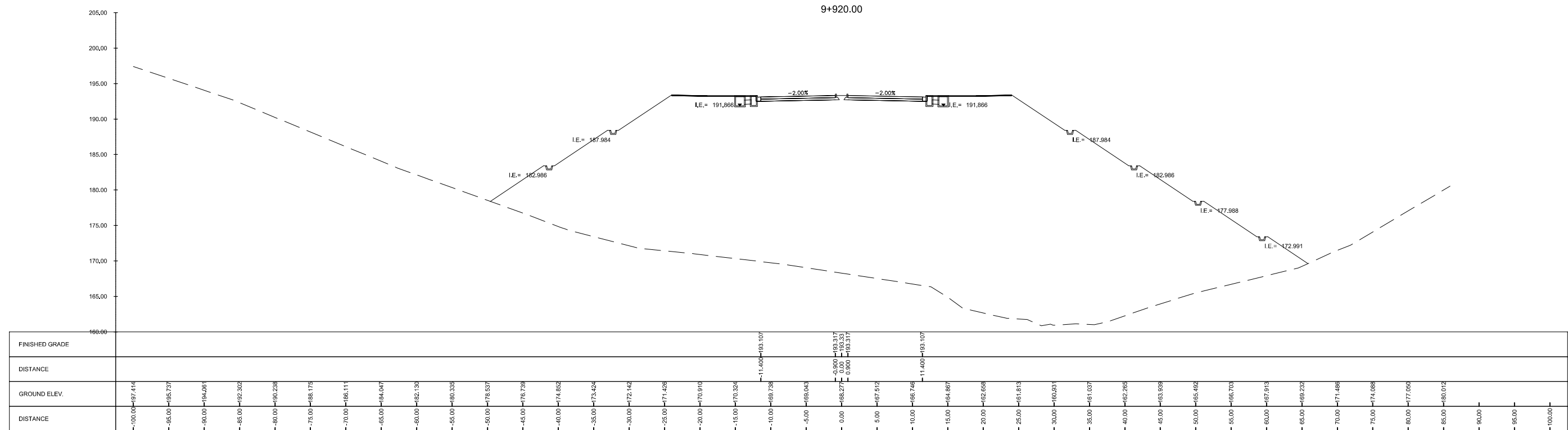

SUMMARY		
CUT	0.00	sq. m.
FILL	2176.21	sq. m.

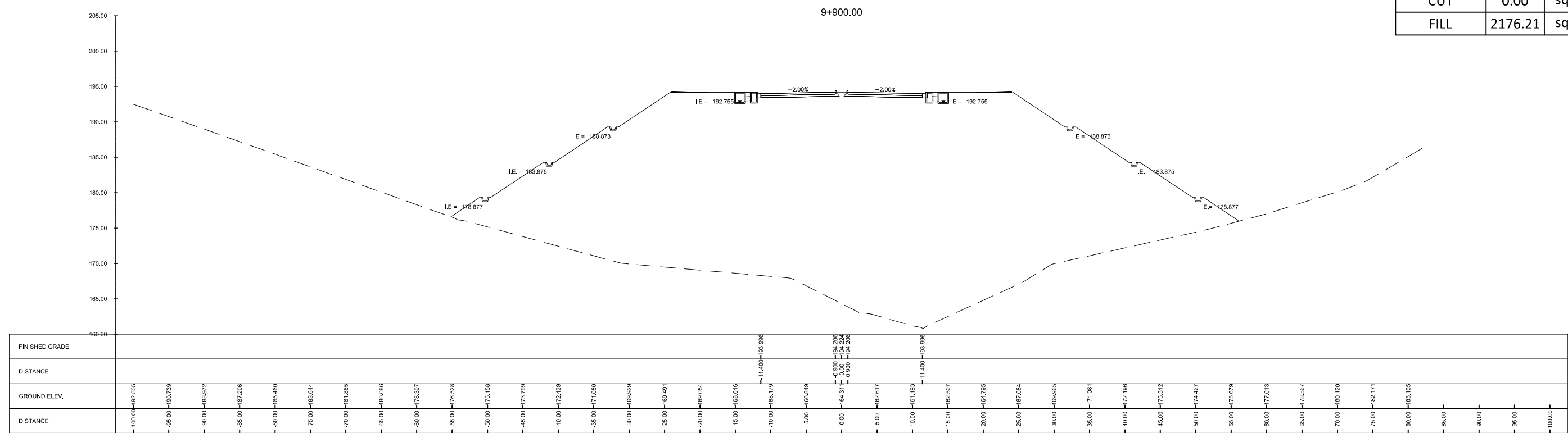

<p>Urban Integrated Consultants, Inc. 100 CORPORATE BLVD., 8 LAROS STREET, WASH. BLANDA, QUEZON CITY, 1128</p>	<p>SUBMITTED BY</p> <p>EFREN L. DAVID PRESIDENT - UICI</p> <p>DATE: -</p>	<p>APPROVED BY</p> <p>ALBERTO C. CANETE PROJECT MANAGER - UICI</p> <p>DATE: -</p>	<p>BCDA</p> <p>Checked by: RYAN PAUL S. GALURA PROJECT MANAGER</p> <p>APPROVED BY: JOVITO M. SUNGA OIC - PMD</p> <p>DATE: -</p>	<p>REVISIONS</p> <table border="1"> <tr><td>A</td><td></td></tr> <tr><td>B</td><td></td></tr> <tr><td>C</td><td></td></tr> <tr><td>D</td><td></td></tr> <tr><td>E</td><td></td></tr> <tr><td>F</td><td></td></tr> </table>	A		B		C		D		E		F		<p>DATE</p>	<p>PROJECT TITLE</p> <p>DETAILED ENGINEERING DESIGN OF THE PROPOSED AIRPORT-NCC ACCESS ROAD, MACARTHUR-NCC ACCESS ROAD, MACARTHUR-SCTEX ACCESS ROAD & OLYMPIC VILLAGE ACCESS ROAD</p> <p>SHEET CONTENT AIRPORT TO NCC ACCESS ROAD</p> <p>CROSS SECTION STA. 9+900.00 TO STA. 9+920.00</p>	<p>SCALE</p> <p>1:600M</p>	<p>DRAWING STATUS</p> <p>FINAL DRAWING</p>	<p>PROJECT CODE</p> <p>-</p>	<p>DRAWING NO.</p> <p>CS-158</p>	<p>SIZE</p> <p>A1</p>
					A																		
B																							
C																							
D																							
E																							
F																							
<p>DATE APPROVED</p> <p>-</p>	<p>DATE REVISED</p> <p>-</p>	<p>REV.</p> <p>-</p>																					

SUMMARY		
CUT	0.00	sq. m.
FILL	1269.14	sq. m.

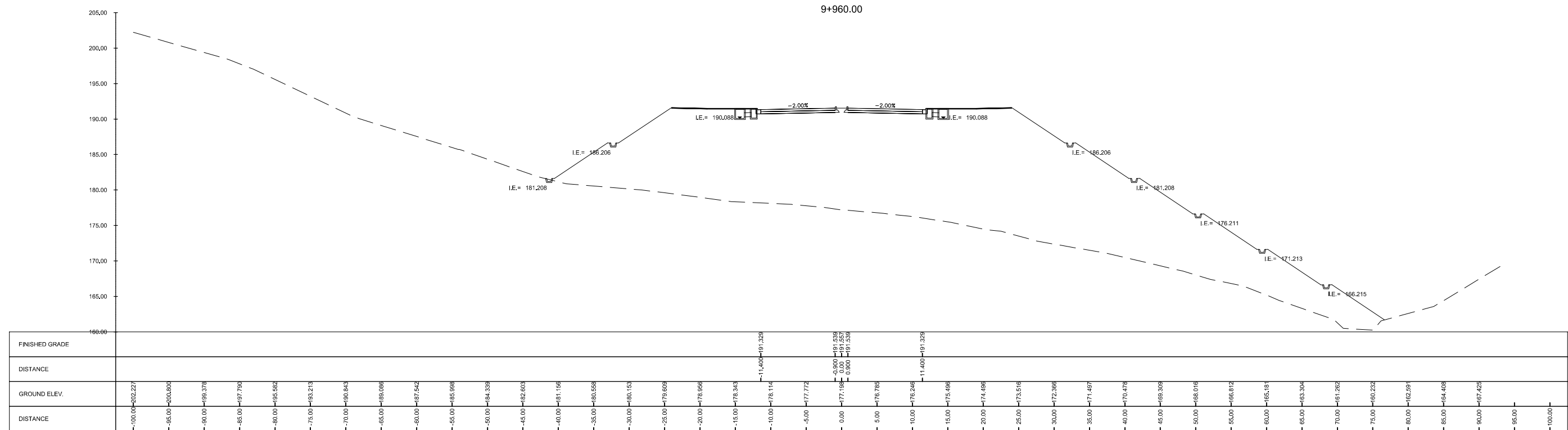

SUMMARY		
CUT	0.00	sq. m.
FILL	1907.73	sq. m.

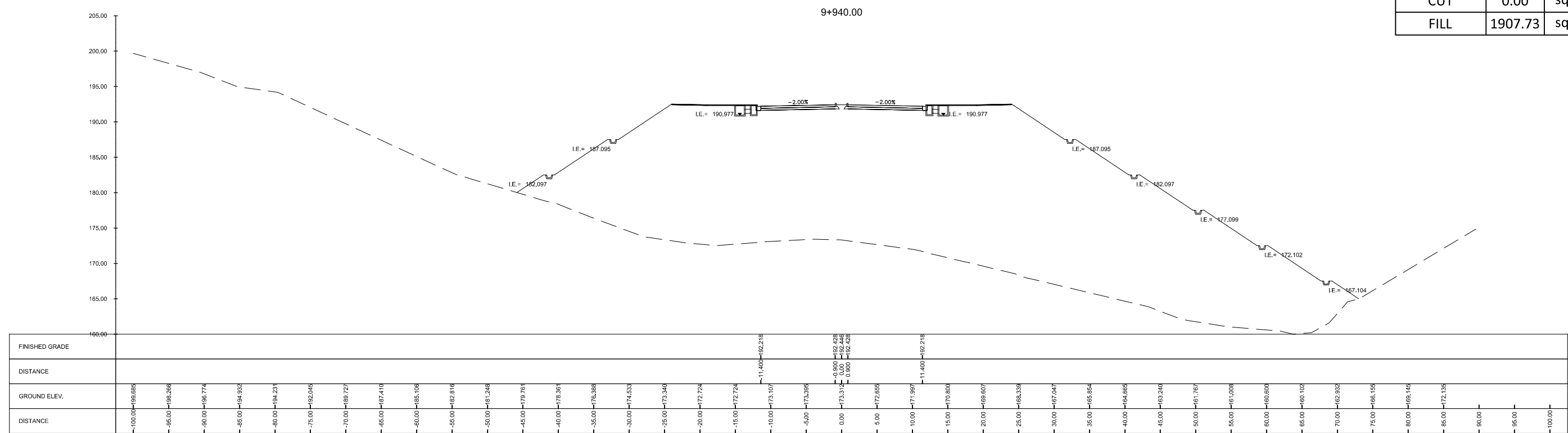

<p>Urban Integrated Consultants, Inc. 150 CORPORATE BLVD., 8 LAROS STREET, WASH. BLANCA, QUEZON CITY, 1128</p>	SUBMITTED BY EFREN L. DAVID PRESIDENT - UICI DATE: -	 ALBERTO C. CANETE PROJECT MANAGER - UICI DATE: -	 CHECKED BY RYAN PAUL S. GALURA PROJECT MANAGER DATE: -	APPROVED BY JOVITO M. SUNGA OIC - PMD DATE: -	REVISIONS A B C D E F	DATE 	PROJECT TITLE DETAILED ENGINEERING DESIGN OF THE PROPOSED AIRPORT-NCC ACCESS ROAD, MACARTHUR-NCC ACCESS ROAD, MACARTHUR-SCTEX ACCESS ROAD & OLYMPIC VILLAGE ACCESS ROAD SHEET CONTENT AIRPORT TO NCC ACCESS ROAD CROSS SECTION STA. 9+940.00 TO STA. 9+960.00	SCALE 1:500M DRAWING STATUS FINAL DRAWING	PROJECT CODE - DRAWING NO. CS-159 DATE APPROVED - DATE REVISED - REV. A1 -
--	---	--	---	--	---	------------------------------	---	--	--

SUMMARY		
CUT	0.00	sq. m.
FILL	741.22	sq. m.

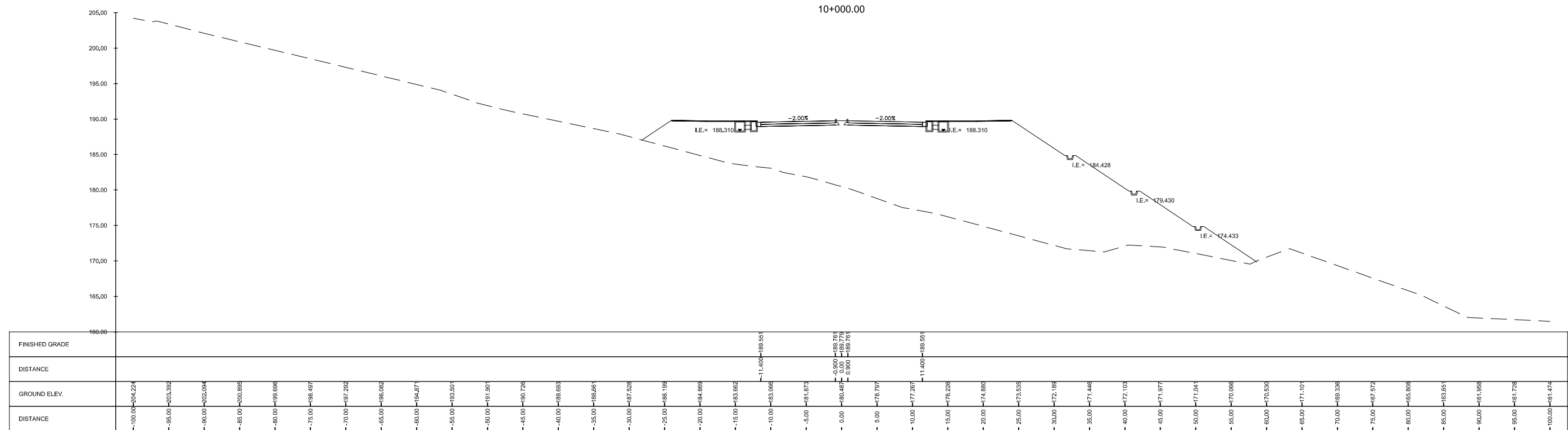

SUMMARY		
CUT	0.00	sq. m.
FILL	855.27	sq. m.

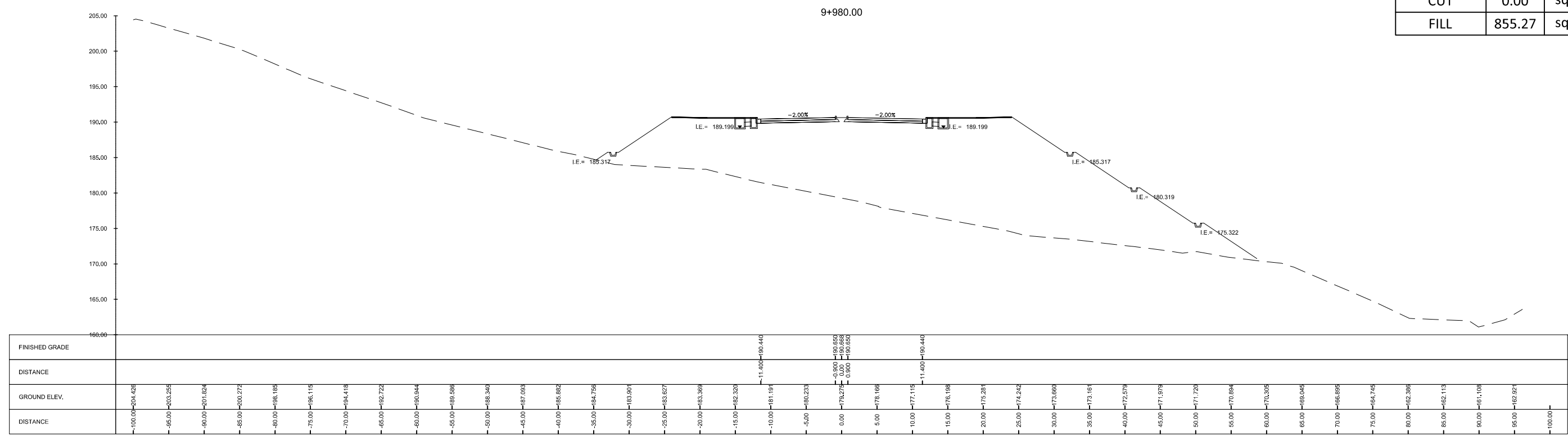

<p>Urban Integrated Consultants, Inc. 160 CORPORATE BLVD., 8 LAROS STREET, WASH. BLANCA, QUEZON CITY, 1126</p>	<p>SUBMITTED BY</p> <p>EFREN L. DAVID PRESIDENT - UICI</p> <p>DATE: -</p>	<p>SUBMITTED BY</p> <p>ALBERTO C. CANETE PROJECT MANAGER - UICI</p> <p>DATE: -</p>	<p>CHECKED BY</p> <p>RYAN PAUL S. GALURA PROJECT MANAGER</p> <p>DATE: -</p>	<p>APPROVED BY</p> <p>JOVITO M. SUNGA OIC - PMD</p> <p>DATE: -</p>	<p>REVISIONS</p> <table border="1"> <tr><td>A</td><td></td></tr> <tr><td>B</td><td></td></tr> <tr><td>C</td><td></td></tr> <tr><td>D</td><td></td></tr> <tr><td>E</td><td></td></tr> <tr><td>F</td><td></td></tr> </table>	A		B		C		D		E		F		<p>DATE</p>	<p>PROJECT TITLE</p> <p>DETAILED ENGINEERING DESIGN OF THE PROPOSED AIRPORT-NCC ACCESS ROAD, MACARTHUR-NCC ACCESS ROAD, MACARTHUR-SCTEX ACCESS ROAD & OLYMPIC VILLAGE ACCESS ROAD</p> <p>SHEET CONTENT AIRPORT TO NCC ACCESS ROAD</p> <p>CROSS SECTION STA. 9+980.00 TO STA. 10+000.00</p>	<p>SCALE</p> <p>1:600M</p>	<p>DRAWING STATUS</p> <p>FINAL DRAWING</p>	<p>PROJECT CODE</p> <p>-</p>	<p>DRAWING NO.</p> <p>CS-160</p>	<p>SIZE</p> <p>A1</p>	<p>DATE APPROVED</p> <p>-</p>	<p>DATE REVISED</p> <p>-</p>	<p>REV.</p> <p>-</p>
						A																					
B																											
C																											
D																											
E																											
F																											

SUMMARY		
CUT	0.00	sq. m.
FILL	616.80	sq. m.

10+040.00

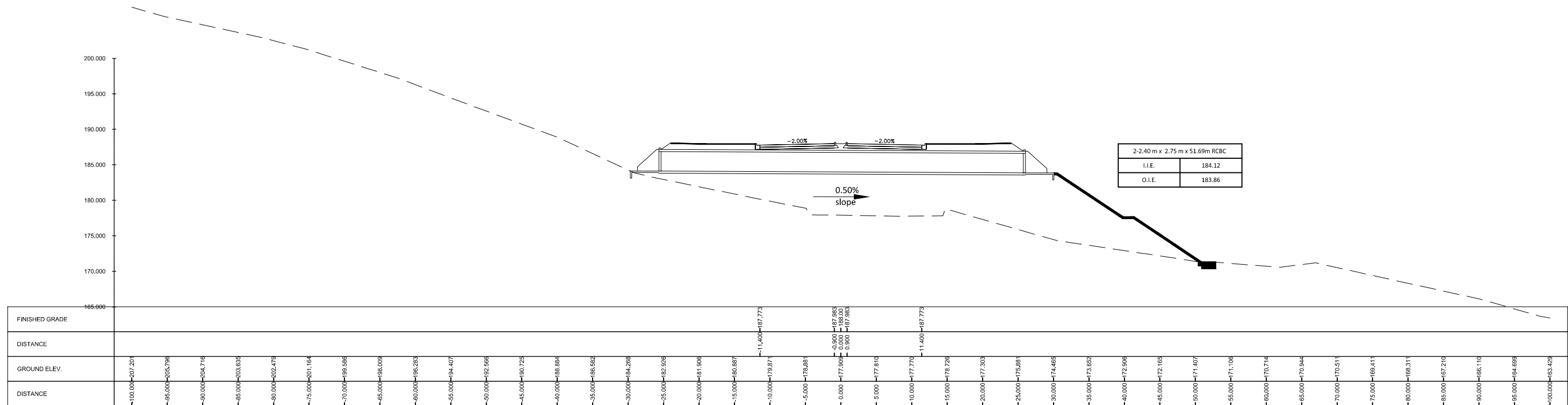

2-2.40 m x 2.75 m x 51.69m RCBC	
I.I.E.	184.12
O.I.E.	183.86

10+020.00

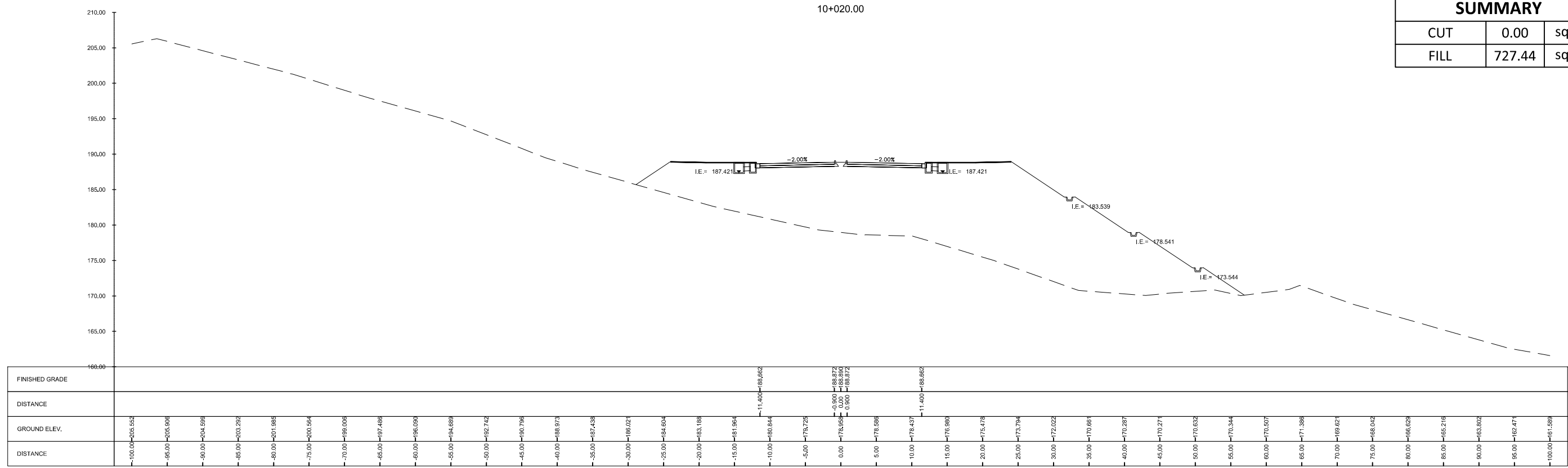

SUMMARY		
CUT	0.00	sq. m.
FILL	727.44	sq. m.

<p>Urban Integrated Consultants, Inc. 150 CORPORATE BLVD., 8 LAMAS STREET, WASH. BLANCA, QUEZON CITY, 1128</p>	<p>SUBMITTED BY</p> <p>EFREN L. DAVID PRESIDENT - UICI</p> <p>DATE: -</p>	<p>SUBMITTED BY</p> <p>ALBERTO C. CANETE PROJECT MANAGER - UICI</p> <p>DATE: -</p>	<p>CHECKED BY</p> <p>RYAN PAUL S. GALURA PROJECT MANAGER</p> <p>DATE: -</p>	<p>APPROVED BY</p> <p>JOVITO M. SUNGA OIC - PMD</p> <p>DATE: -</p>	<p>REVISIONS</p> <table border="1"> <tr><td>A</td><td></td></tr> <tr><td>B</td><td></td></tr> <tr><td>C</td><td></td></tr> <tr><td>D</td><td></td></tr> <tr><td>E</td><td></td></tr> <tr><td>F</td><td></td></tr> </table>	A		B		C		D		E		F		<p>DATE</p>	<p>PROJECT TITLE</p> <p>DETAILED ENGINEERING DESIGN OF THE PROPOSED AIRPORT-NCC ACCESS ROAD, MACARTHUR-NCC ACCESS ROAD, MACARTHUR-SCTEX ACCESS ROAD & OLYMPIC VILLAGE ACCESS ROAD</p> <p>SHEET CONTENT AIRPORT TO NCC ACCESS ROAD</p> <p>CROSS SECTION STA. 10+020.00 TO STA. 10+040.00</p>	<p>SCALE</p> <p>1:500M</p>	<p>DRAWING STATUS</p> <p>FINAL DRAWING</p>	<p>PROJECT CODE</p> <p>-</p>	<p>DRAWING NO.</p> <p>CS-161</p>	<p>SIZE</p> <p>A1</p>	<p>DATE APPROVED</p> <p>-</p>	<p>DATE REVISED</p> <p>-</p>	<p>REV.</p> <p>-</p>
						A																					
B																											
C																											
D																											
E																											
F																											

SUMMARY		
CUT	147.75	sq. m.
FILL	23.68	sq. m.

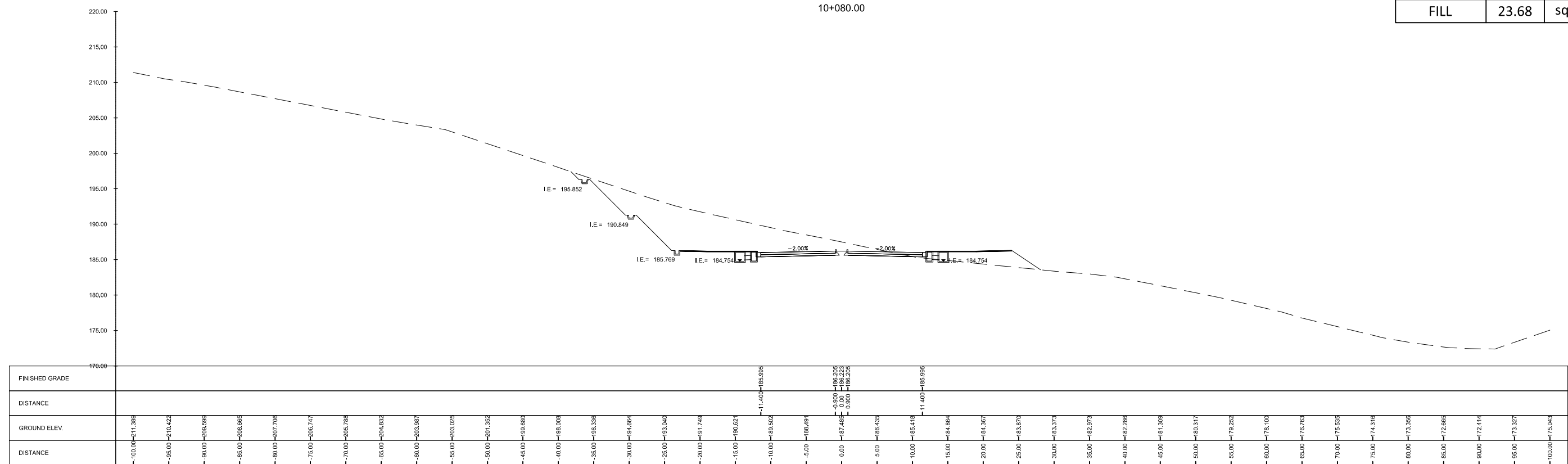

SUMMARY		
CUT	0.52	sq. m.
FILL	275.53	sq. m.

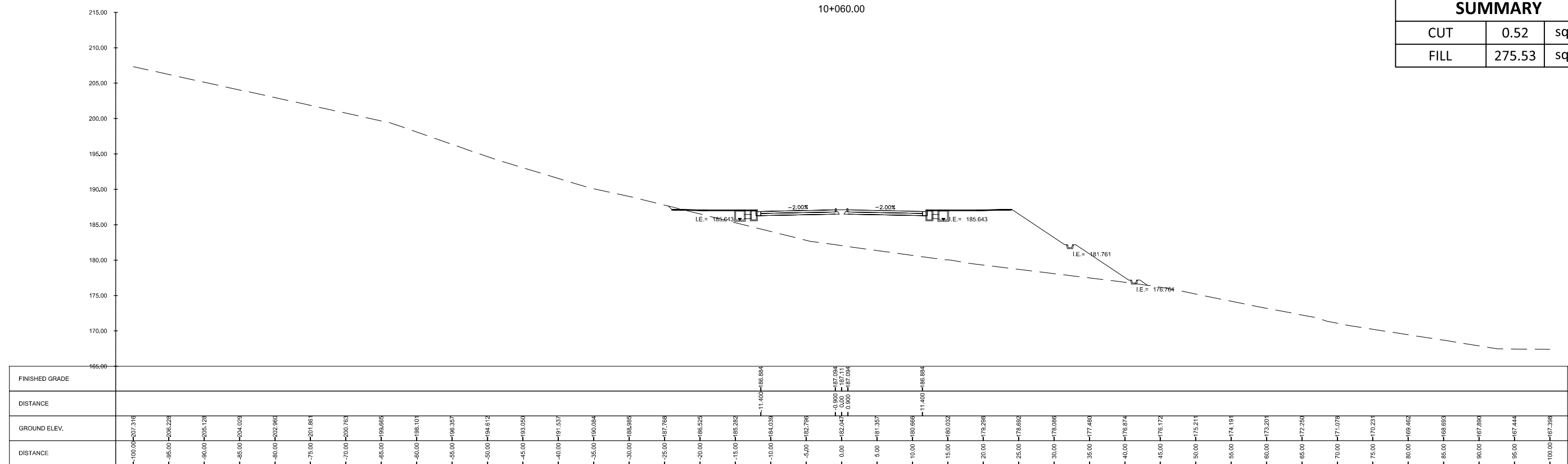

	 EFREN L. DAVID PRESIDENT - UICI	 ALBERTO C. CANETE PROJECT MANAGER - UICI		REVISIONS A B C D E F	DATE 	PROJECT TITLE DETAILED ENGINEERING DESIGN OF THE PROPOSED AIRPORT-NCC ACCESS ROAD, MACARTHUR-NCC ACCESS ROAD, MACARTHUR-SCTEX ACCESS ROAD & OLYMPIC VILLAGE ACCESS ROAD SHEET CONTENT AIRPORT TO NCC ACCESS ROAD	SCALE 1:600M	DRAWING STATUS FINAL DRAWING
	SUBMITTED BY	CHECKED BY RYAN PAUL S. GALURA PROJECT MANAGER	APPROVED BY JOVITO M. SUNGA OIC - PMD	DATE	PROJECT TITLE CROSS SECTION STA. 10+060.00 TO STA. 10+080.00	PROJECT CODE -	DRAWING NO. CS-162	SIZE A1
DATE: -	DATE: -	DATE: -	DATE: -	DATE: -	DATE APPROVED -	DATE REVISED -	REV. -	

SUMMARY		
CUT	1444.95	sq. m.
FILL	0.00	sq. m.

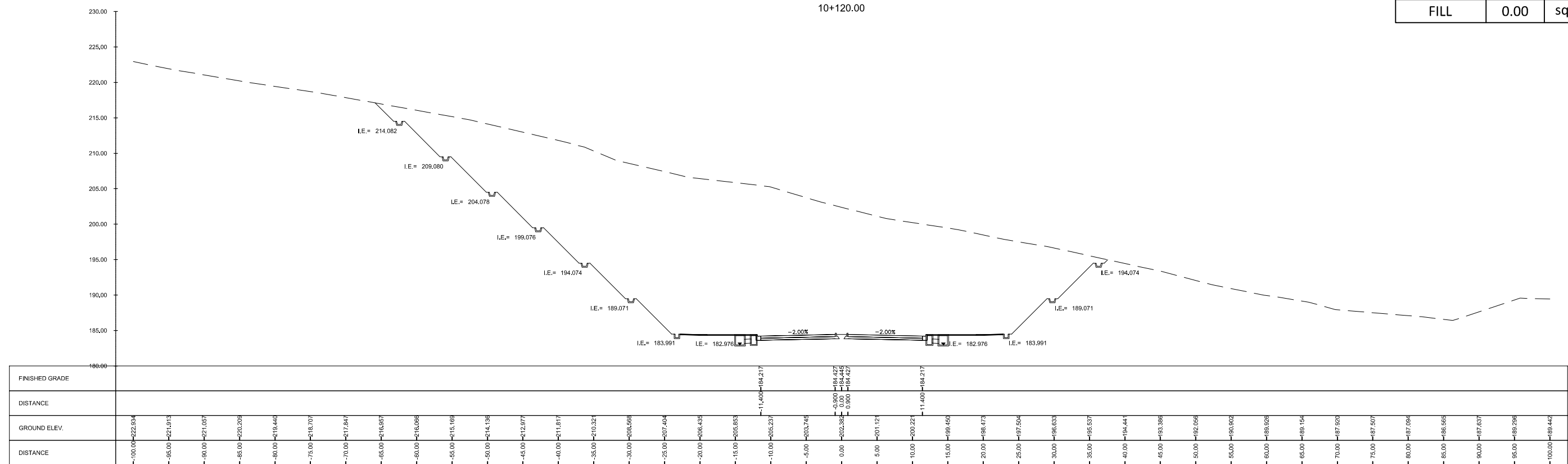

SUMMARY		
CUT	670.60	sq. m.
FILL	0.00	sq. m.

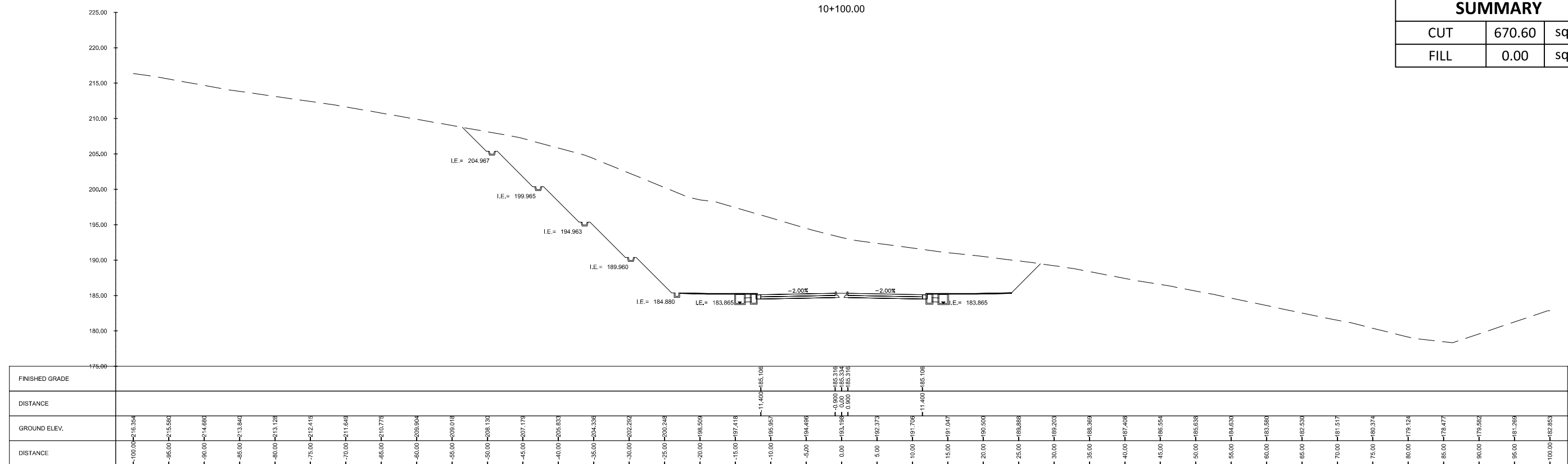

<p>Urban Integrated Consultants, Inc. 150 CORPORATE BLVD., 8 LAMAS STREET, WASH. BLANCA, QUEZON CITY, 1128</p>	<p>SUBMITTED BY</p> <p>EFREN L. DAVID PRESIDENT - UICI</p> <p>DATE: -</p>	<p>APPROVED BY</p> <p>ALBERTO C. CANETE PROJECT MANAGER - UICI</p> <p>DATE: -</p>	<p>BCDA</p> <p>CHECKED BY</p> <p>RYAN PAUL S. GALURA PROJECT MANAGER</p> <p>DATE: -</p>	<p>APPROVED BY</p> <p>JOVITO M. SUNGA OIC - PMD</p> <p>DATE: -</p>	<p>REVISIONS</p> <table border="1"> <tr><td>A</td><td></td></tr> <tr><td>B</td><td></td></tr> <tr><td>C</td><td></td></tr> <tr><td>D</td><td></td></tr> <tr><td>E</td><td></td></tr> <tr><td>F</td><td></td></tr> </table>	A		B		C		D		E		F		<p>DATE</p>	<p>PROJECT TITLE</p> <p>DETAILED ENGINEERING DESIGN OF THE PROPOSED AIRPORT-NCC ACCESS ROAD, MACARTHUR-NCC ACCESS ROAD, MACARTHUR-SCTEX ACCESS ROAD & OLYMPIC VILLAGE ACCESS ROAD</p> <p>SHEET CONTENT AIRPORT TO NCC ACCESS ROAD</p> <p>CROSS SECTION STA. 10+100.00 TO STA. 10+120.00</p>	<p>SCALE</p> <p>1:500M</p>	<p>DRAWING STATUS</p> <p>FINAL DRAWING</p>	<p>PROJECT CODE</p> <p>-</p>	<p>DRAWING NO.</p> <p>CS-163</p>	<p>SIZE</p> <p>A1</p>
						A																		
B																								
C																								
D																								
E																								
F																								
<p>DATE APPROVED</p> <p>-</p>	<p>DATE REVISED</p> <p>-</p>	<p>REV.</p> <p>-</p>																						

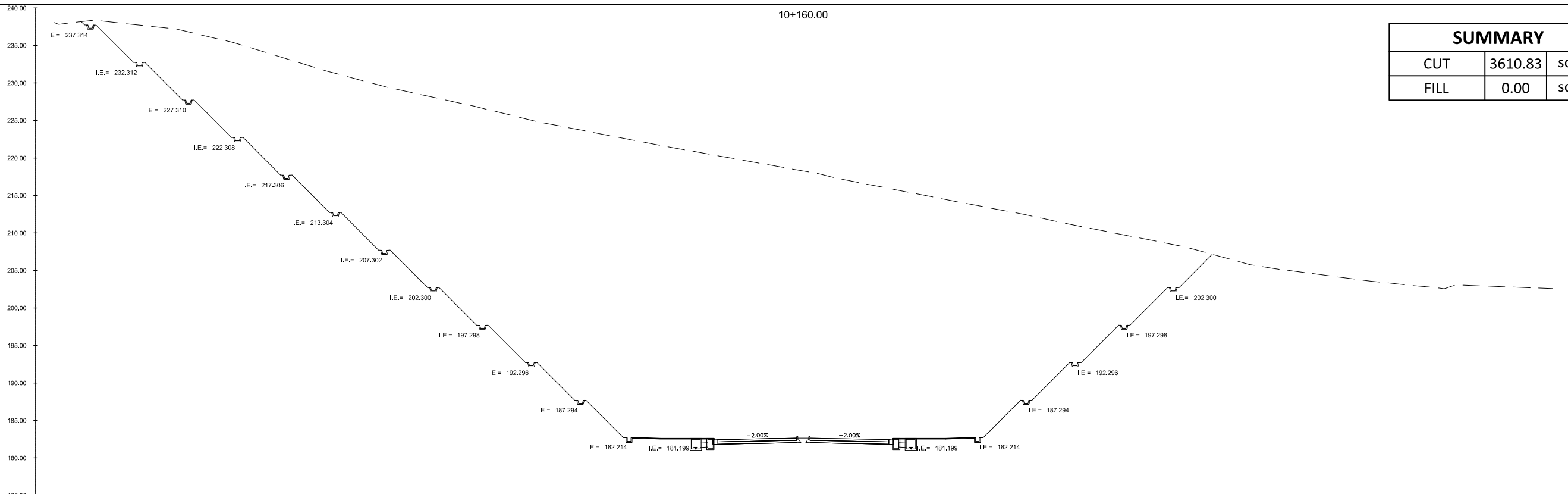

SUMMARY		
CUT	3610.83	sq. m.
FILL	0.00	sq. m.

FINISHED GRADE	DISTANCE	GROUND ELEV.	DISTANCE
175.00			
	-100.00	238.065	
	-95.00	236.355	
	-90.00	237.868	
	-85.00	237.328	
	-80.00	236.332	
	-75.00	235.063	
	-70.00	233.537	
	-65.00	232.012	
	-60.00	230.624	
	-55.00	229.310	
	-50.00	228.222	
	-45.00	227.137	
	-40.00	225.942	
	-35.00	224.745	
	-30.00	223.762	
	-25.00	222.820	
	-20.00	221.857	
	-15.00	220.944	
	-10.00	220.050	
	-5.00	219.150	
	0.00	218.230	
	5.00	217.197	
	10.00	216.224	
	15.00	215.257	
	20.00	214.272	
	25.00	213.328	
	30.00	212.372	
	35.00	211.286	
	40.00	210.296	
	45.00	209.318	
	50.00	208.337	
	55.00	207.048	
	60.00	205.728	
	65.00	204.973	
	70.00	204.327	
	75.00	203.682	
	80.00	203.142	
	85.00	202.650	
	90.00	202.966	
	95.00	202.78	
	100.00	202.596	

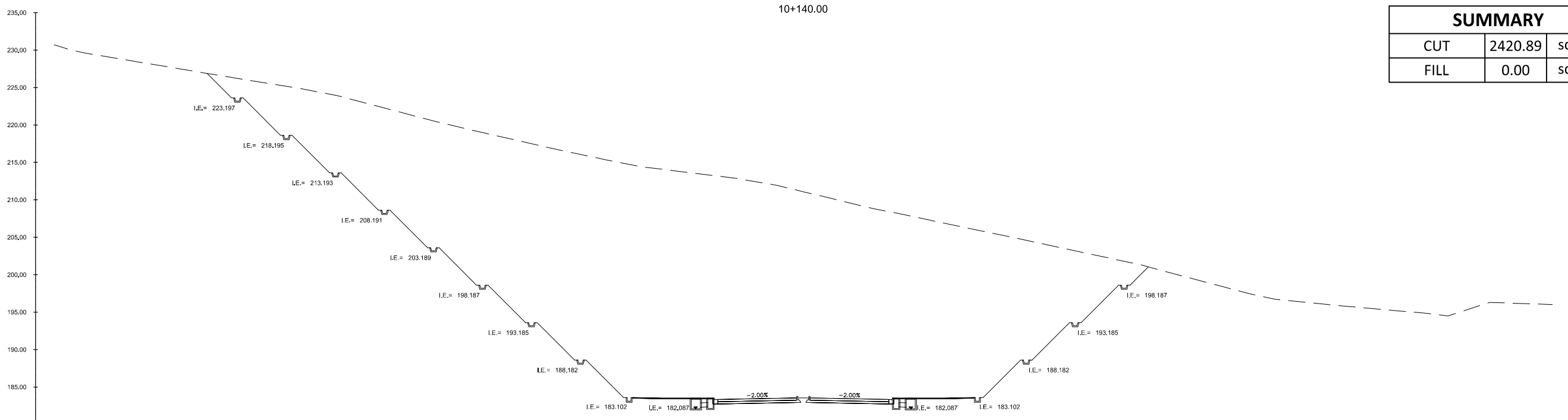

SUMMARY		
CUT	2420.89	sq. m.
FILL	0.00	sq. m.

FINISHED GRADE	DISTANCE	GROUND ELEV.	DISTANCE
186.00			
	-100.00	230.714	
	-95.00	229.468	
	-90.00	228.625	
	-85.00	227.79	
	-80.00	226.957	
	-75.00	226.123	
	-70.00	225.308	
	-65.00	224.458	
	-60.00	223.337	
	-55.00	222.021	
	-50.00	220.704	
	-45.00	219.594	
	-40.00	218.344	
	-35.00	217.204	
	-30.00	216.128	
	-25.00	215.087	
	-20.00	214.228	
	-15.00	213.611	
	-10.00	212.997	
	-5.00	212.191	
	0.00	211.098	
	5.00	209.875	
	10.00	208.698	
	15.00	207.687	
	20.00	206.635	
	25.00	205.603	
	30.00	204.544	
	35.00	203.466	
	40.00	202.398	
	45.00	201.327	
	50.00	199.868	
	55.00	198.677	
	60.00	197.364	
	65.00	196.514	
	70.00	196.020	
	75.00	195.562	
	80.00	195.121	
	85.00	194.623	
	90.00	195.775	
	95.00	196.194	
	100.00	196.023	

<p>Urban Integrated Consultants, Inc. 160 CORPORATE BLVD., 8 LAMAS STREET, WASH. HILLS, QUEZON CITY, 1126</p>	SUBMITTED BY EFREN L. DAVID PRESIDENT - UICI	 ALBERTO C. CANETE PROJECT MANAGER - UICI		REVISIONS A B C D E F	DATE 	PROJECT TITLE DETAILED ENGINEERING DESIGN OF THE PROPOSED AIRPORT-NCC ACCESS ROAD, MACARTHUR-NCC ACCESS ROAD, MACARTHUR-SCTEX ACCESS ROAD & OLYMPIC VILLAGE ACCESS ROAD SHEET CONTENT AIRPORT TO NCC ACCESS ROAD	SCALE 1:500M	DRAWING STATUS FINAL DRAWING	
	CHECKED BY RYAN PAUL S. GALURA PROJECT MANAGER	APPROVED BY JOVITO M. SUNGA OIC - PMD	DATE 	PROJECT TITLE CROSS SECTION STA. 10+140.00 TO STA. 10+160.00	PROJECT CODE -	DRAWING NO. CS-164	SIZE A1	DATE APPROVED 	DATE REVISD

SUMMARY		
CUT	4633.29	sq. m.
FILL	0.00	sq. m.

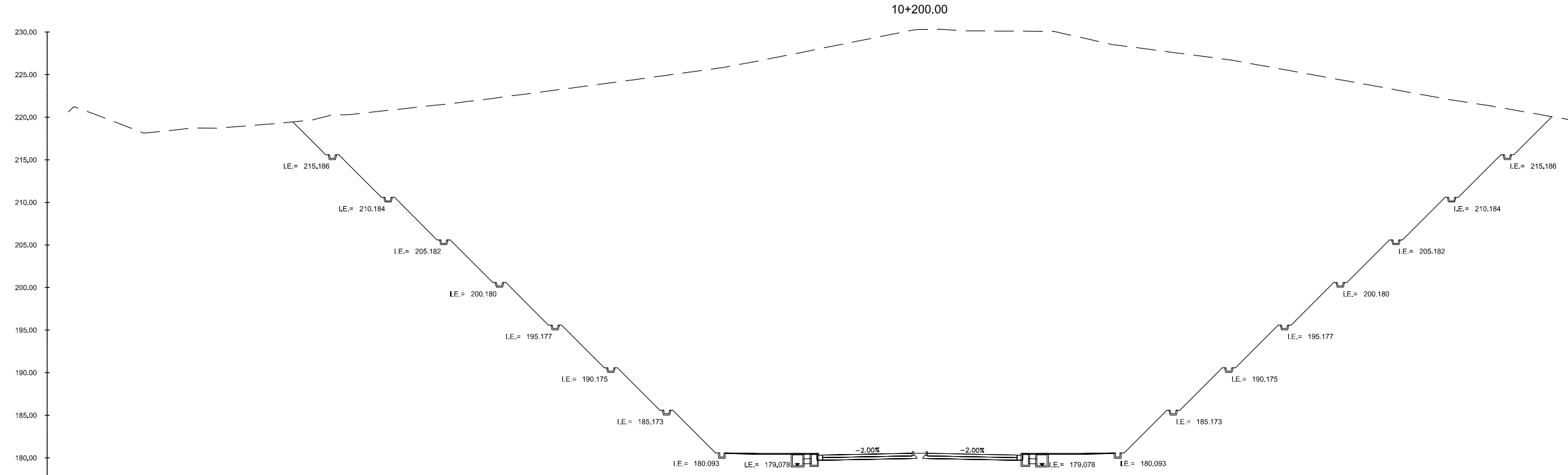

FINISHED GRADE	
DISTANCE	
GROUND ELEV.	-100.00, -200.635, -85.00, -219.94, -90.00, -218.238, -85.00, -218.722, -80.00, -218.911, -75.00, -219.307, -70.00, -220.018, -65.00, -220.525, -60.00, -221.075, -55.00, -221.594, -50.00, -222.233, -45.00, -222.894, -40.00, -223.555, -35.00, -224.216, -30.00, -224.888, -25.00, -225.582, -20.00, -226.427, -15.00, -227.395, -10.00, -228.396, -5.00, -229.396, 0.00, -230.396, 5.00, -230.195, 10.00, -230.115, 15.00, -230.092, 20.00, -229.126, 25.00, -228.229, 30.00, -227.576, 35.00, -228.922, 40.00, -228.097, 45.00, -225.193, 50.00, -224.286, 55.00, -223.385, 60.00, -222.481, 65.00, -221.644, 70.00, -220.815, 75.00, -219.936, 80.00, -219.056, 85.00, -218.437, 90.00, -217.737, 95.00, -216.602, 100.00, -215.714
DISTANCE	-100.00, -85.00, -90.00, -85.00, -80.00, -75.00, -70.00, -65.00, -60.00, -55.00, -50.00, -45.00, -40.00, -35.00, -30.00, -25.00, -20.00, -15.00, -10.00, -5.00, 0.00, 5.00, 10.00, 15.00, 20.00, 25.00, 30.00, 35.00, 40.00, 45.00, 50.00, 55.00, 60.00, 65.00, 70.00, 75.00, 80.00, 85.00, 90.00, 95.00, 100.00

SUMMARY		
CUT	4404.77	sq. m.
FILL	0.00	sq. m.

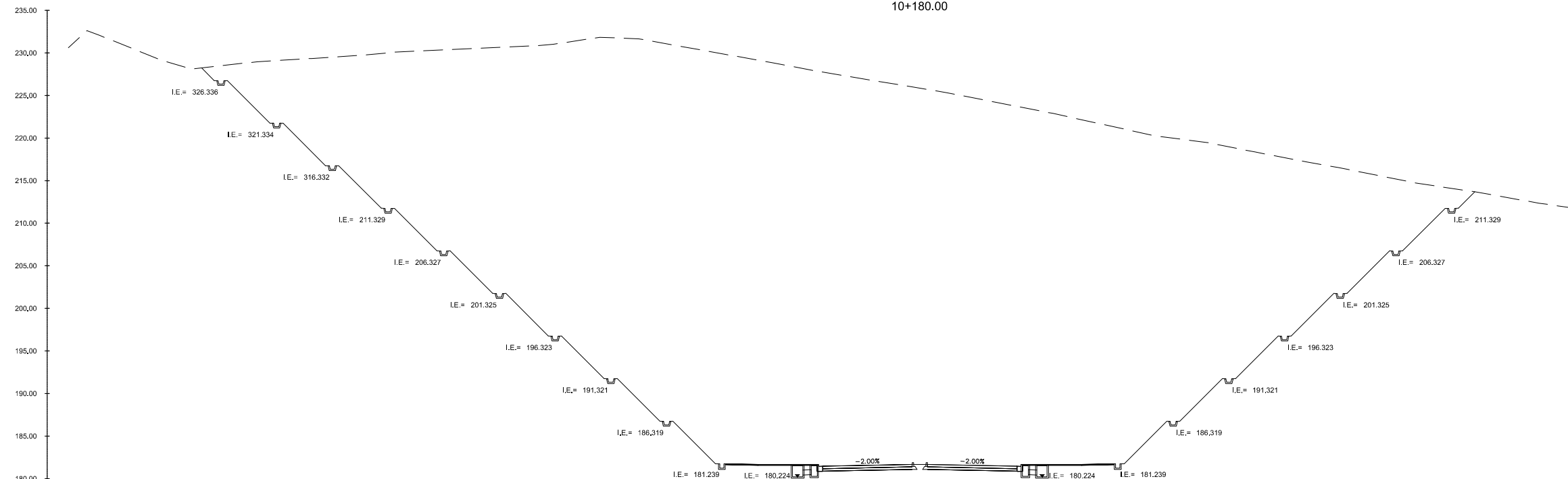

FINISHED GRADE	
DISTANCE	
GROUND ELEV.	-100.00, -230.614, -85.00, -231.527, -90.00, -229.523, -85.00, -228.167, -80.00, -228.727, -75.00, -229.138, -70.00, -229.444, -65.00, -229.772, -60.00, -230.176, -55.00, -230.401, -50.00, -230.629, -45.00, -230.865, -40.00, -231.472, -35.00, -231.738, -30.00, -231.116, -25.00, -230.229, -20.00, -229.331, -15.00, -228.413, -10.00, -227.515, -5.00, -226.688, 0.00, -225.695, 5.00, -224.973, 10.00, -223.998, 15.00, -223.020, 20.00, -221.935, 25.00, -220.838, 30.00, -219.953, 35.00, -219.228, 40.00, -218.245, 45.00, -217.274, 50.00, -216.386, 55.00, -215.388, 60.00, -214.454, 65.00, -213.712, 70.00, -212.836, 75.00, -212.031, 80.00, -211.327, 85.00, -210.640, 90.00, -209.821, 95.00, -209.369, 100.00, -208.165
DISTANCE	-100.00, -85.00, -90.00, -85.00, -80.00, -75.00, -70.00, -65.00, -60.00, -55.00, -50.00, -45.00, -40.00, -35.00, -30.00, -25.00, -20.00, -15.00, -10.00, -5.00, 0.00, 5.00, 10.00, 15.00, 20.00, 25.00, 30.00, 35.00, 40.00, 45.00, 50.00, 55.00, 60.00, 65.00, 70.00, 75.00, 80.00, 85.00, 90.00, 95.00, 100.00

<p>URBAN INTEGRATED CONSULTANTS, INC. 150 CORPORATE BLVD., 8 LAMIG STREET, WASH. HIGHLAND, QUEZON CITY, 1128</p>	SUBMITTED BY EFREN C. DAVID PRESIDENT - UICI DATE: -	 ALBERTO C. CANETE PROJECT MANAGER - UICI DATE: -	 BCDA BUREAU OF CITY DEVELOPMENT DEPARTMENT OF TRANSPORTATION CHECKED BY: RYAN PAUL S. GALURA PROJECT MANAGER DATE: -	APPROVED BY: JOVITO M. SUNGA OIC - PMD DATE: -	REVISIONS A B C D E F	DATE 	PROJECT TITLE DETAILED ENGINEERING DESIGN OF THE PROPOSED AIRPORT-NCC ACCESS ROAD, MACARTHUR-NCC ACCESS ROAD, MACARTHUR-SCTEX ACCESS ROAD & OLYMPIC VILLAGE ACCESS ROAD SHEET CONTENT AIRPORT TO NCC ACCESS ROAD CROSS SECTION STA. 10+180.00 TO STA. 10+200.00	SCALE: 1:600M DRAWING STATUS: FINAL DRAWING PROJECT CODE: - DRAWING NO.: CS-165 SIZE: A1 DATE APPROVED: - DATE REVISED: - REV.: -
	CONSULTANTS: Urban Integrated Consultants, Inc.							

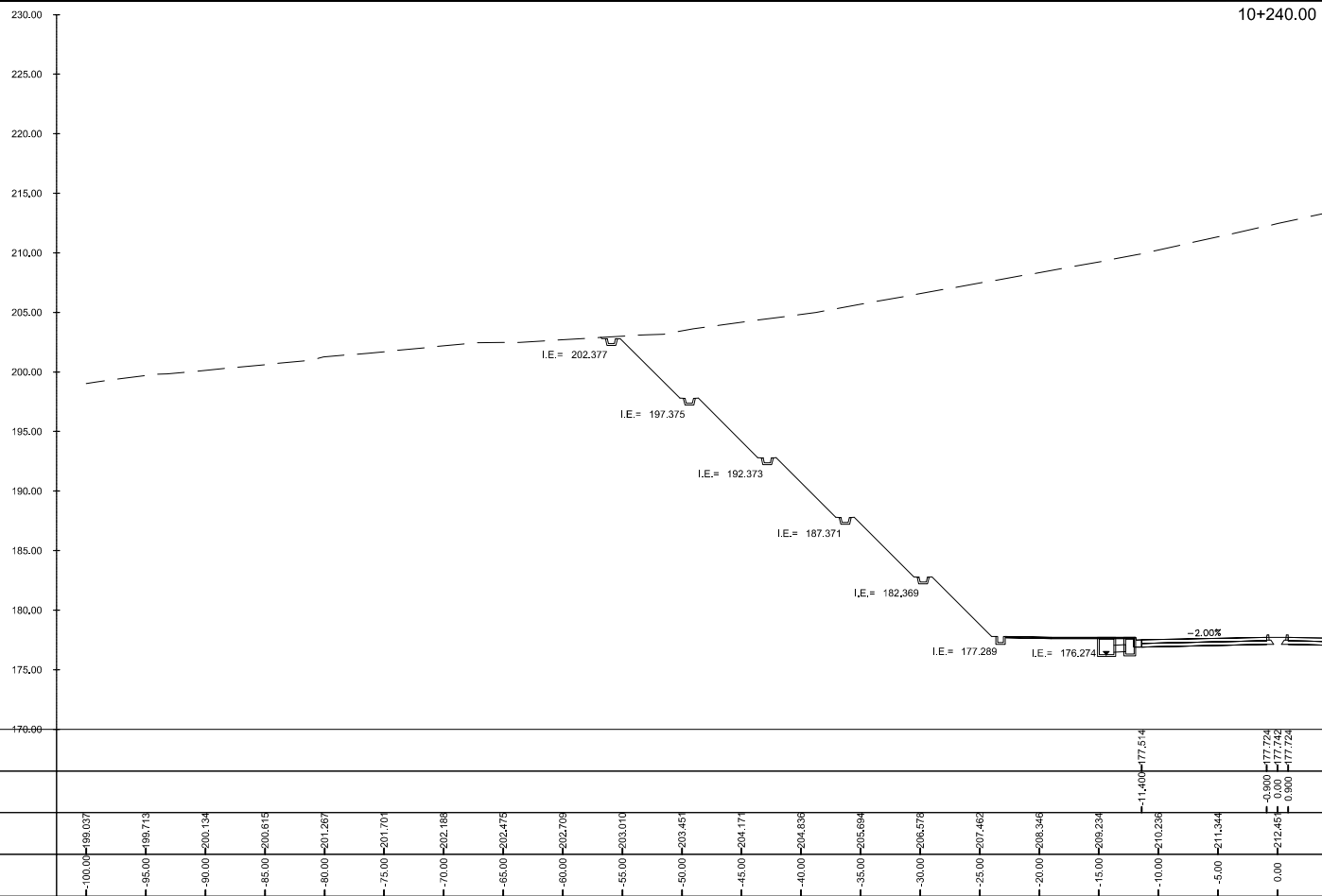

SUMMARY		
CUT	3529.74	sq. m.
FILL	0.00	sq. m.

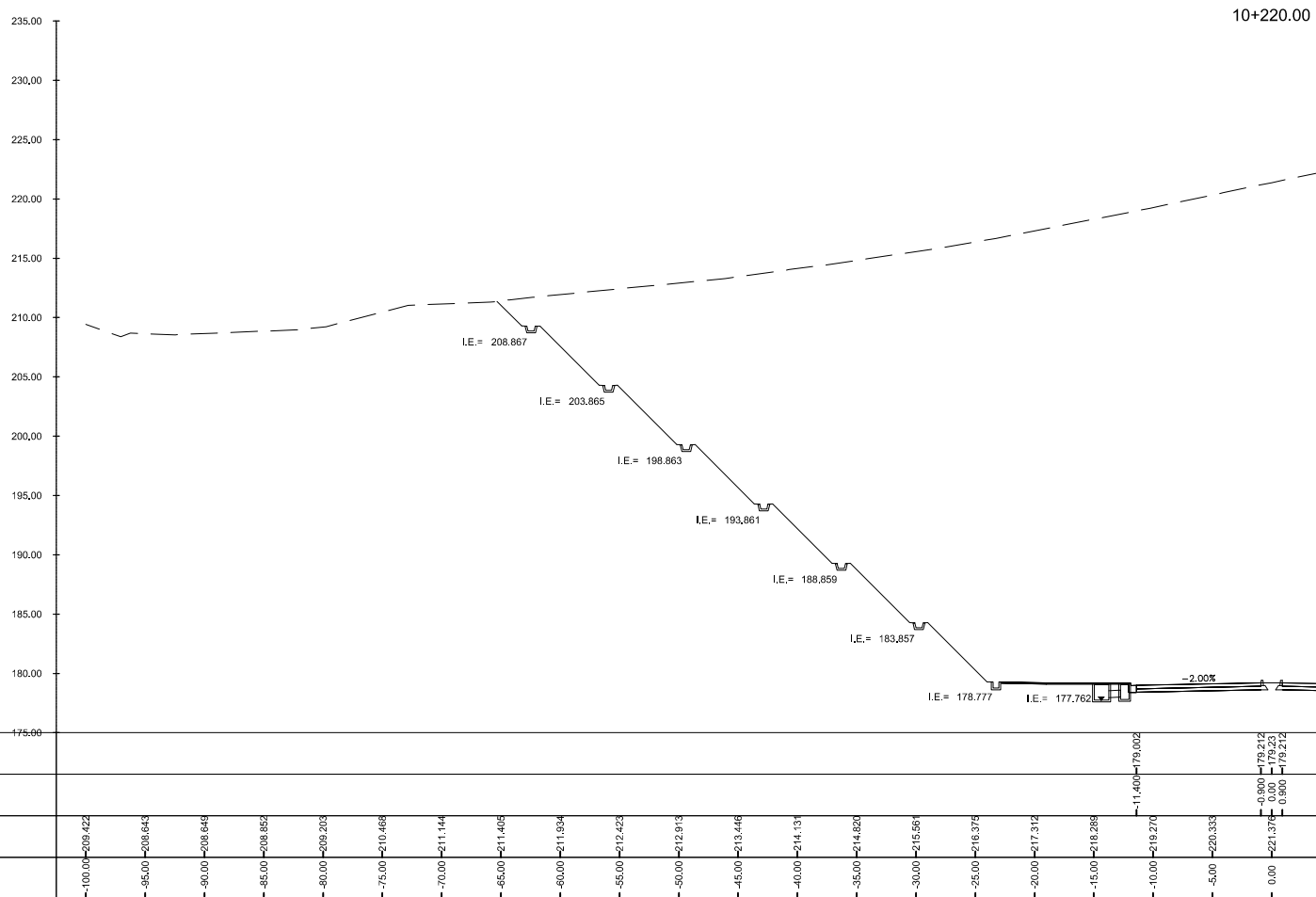

SUMMARY		
CUT	4281.72	sq. m.
FILL	0.00	sq. m.

<p>Urban Integrated Consultants, Inc. 150 CORPORATE BLVD., 8 LAMAS STREET, WASH. HILLS, QUEZON CITY, 1128</p>	<p>SUBMITTED BY</p> <p>EFREN L. DAVID PRESIDENT - UICI</p> <p>DATE: -</p>	<p>APPROVED BY</p> <p>ALBERTO C. CANETE PROJECT MANAGER - UICI</p> <p>DATE: -</p>	<p>BCDA</p> <p>Checked By: RYAN PAUL S. GALURA Project Manager</p> <p>Approved By: JOVITO M. SUNGA OIC - PMD</p> <p>DATE: -</p>	<p>REVISIONS</p> <table border="1"> <tr><td>A</td><td></td><td></td></tr> <tr><td>B</td><td></td><td></td></tr> <tr><td>C</td><td></td><td></td></tr> <tr><td>D</td><td></td><td></td></tr> <tr><td>E</td><td></td><td></td></tr> <tr><td>F</td><td></td><td></td></tr> </table>	A			B			C			D			E			F			<p>DATE</p>	<p>PROJECT TITLE</p> <p>DETAILED ENGINEERING DESIGN OF THE PROPOSED AIRPORT-NCC ACCESS ROAD, MACARTHUR-NCC ACCESS ROAD, MACARTHUR-SCTEX ACCESS ROAD & OLYMPIC VILLAGE ACCESS ROAD</p> <p>SHEET CONTENT AIRPORT TO NCC ACCESS ROAD</p> <p>CROSS SECTION STA. 10+220.00 TO STA. 10+240.00</p>	<p>SCALE</p> <p>1:600M</p>	<p>DRAWING STATUS</p> <p>FINAL DRAWING</p>
				A																						
B																										
C																										
D																										
E																										
F																										
<p>PROJECT CODE</p> <p>-</p>	<p>DRAWING NO.</p> <p>CS-166</p>	<p>SIZE</p> <p>A1</p>	<p>DATE APPROVED</p> <p>-</p>	<p>DATE REVISED</p> <p>-</p>	<p>REV.</p> <p>-</p>																					

SUMMARY		
CUT	1772.14	sq. m.
FILL	0.00	sq. m.

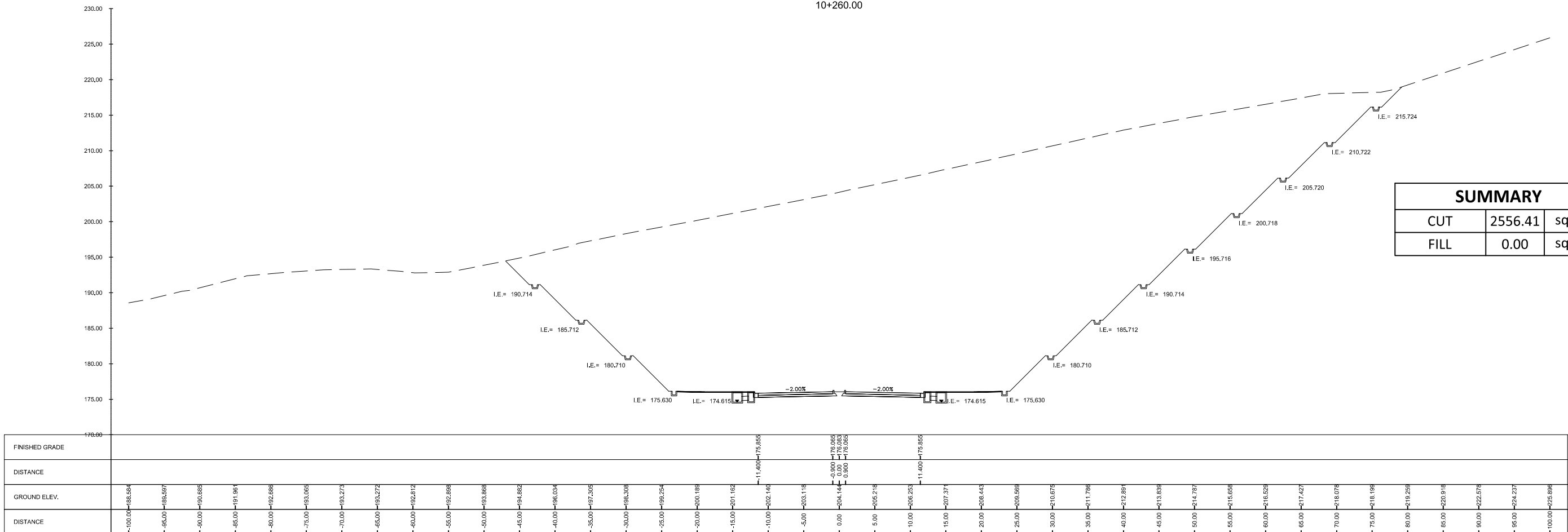
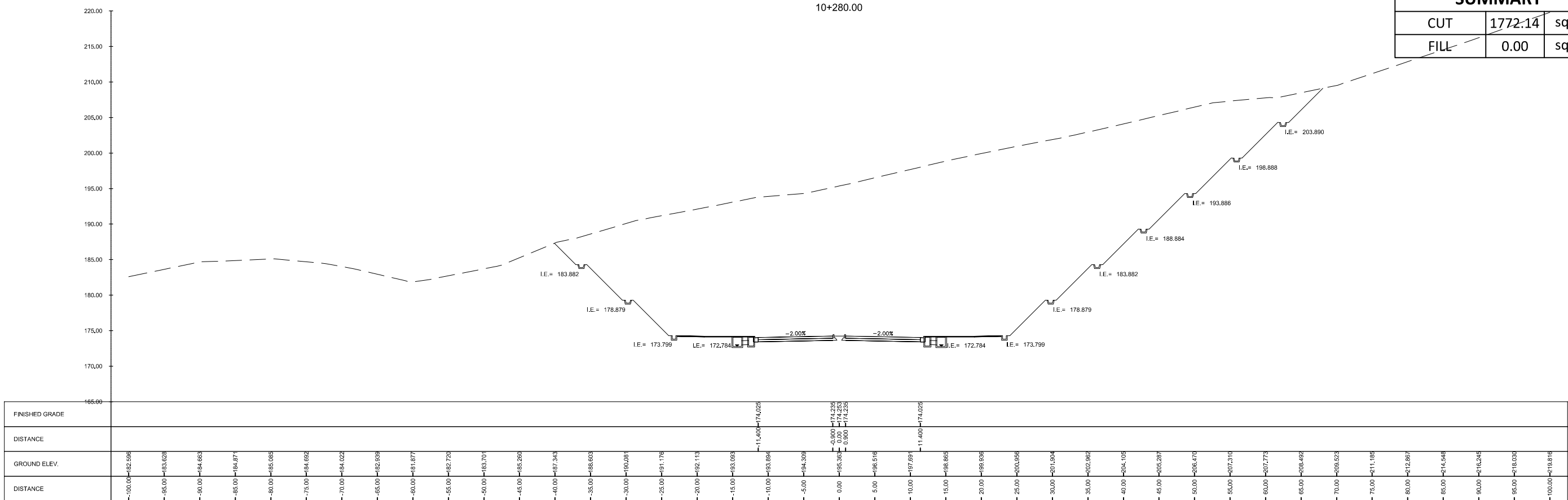

SUMMARY		
CUT	2556.41	sq. m.
FILL	0.00	sq. m.

<p>URBAN INTEGRATED CONSULTANTS, INC. 150 CORPORATE BLVD., 8 LAMAS STREET, WASH. BLANCA, QUEZON CITY, 1120</p>	SUBMITTED BY EFREN L. DAVID PRESIDENT - UICI	 ALBERTO C. CANETE PROJECT MANAGER - UICI	CHECKED BY RYAN PAUL S. GALURA PROJECT MANAGER	APPROVED BY JOVITO M. SUNGA OIC - PMD	REVISIONS A B C D E F	DATE 	PROJECT TITLE DETAILED ENGINEERING DESIGN OF THE PROPOSED AIRPORT-NCC ACCESS ROAD, MACARTHUR-NCC ACCESS ROAD, MACARTHUR-SCTEX ACCESS ROAD & OLYMPIC VILLAGE ACCESS ROAD SHEET CONTENT AIRPORT TO NCC ACCESS ROAD	SCALE 1:500M	DRAWING STATUS FINAL DRAWING
	DATE: -	DATE: -	DATE: -	DATE: -	PROJECT CODE -	DRAWING NO. CS-167	SIZE A1	DATE APPROVED -	DATE REVISED -

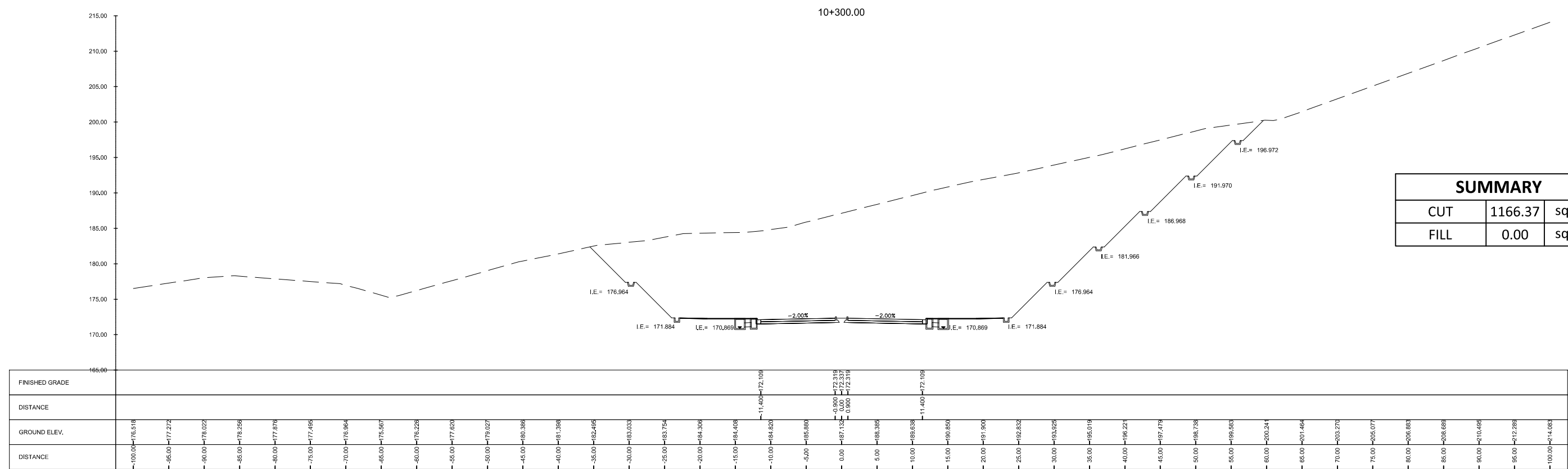
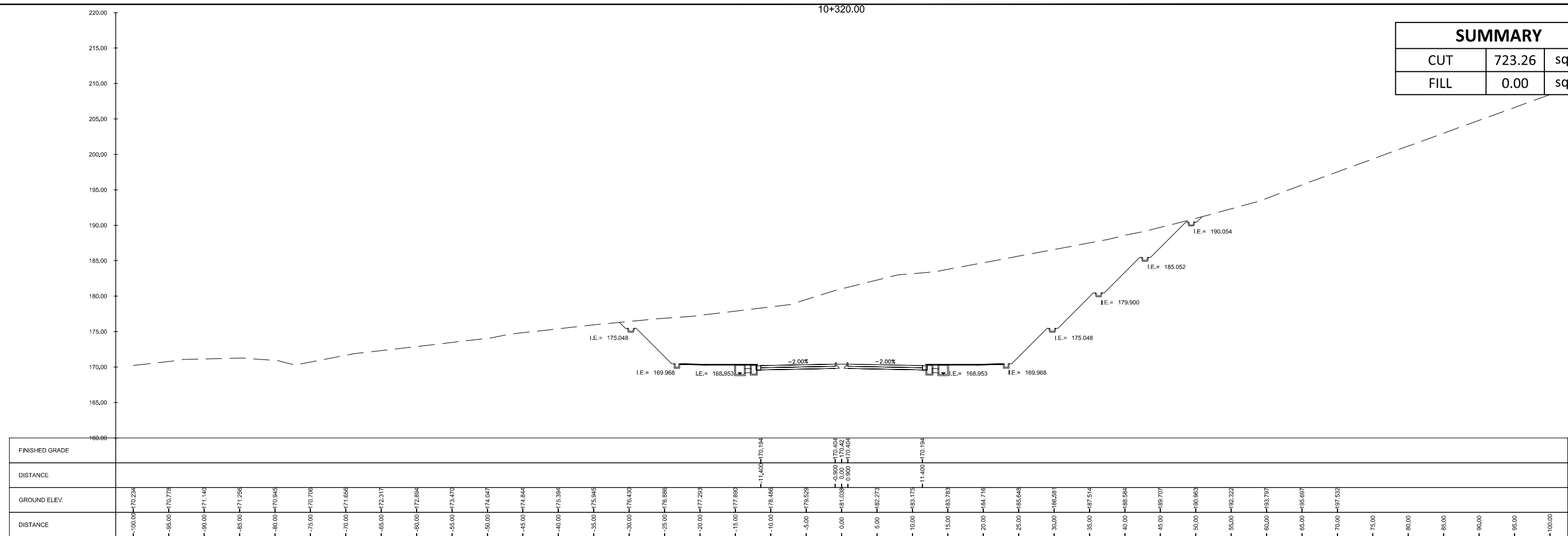

CONSULTANTS Urban Integrated Consultants, Inc. <small>1101 CORPORATE BLVD., 8 LAMAS STREET, WASH. BLANCA, QUEZON CITY, 1128</small>	SUBMITTED BY EFREN L. DAVID PRESIDENT - UICI DATE: -	 ALBERTO C. CANETE PROJECT MANAGER - UICI DATE: -	 CHECKED BY RYAN PAUL S. GALURA PROJECT MANAGER DATE: -	APPROVED BY JOVITO M. SUNGA OIC - PMD DATE: -	REVISIONS A B C D E F	DATE 	PROJECT TITLE DETAILED ENGINEERING DESIGN OF THE PROPOSED AIRPORT-NCC ACCESS ROAD, MACARTHUR-NCC ACCESS ROAD, MACARTHUR-SCTEX ACCESS ROAD & OLYMPIC VILLAGE ACCESS ROAD SHEET CONTENT AIRPORT TO NCC ACCESS ROAD CROSS SECTION STA. 10+300.00 TO STA. 10+320.00	SCALE 1:500M	DRAWING STATUS FINAL DRAWING
					PROJECT CODE -	DRAWING NO. CS-168	SIZE A1	DATE APPROVED -	DATE REVISED -

SUMMARY		
CUT	202.75	sq. m.
FILL	0.87	sq. m.

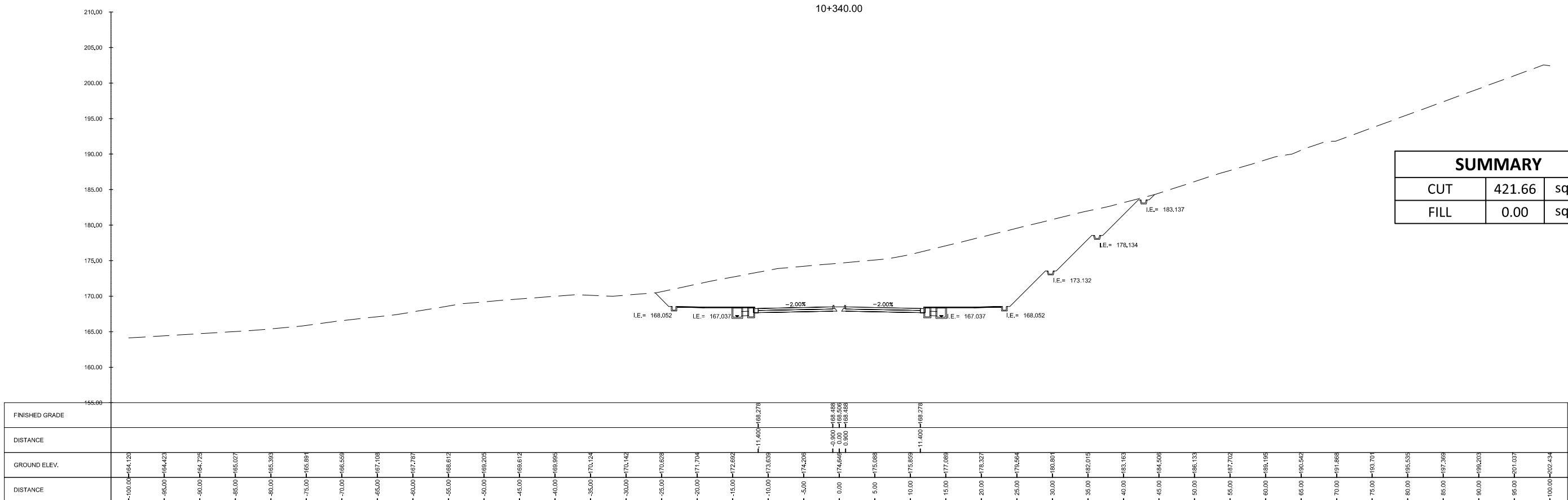
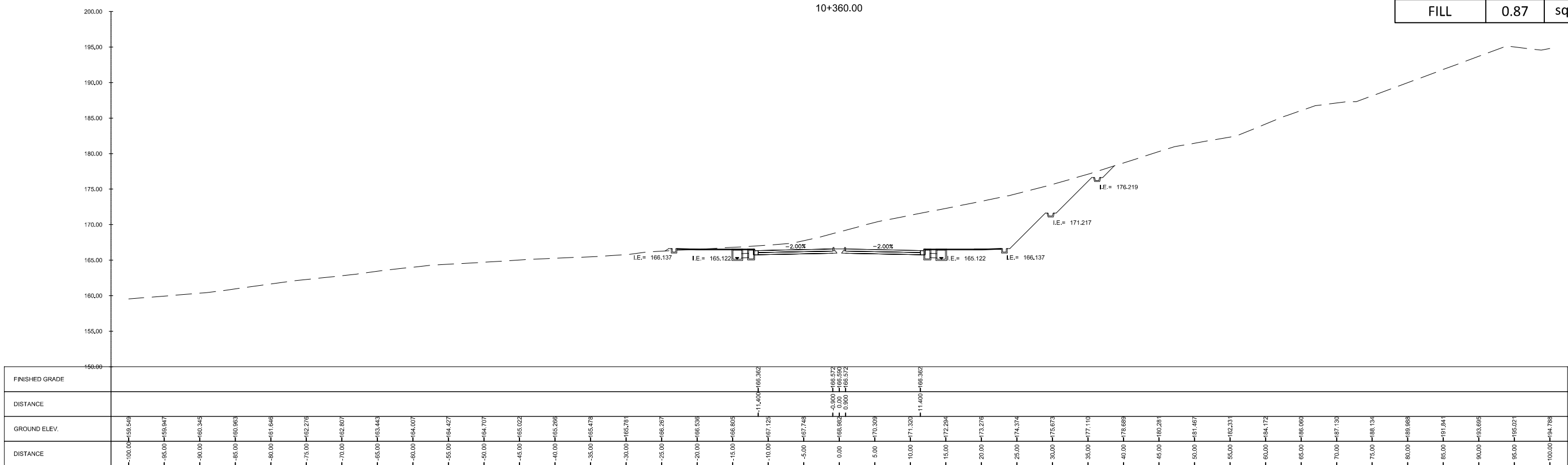

SUMMARY		
CUT	421.66	sq. m.
FILL	0.00	sq. m.

	 EFREN L. DAVID PRESIDENT - UICI	 ALBERTO C. CANETE PROJECT MANAGER - UICI		REVISIONS A B C D E F	DATE 	PROJECT TITLE DETAILED ENGINEERING DESIGN OF THE PROPOSED AIRPORT-NCC ACCESS ROAD, MACARTHUR-NCC ACCESS ROAD, MACARTHUR-SCTEX ACCESS ROAD & OLYMPIC VILLAGE ACCESS ROAD SHEET CONTENT AIRPORT TO NCC ACCESS ROAD	SCALE 1:600M	DRAWING STATUS FINAL DRAWING
	CHECKED BY RYAN PAUL S. GALURA PROJECT MANAGER	APPROVED BY JOVITO M. SUNGA OIC - PMD	DATE 	PROJECT CODE -	DRAWING NO. CS-169	SIZE A1	DATE APPROVED 	DATE REVISED

SUMMARY		
CUT	72.30	sq. m.
FILL	57.13	sq. m.

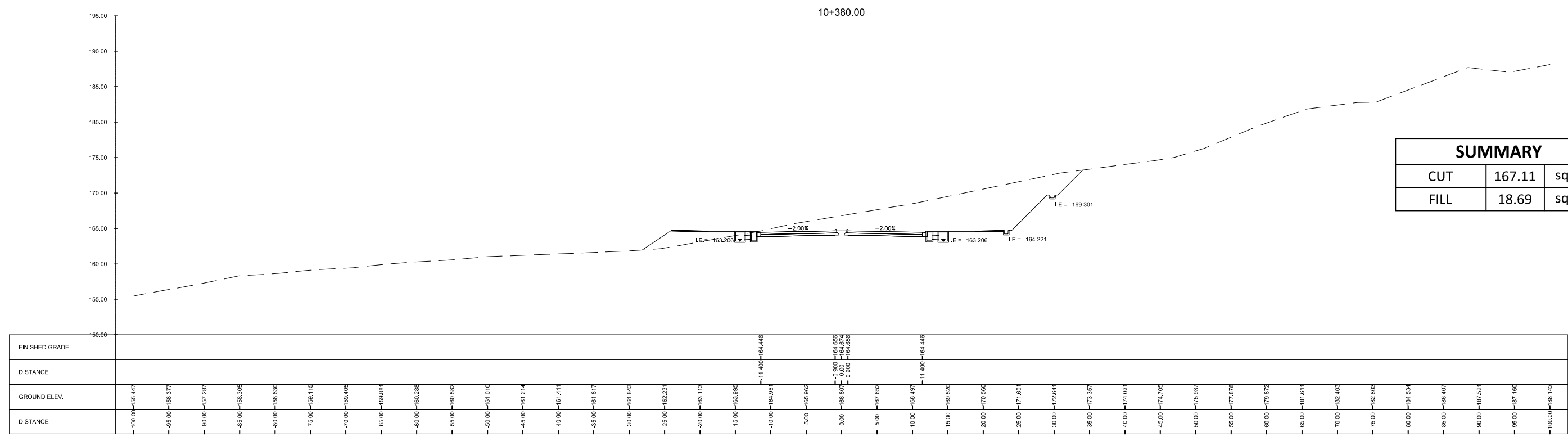
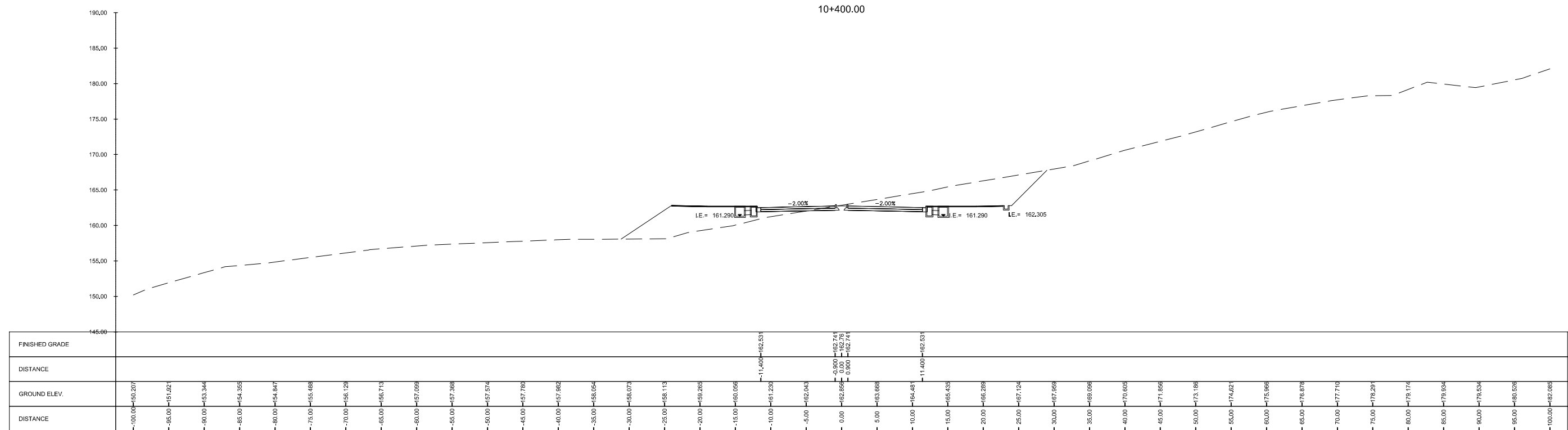

SUMMARY		
CUT	167.11	sq. m.
FILL	18.69	sq. m.

<p>Urban Integrated Consultants, Inc. 150 CORPORATE BLVD., 8 LAROS STREET, WASH. BLANCA, QUEZON CITY, 1128</p>	SUBMITTED BY EFREN L. DAVID PRESIDENT - UICI DATE: -	 ALBERTO C. CANETE PROJECT MANAGER - UICI DATE: -	 CHECKED BY RYAN PAUL S. GALURA PROJECT MANAGER DATE: -	APPROVED BY JOVITO M. SUNGA OIC - PMD DATE: -	REVISIONS A B C D E F	DATE 	PROJECT TITLE DETAILED ENGINEERING DESIGN OF THE PROPOSED AIRPORT-NCC ACCESS ROAD, MACARTHUR-NCC ACCESS ROAD, MACARTHUR-SCTEX ACCESS ROAD & OLYMPIC VILLAGE ACCESS ROAD SHEET CONTENT AIRPORT TO NCC ACCESS ROAD CROSS SECTION STA. 10+380.00 TO STA. 10+400.00	SCALE 1:500M	DRAWING STATUS FINAL DRAWING	PROJECT CODE -	DRAWING NO. CS-170	SIZE A1
	DATE APPROVED -	DATE REVISED -	REV. -									

SUMMARY		
CUT	0.00	sq. m.
FILL	421.01	sq. m.

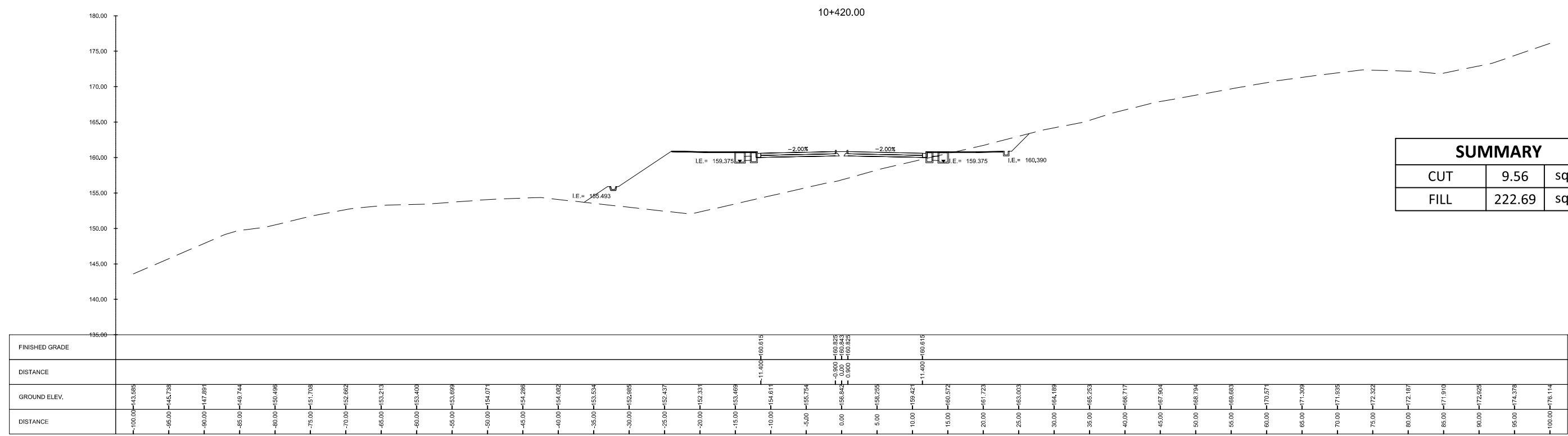
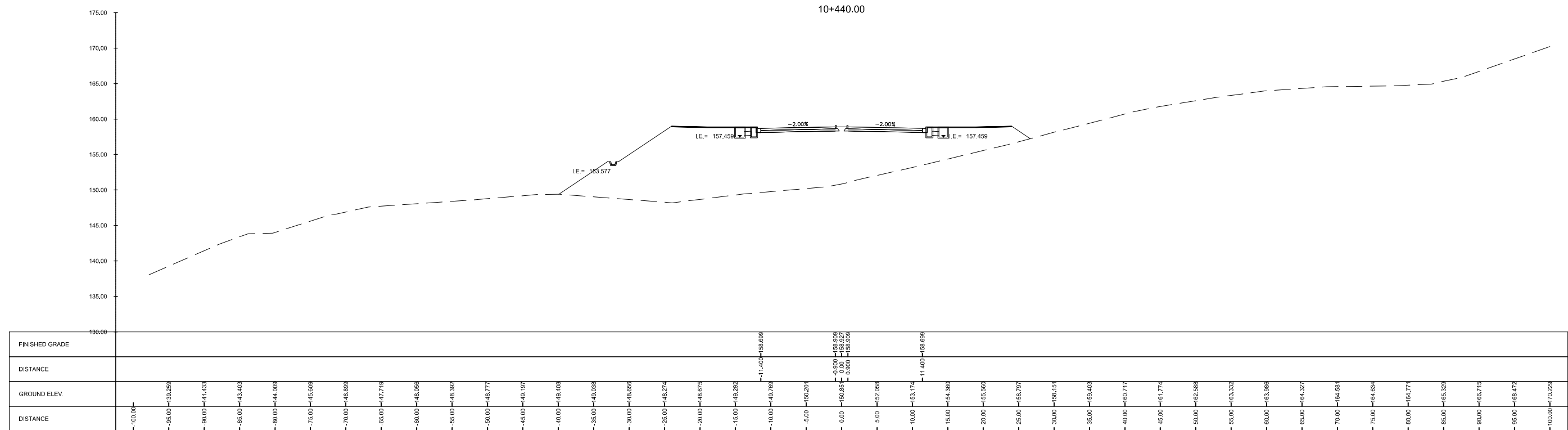

SUMMARY		
CUT	9.56	sq. m.
FILL	222.69	sq. m.

<p>Urban Integrated Consultants, Inc. 160 CORPORATE BLVD., 8 LAROS STREET, WASH. BLVD., QUEZON CITY, 1128</p>	SUBMITTED BY EFREN L. DAVID PRESIDENT - UICI	 ALBERTO C. CANETE PROJECT MANAGER - UICI	CHECKED BY RYAN PAUL S. GALURA PROJECT MANAGER	APPROVED BY JOVITO M. SUNGA OIC - PMO	REVISIONS A B C D E F	DATE 	PROJECT TITLE DETAILED ENGINEERING DESIGN OF THE PROPOSED AIRPORT-NCC ACCESS ROAD, MACARTHUR-NCC ACCESS ROAD, MACARTHUR-SCTEX ACCESS ROAD & OLYMPIC VILLAGE ACCESS ROAD SHEET CONTENT AIRPORT TO NCC ACCESS ROAD	SCALE 1:600M	DRAWING STATUS FINAL DRAWING	PROJECT CODE -	DRAWING NO. CS-171	SIZE A1
	DATE: -	DATE: -	DATE: -	DATE: -	CROSS SECTION STA. 10+420.00 TO STA. 10+440.00	DATE APPROVED -	DATE REVISID -	REV. -				

SUMMARY		
CUT	0.00	sq. m.
FILL	1338.02	sq. m.

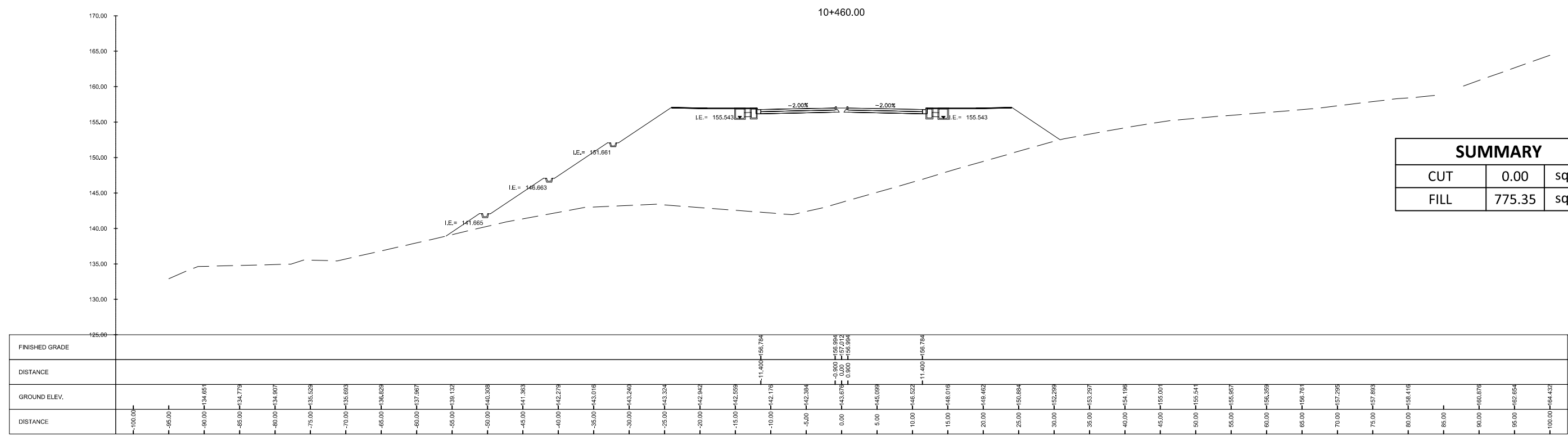
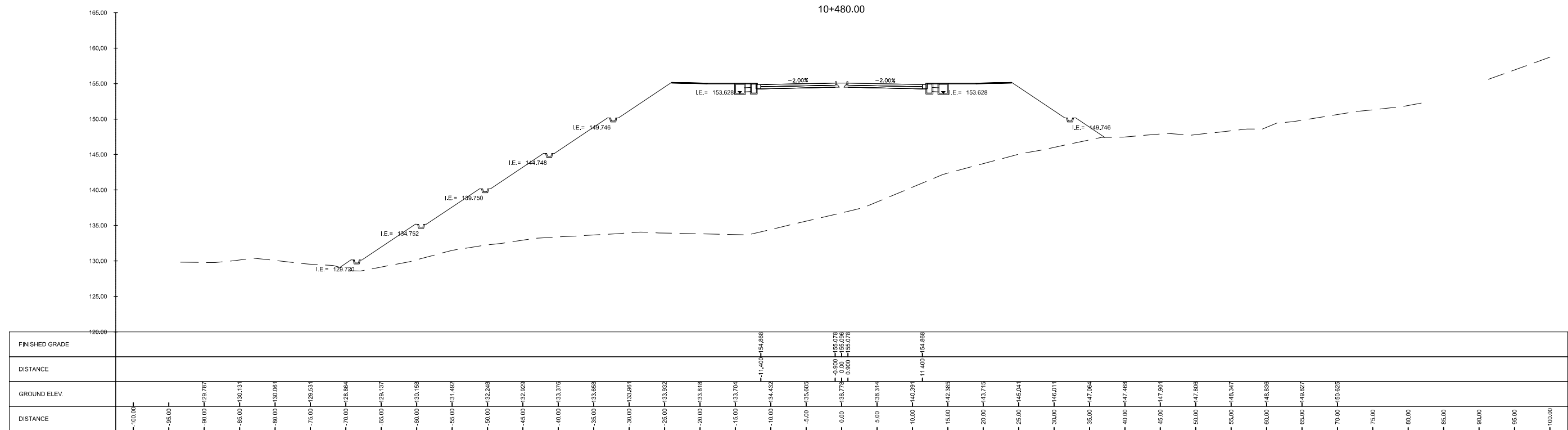

SUMMARY		
CUT	0.00	sq. m.
FILL	775.35	sq. m.

<p>Urban Integrated Consultants, Inc. 150 CORPORATE BLVD., 8 LAMAS STREET, WASH. HILAND, QUEZON CITY, 1128</p>	SUBMITTED BY EFREN L. DAVID PRESIDENT - UICI	 ALBERTO C. CANETE PROJECT MANAGER - UICI	CHECKED BY RYAN PAUL S. GALURA PROJECT MANAGER	APPROVED BY JOVITO M. SUNGA OIC - PMD	REVISIONS A B C D E F	DATE 	PROJECT TITLE DETAILED ENGINEERING DESIGN OF THE PROPOSED AIRPORT-NCC ACCESS ROAD, MACARTHUR-NCC ACCESS ROAD, MACARTHUR-SCTEX ACCESS ROAD & OLYMPIC VILLAGE ACCESS ROAD SHEET CONTENT AIRPORT TO NCC ACCESS ROAD	SCALE 1:600M	DRAWING STATUS FINAL DRAWING	
	DATE: -	DATE: -	DATE: -	DATE: -	CROSS SECTION STA. 10+460.00 TO STA. 10+480.00	PROJECT CODE -	DRAWING NO. CS-172	SIZE A1	DATE APPROVED -	DATE REVISED -

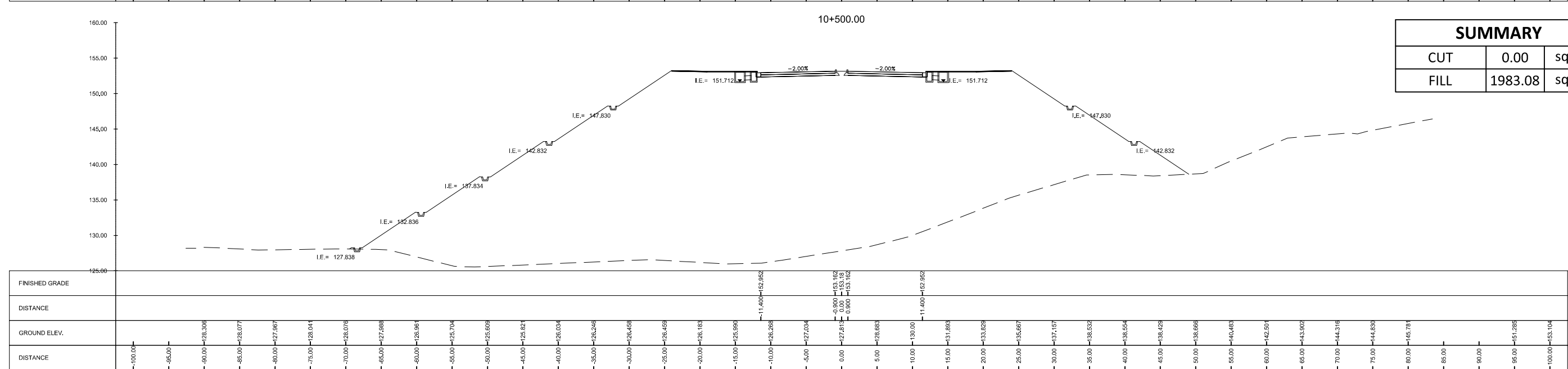
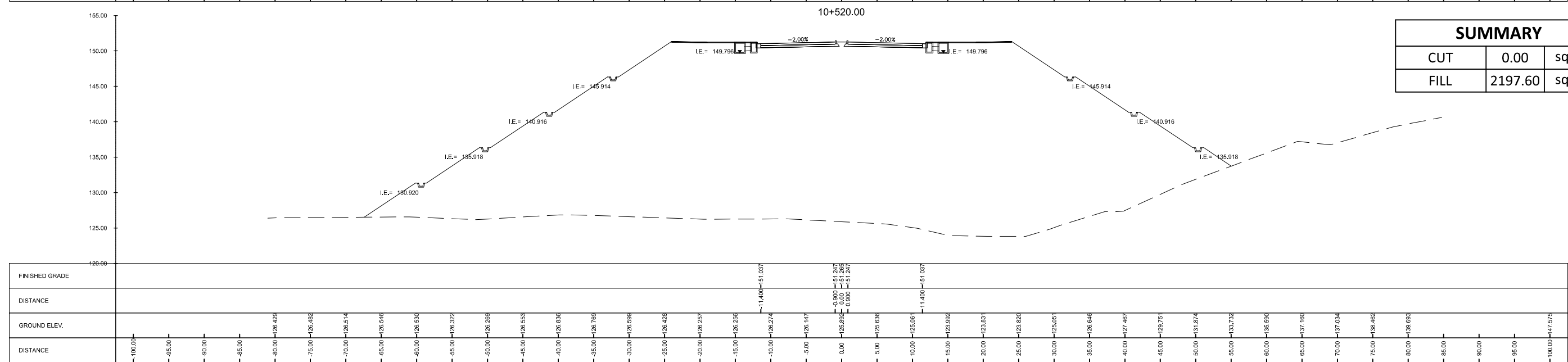
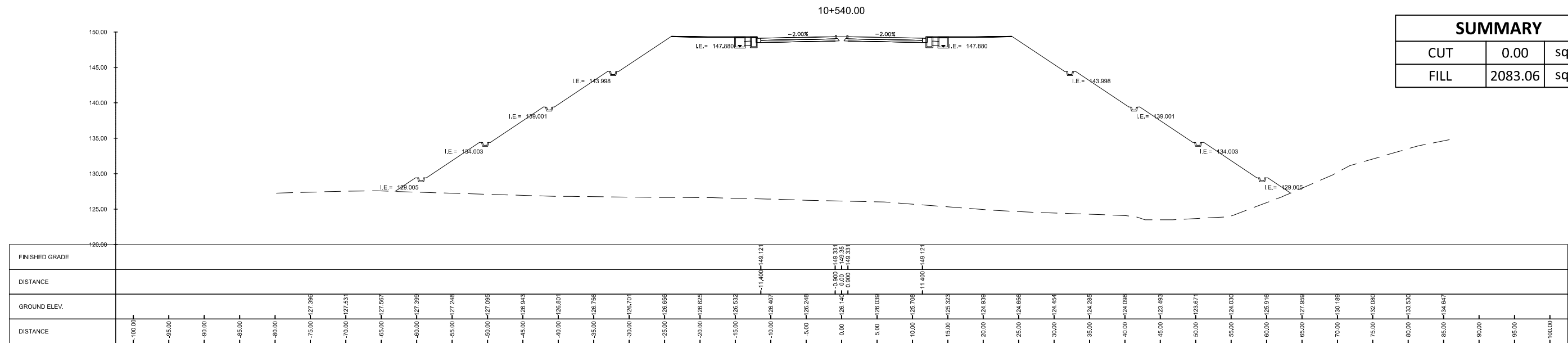

<p>Urban Integrated Consultants, Inc. 100 CORPORATE BLVD., 8 LAMAS STREET, WASH. HILLS, QUEZON CITY, 1120</p>	SUBMITTED BY EFREN L. DAVID PRESIDENT - UICI DATE: -	 ALBERTO C. CANETE PROJECT MANAGER - UICI DATE: -	 BCDA BUREAU OF CONSTRUCTION AND DEVELOPMENT Department of Public Works and Highways	CHECKED BY RYAN PAUL S. GALURA PROJECT MANAGER DATE: -	APPROVED BY JOVITO M. SUNGA OIC - PMD DATE: -	REVISIONS A B C D E F	DATE 	PROJECT TITLE DETAILED ENGINEERING DESIGN OF THE PROPOSED AIRPORT-NCC ACCESS ROAD, MACARTHUR-NCC ACCESS ROAD, MACARTHUR-SCTEX ACCESS ROAD & OLYMPIC VILLAGE ACCESS ROAD SHEET CONTENT AIRPORT TO NCC ACCESS ROAD CROSS SECTION STA. 10+500.00 TO STA. 10+540.00	SCALE 1:600M	DRAWING STATUS FINAL DRAWING	PROJECT CODE -	DRAWING NO. CS-173	SIZE A1	DATE APPROVED -	DATE REVISED -	REV. -
	CONSULTANTS															

SUMMARY		
CUT	0.00	sq. m.
FILL	1195.12	sq. m.

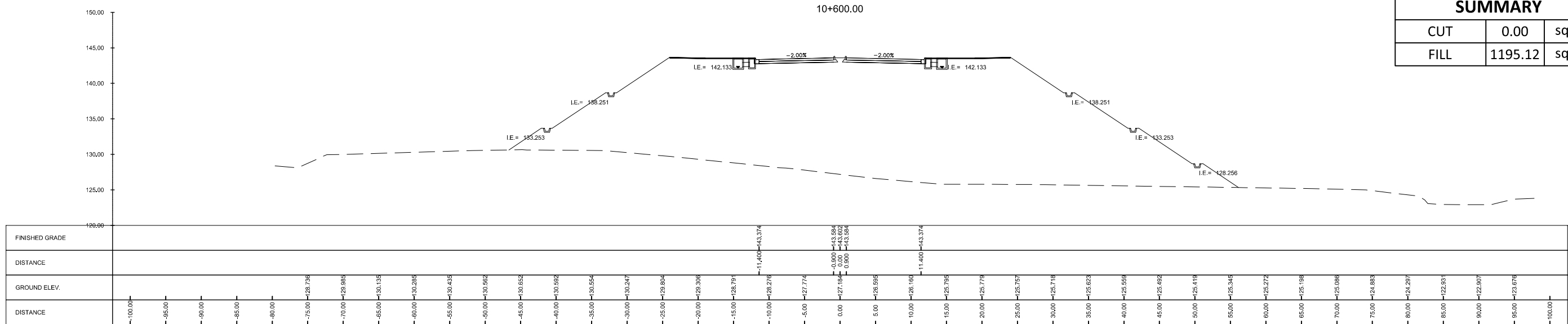

SUMMARY		
CUT	0.00	sq. m.
FILL	1493.24	sq. m.

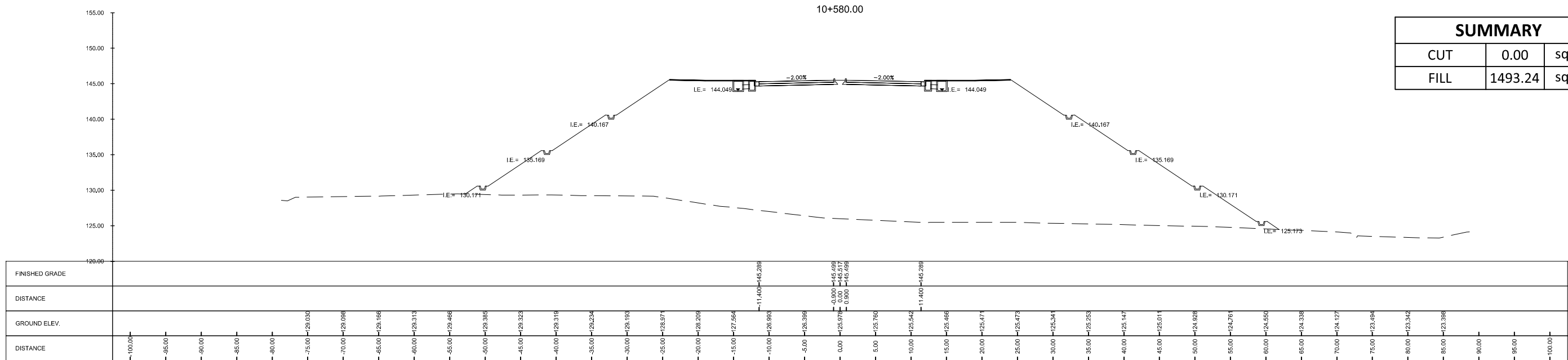

SUMMARY		
CUT	0.00	sq. m.
FILL	1792.26	sq. m.

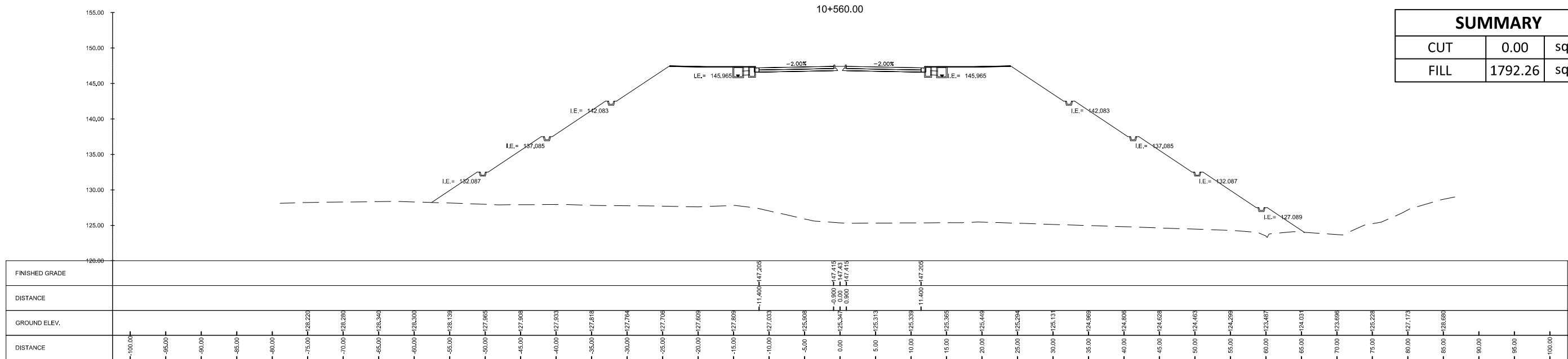

<p>Urban Integrated Consultants, Inc. 100 CORPORATE BLVD., 8 LAMIG STREET, WASH. BLANCA, QUEZON CITY, 1128</p>	<p>SUBMITTED BY</p> <p>EFREN L. DAVID PRESIDENT - UICI</p> <p>DATE: -</p>	<p>SUBMITTED BY</p> <p>ALBERTO C. CANETE PROJECT MANAGER - UICI</p> <p>DATE: -</p>	<p>CHECKED BY</p> <p>RYAN PAUL S. GALURA PROJECT MANAGER</p> <p>DATE: -</p>	<p>APPROVED BY</p> <p>JOVITO M. SUNGA OIC - PMD</p> <p>DATE: -</p>	<p>REVISIONS</p> <table border="1"> <tr><td>A</td><td></td></tr> <tr><td>B</td><td></td></tr> <tr><td>C</td><td></td></tr> <tr><td>D</td><td></td></tr> <tr><td>E</td><td></td></tr> <tr><td>F</td><td></td></tr> </table>	A		B		C		D		E		F		<p>DATE</p>	<p>PROJECT TITLE</p> <p>DETAILED ENGINEERING DESIGN OF THE PROPOSED AIRPORT-NCC ACCESS ROAD, MACARTHUR-NCC ACCESS ROAD, MACARTHUR-SCTEX ACCESS ROAD & OLYMPIC VILLAGE ACCESS ROAD SHEET CONTENT AIRPORT TO NCC ACCESS ROAD</p>	<p>SCALE</p> <p>1:600M</p>	<p>DRAWING STATUS</p> <p>FINAL DRAWING</p>	<p>PROJECT CODE</p> <p>-</p>	<p>DRAWING NO.</p> <p>CS-174</p>	<p>SIZE</p> <p>A1</p>
						A																		
B																								
C																								
D																								
E																								
F																								
<p>CROSS SECTION</p> <p>STA. 10+560.00 TO STA. 10+600.00</p>	<p>DATE APPROVED</p> <p>-</p>	<p>DATE REVISED</p> <p>-</p>	<p>REV.</p> <p>-</p>																					