

SUMMARY		
CUT	458.19	sq. m.
FILL	0.00	sq. m.

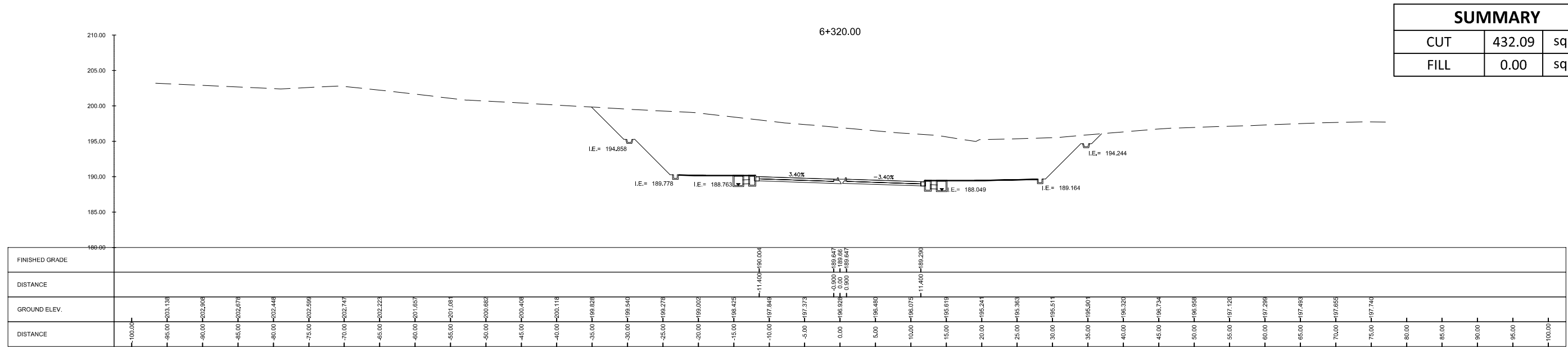

SUMMARY		
CUT	432.09	sq. m.
FILL	0.00	sq. m.

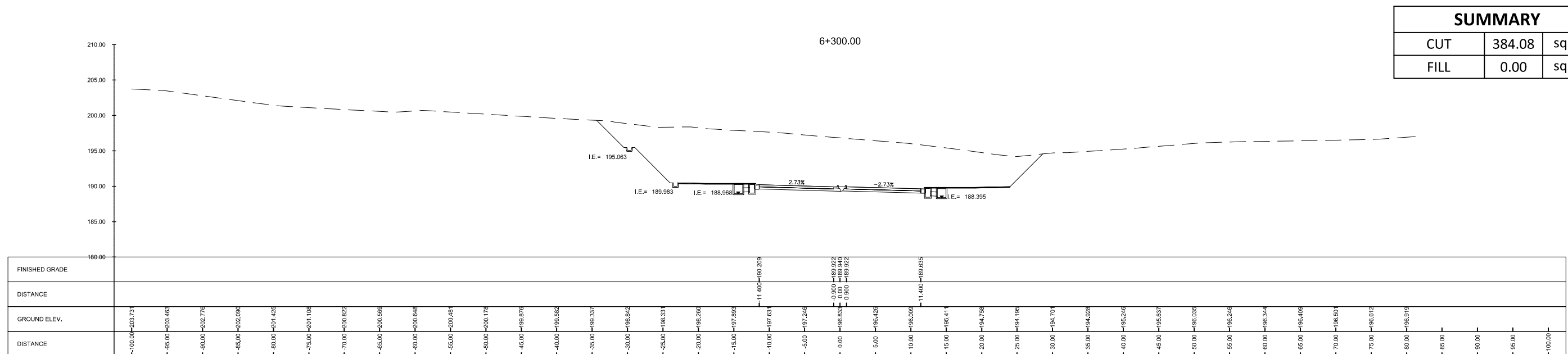

SUMMARY		
CUT	384.08	sq. m.
FILL	0.00	sq. m.

<p>Urban Integrated Consultants, Inc. 100 CORPORATE BLVD., 8 LAMAS STREET, WAPA, BANGAL, QUEZON CITY, 1120</p>	SUBMITTED BY EFREN C. DAVID PRESIDENT - UICI DATE: -	 ALBERTO C. CANETE PROJECT MANAGER - UICI DATE: -	 BCDA BUREAU OF CITY DEVELOPMENT DIVISION OF PLANNING AND DESIGN	CHECKED BY RYAN PAUL S. GALURA PROJECT MANAGER DATE: -	APPROVED BY JOVITO M. SUNGA OIC - PMD DATE: -	REVISIONS A B C D E F	DATE 	PROJECT TITLE DETAILED ENGINEERING DESIGN OF THE PROPOSED AIRPORT-NCC ACCESS ROAD, MACARTHUR-NCC ACCESS ROAD, MACARTHUR-SCTEX ACCESS ROAD & OLYMPIC VILLAGE ACCESS ROAD SHEET CONTENT AIRPORT TO NCC ACCESS ROAD CROSS SECTION STA. 6+300.00 TO STA. 6+340.00	SCALE 1:600M	DRAWING STATUS FINAL DRAWING	PROJECT CODE -	DRAWING NO. CS-87	SIZE A1	DATE APPROVED -	DATE REVISED -	REV. -
	CONSULTANTS															

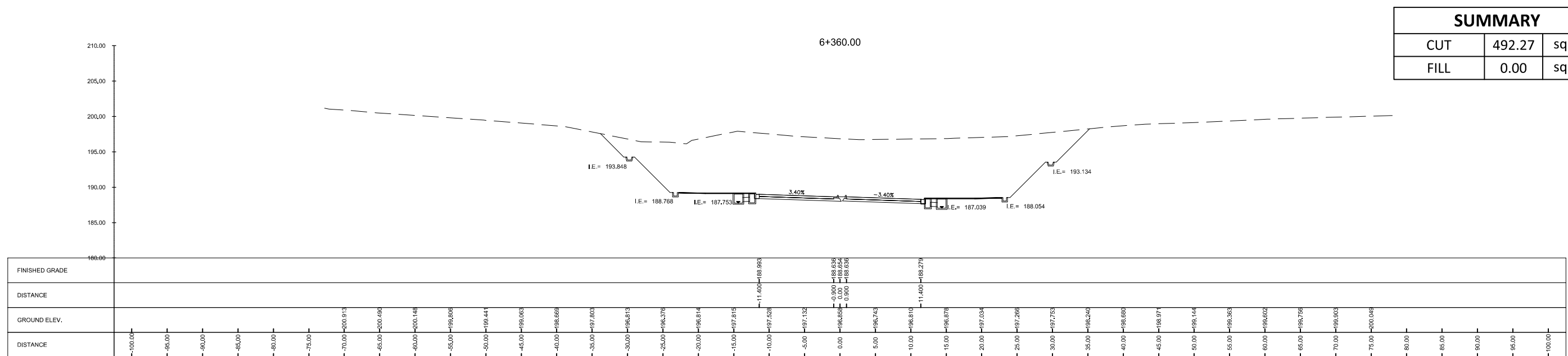
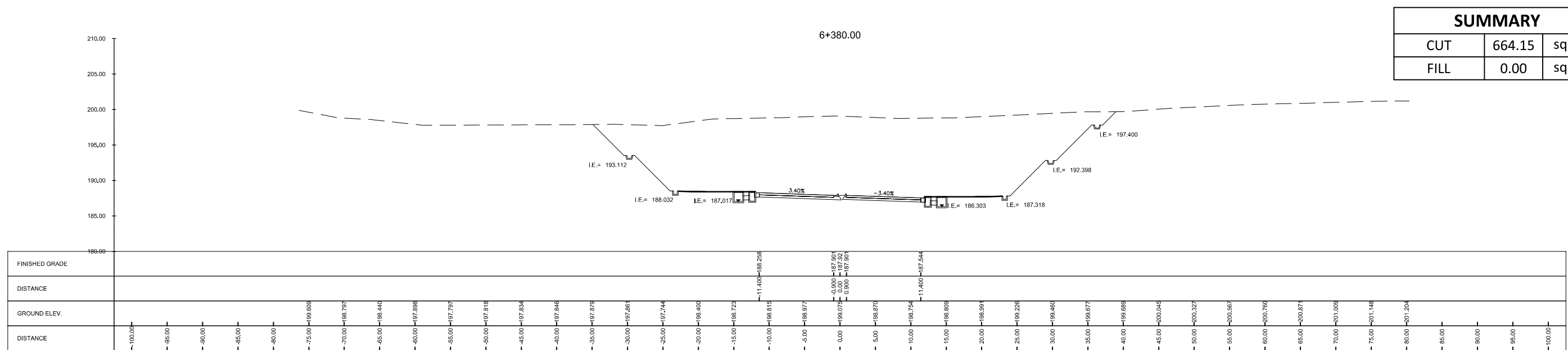
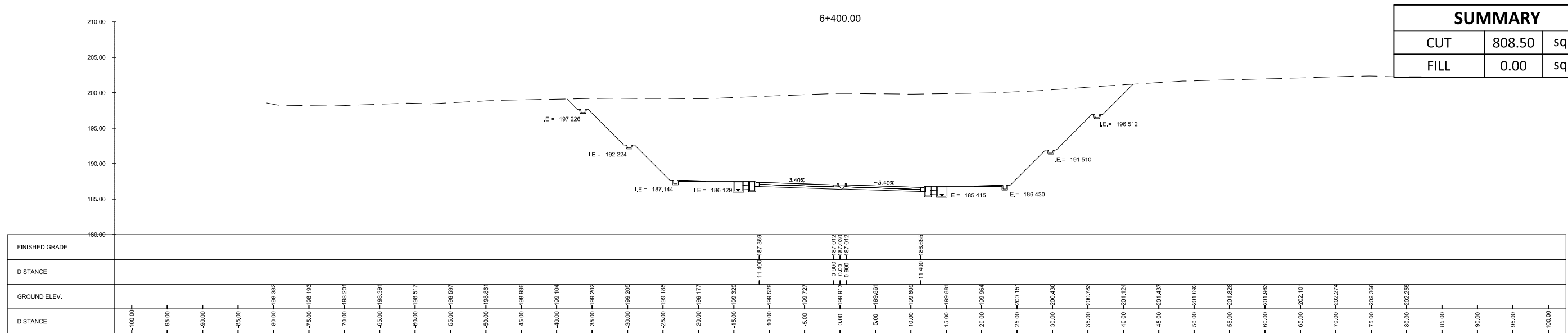

<p>Urban Integrated Consultants, Inc. 150 CORPORATE BLVD., 8 LAMAS STREET, WASH. BLANCA, QUEZON CITY, 1128</p>	<p>SUBMITTED BY</p> <p>EFREN L. DAVID PRESIDENT - UICI</p> <p>DATE: -</p>	<p>APPROVED BY</p> <p>ALBERTO C. CANETE PROJECT MANAGER - UICI</p> <p>DATE: -</p>	<p>BCDA</p> <p>Checked by: RYAN PAUL S. GALURA PROJECT MANAGER</p> <p>DATE: -</p>	<p>APPROVED BY</p> <p>JOVITO M. SUNGA OIC - PMD</p> <p>DATE: -</p>	<p>REVISIONS</p> <table border="1"> <tr><td>A</td><td></td></tr> <tr><td>B</td><td></td></tr> <tr><td>C</td><td></td></tr> <tr><td>D</td><td></td></tr> <tr><td>E</td><td></td></tr> <tr><td>F</td><td></td></tr> </table>	A		B		C		D		E		F		<p>DATE</p>	<p>PROJECT TITLE</p> <p>DETAILED ENGINEERING DESIGN OF THE PROPOSED AIRPORT-NCC ACCESS ROAD, MACARTHUR-NCC ACCESS ROAD, MACARTHUR-SCTEX ACCESS ROAD & OLYMPIC VILLAGE ACCESS ROAD</p> <p>SHEET CONTENT AIRPORT TO NCC ACCESS ROAD</p> <p>CROSS SECTION STA. 6+360.00 TO STA. 6+400.00</p>	<p>SCALE</p> <p>1:600M</p>	<p>DRAWING STATUS</p> <p>FINAL DRAWING</p>	<p>PROJECT CODE</p> <p>-</p>	<p>DRAWING NO.</p> <p>CS-88</p>	<p>SIZE</p> <p>A1</p>
						A																		
B																								
C																								
D																								
E																								
F																								
<p>DATE APPROVED</p> <p>-</p>	<p>DATE REVISED</p> <p>-</p>	<p>REV.</p> <p>-</p>																						

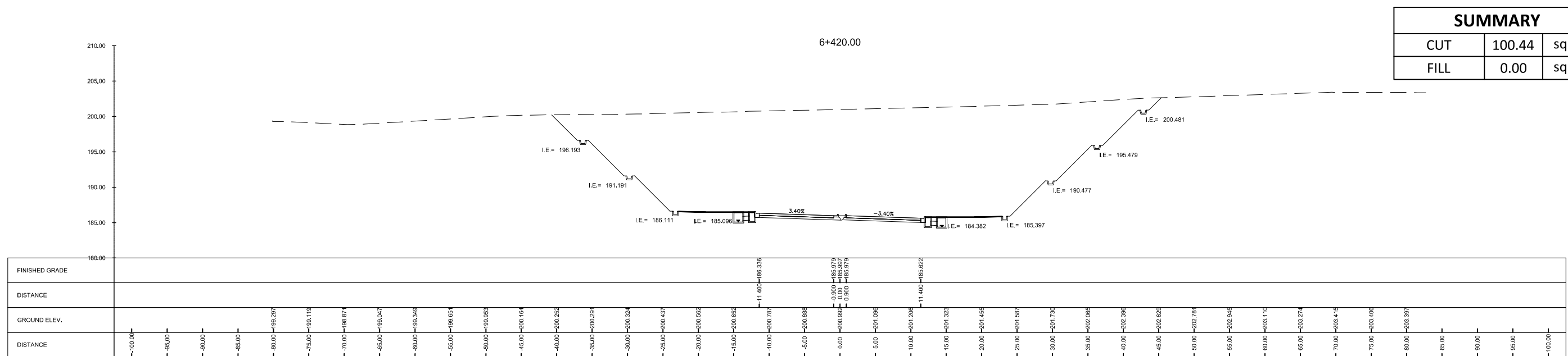
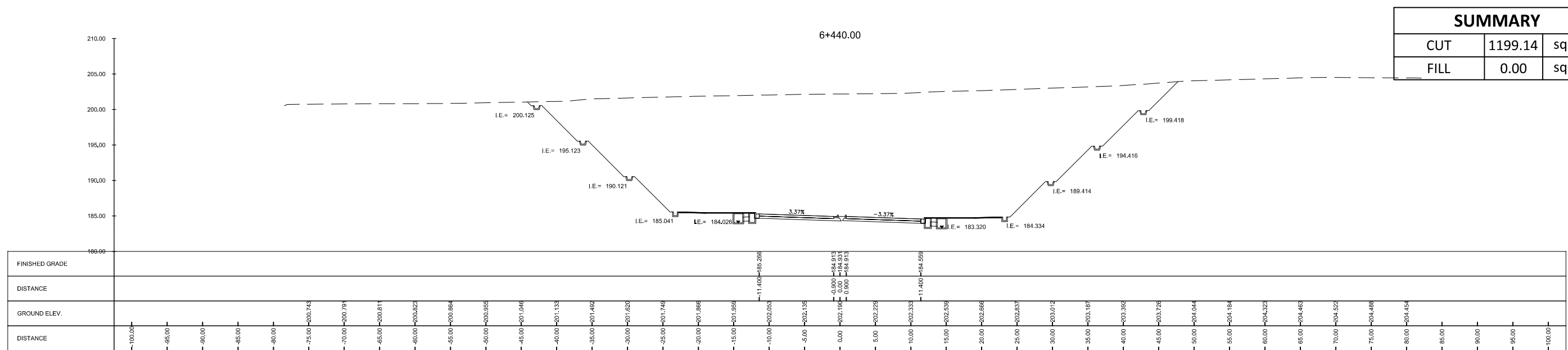
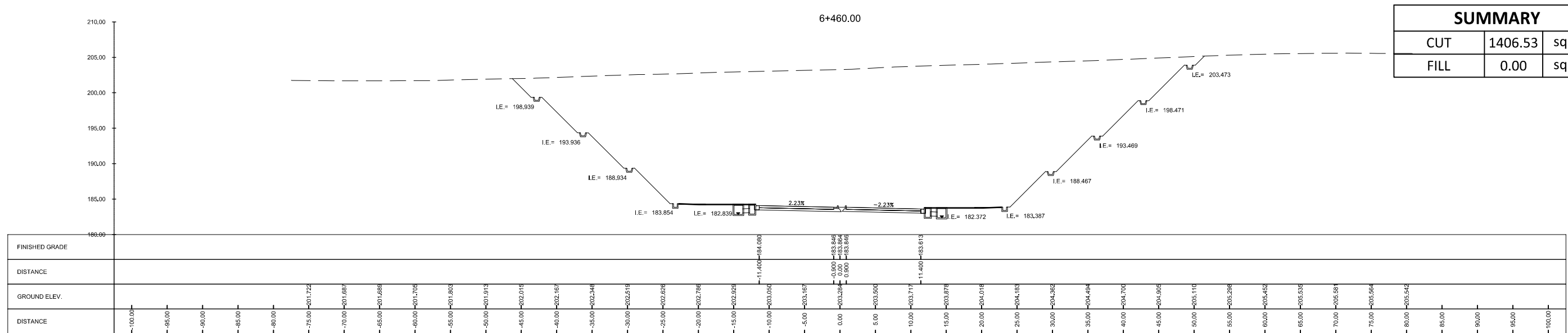

<p>Urban Integrated Consultants, Inc. 150 CORPORATE BLVD., 8 LAMIG STREET, WASH. HILLS, QUEZON CITY, 1128</p>	SUBMITTED BY EFREN L. DAVID PRESIDENT - UICI DATE: -	 ALBERTO C. CANETE PROJECT MANAGER - UICI DATE: -	 BCDA BUREAU OF CONSTRUCTION AND DEVELOPMENT CHECKED BY RYAN PAUL S. GALURA PROJECT MANAGER DATE: -	APPROVED BY JOVITO M. SUNGA OIC - PMD DATE: -	REVISIONS A B C D E F	DATE 	PROJECT TITLE DETAILED ENGINEERING DESIGN OF THE PROPOSED AIRPORT-NCC ACCESS ROAD, MACARTHUR-NCC ACCESS ROAD, MACARTHUR-SCTEX ACCESS ROAD & OLYMPIC VILLAGE ACCESS ROAD SHEET CONTENT AIRPORT TO NCC ACCESS ROAD CROSS SECTION STA. 6+420.00 TO STA. 6+460.00	SCALE 1:500M	DRAWING STATUS FINAL DRAWING	PROJECT CODE -	DRAWING NO. CS-89	SIZE A1
	DATE APPROVED: -		DATE REVISED: -		REV.: -							

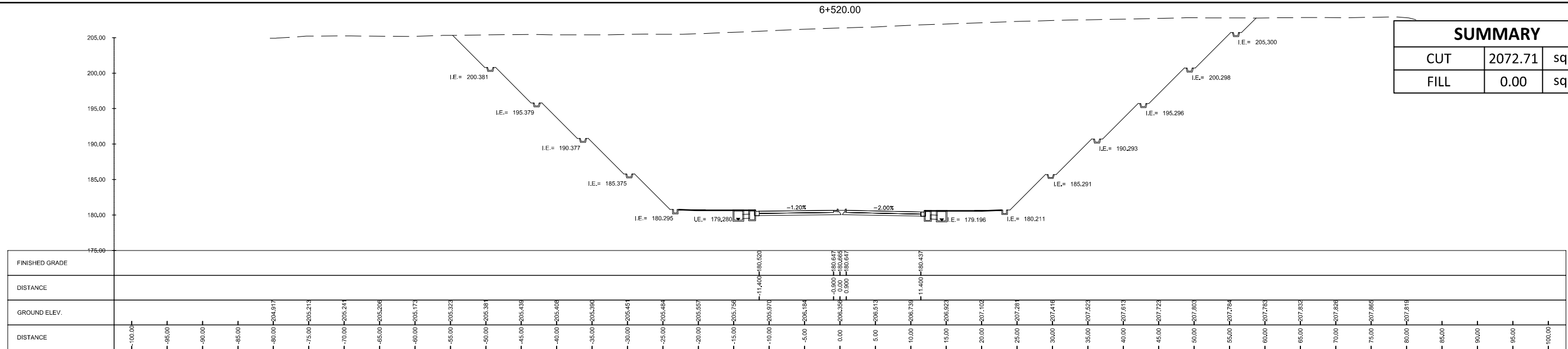

SUMMARY		
CUT	2072.71	sq. m.
FILL	0.00	sq. m.

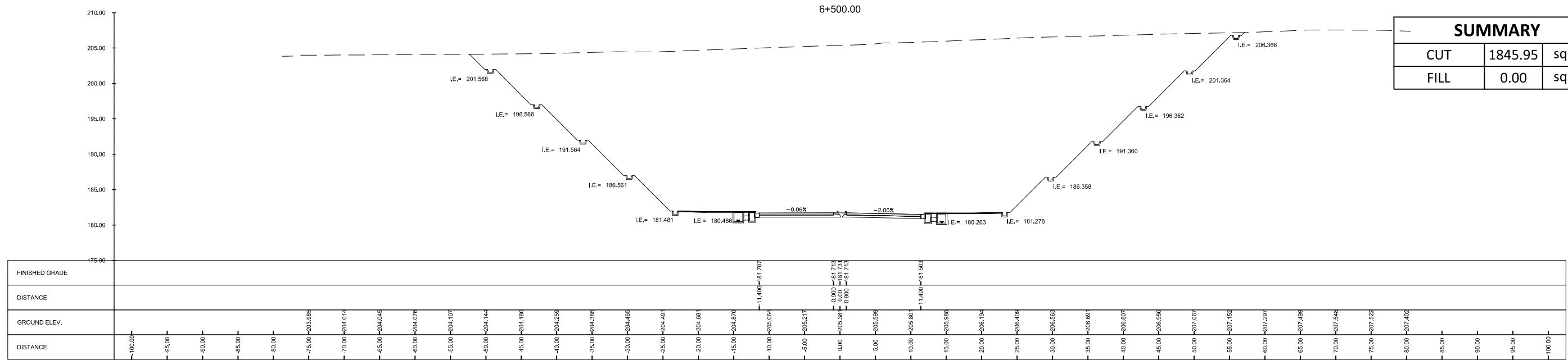

SUMMARY		
CUT	1845.95	sq. m.
FILL	0.00	sq. m.

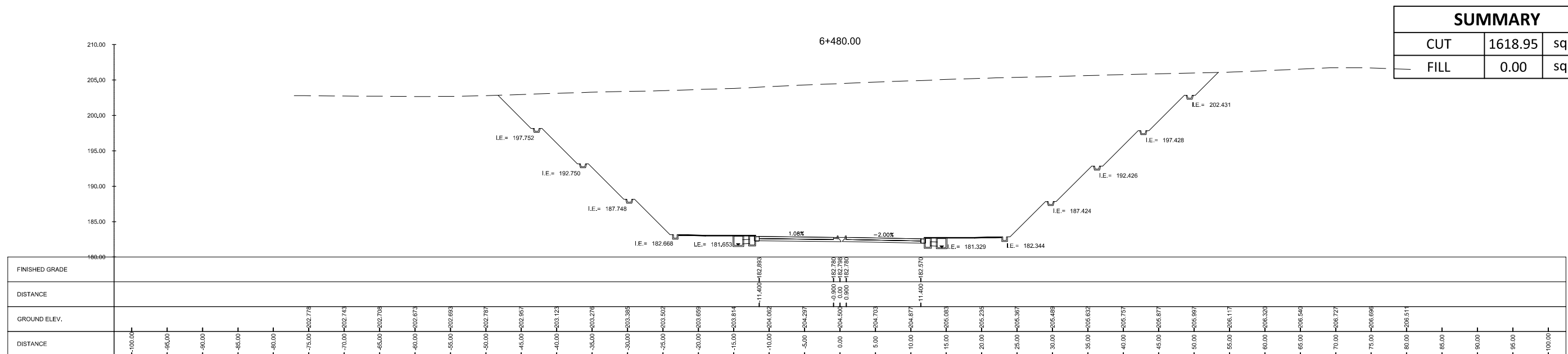

SUMMARY		
CUT	1618.95	sq. m.
FILL	0.00	sq. m.

<p>Urban Integrated Consultants, Inc. 100 CORPORATE BLVD., 8 LAROS STREET, WAPA, ILAGAN, QUEZON CITY, 1108</p>	SUBMITTED BY EFREN L. DAVID PRESIDENT - UICI DATE: -	 ALBERTO C. CANETE PROJECT MANAGER - UICI DATE: -	 CHECKED BY RYAN PAUL S. GALURA PROJECT MANAGER DATE: -	APPROVED BY JOVITO M. SUNGA OIC - PMD DATE: -	REVISIONS A B C D E F	DATE 	PROJECT TITLE DETAILED ENGINEERING DESIGN OF THE PROPOSED AIRPORT-NCC ACCESS ROAD, MACARTHUR-NCC ACCESS ROAD, MACARTHUR-SCTEX ACCESS ROAD & OLYMPIC VILLAGE ACCESS ROAD SHEET CONTENT AIRPORT TO NCC ACCESS ROAD CROSS SECTION STA. 6+480.00 TO STA. 6+520.00	SCALE 1:600M	DRAWING STATUS FINAL DRAWING	PROJECT CODE -	DRAWING NO. CS-90	SIZE A1
	DATE APPROVED -	DATE REVISD -	REV. -									

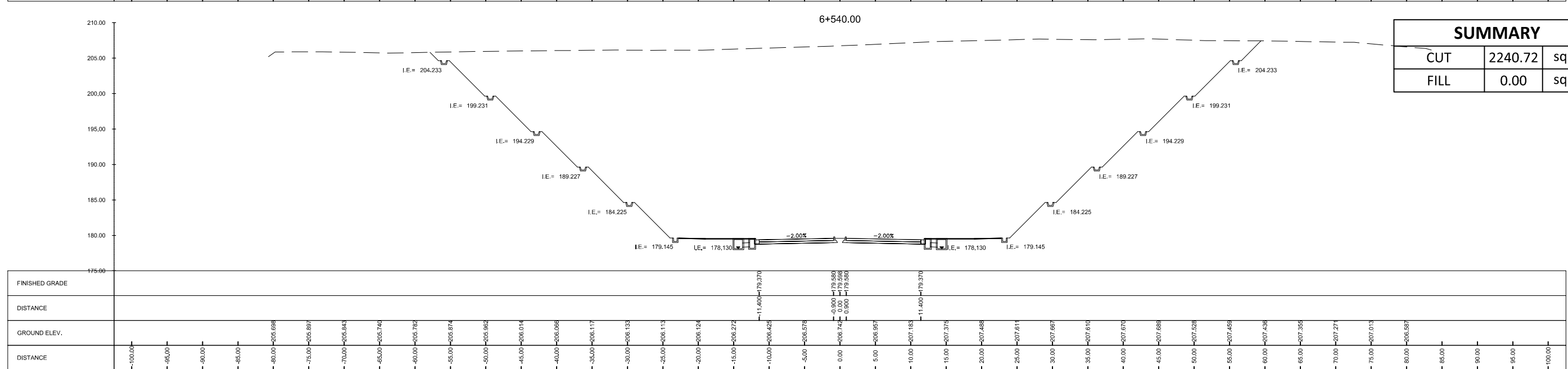
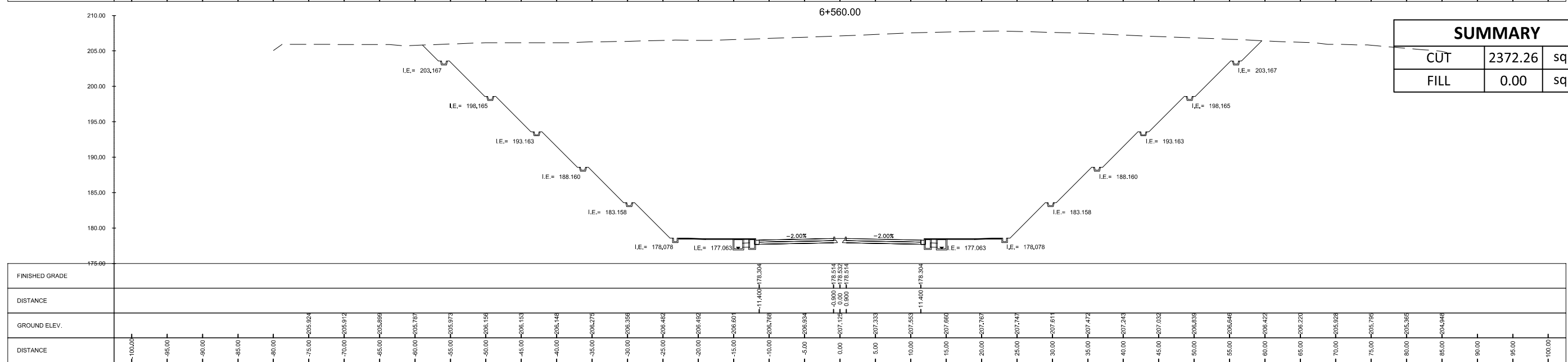
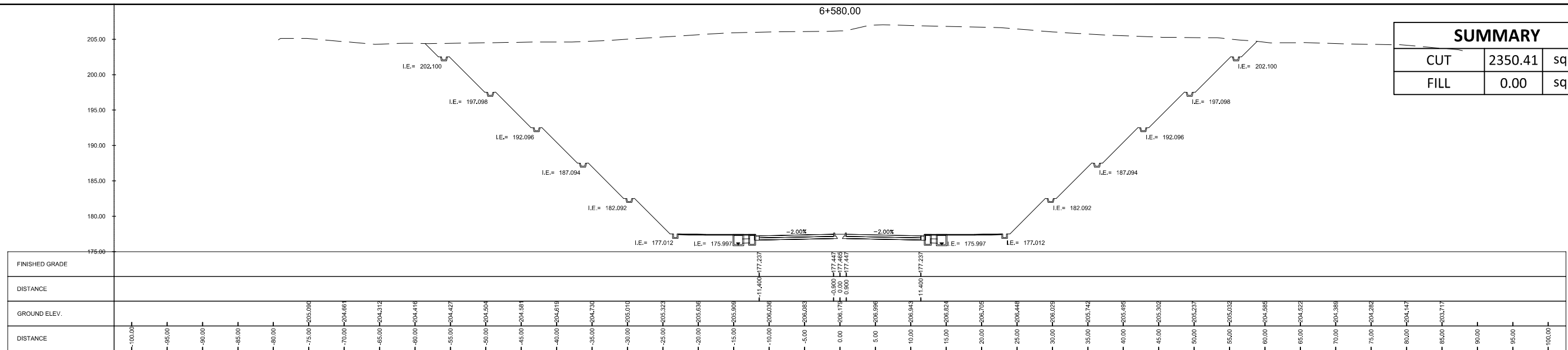

 150 CORPORATE BLVD., 8 LAMAS STREET, WAPA, ILOILO, QUEZON CITY, 1108	SUBMITTED BY EFREN L. DAVID PRESIDENT - UICI	 ALBERTO C. CANETE PROJECT MANAGER - UICI	CHECKED BY RYAN PAUL S. GALURA PROJECT MANAGER	APPROVED BY JOVITO M. SUNGA OIC - PMD	REVISIONS A B C D E F	DATE 	PROJECT TITLE DETAILED ENGINEERING DESIGN OF THE PROPOSED AIRPORT-NCC ACCESS ROAD, MACARTHUR-NCC ACCESS ROAD, MACARTHUR-SCTEX ACCESS ROAD & OLYMPIC VILLAGE ACCESS ROAD SHEET CONTENT AIRPORT TO NCC ACCESS ROAD	SCALE 1:500M	DRAWING STATUS FINAL DRAWING
	DATE: -	DATE: -	DATE: -	DATE: -	PROJECT CODE -	DRAWING NO. CS-91	SIZE A1	DATE APPROVED -	DATE REVISED -

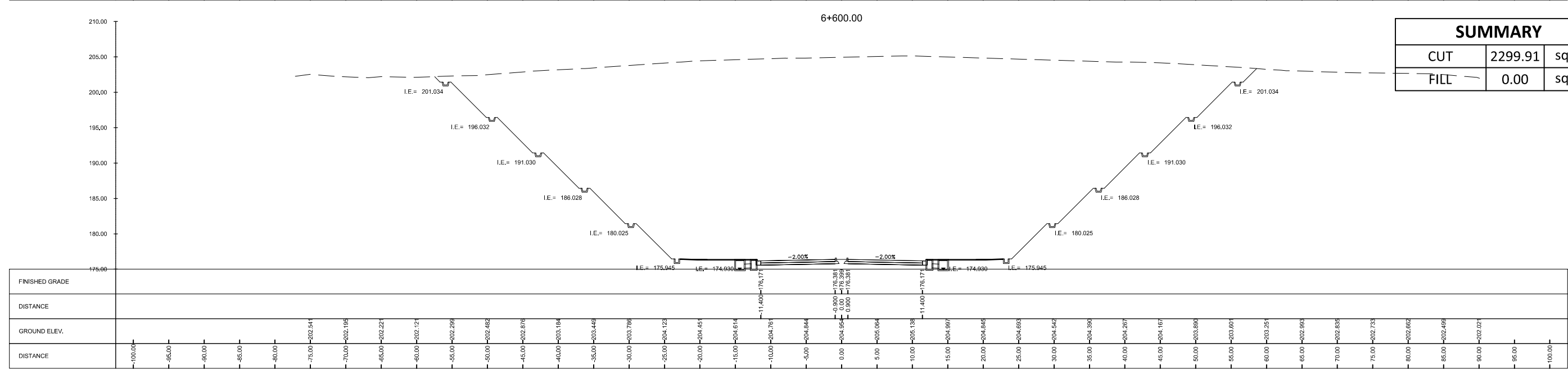
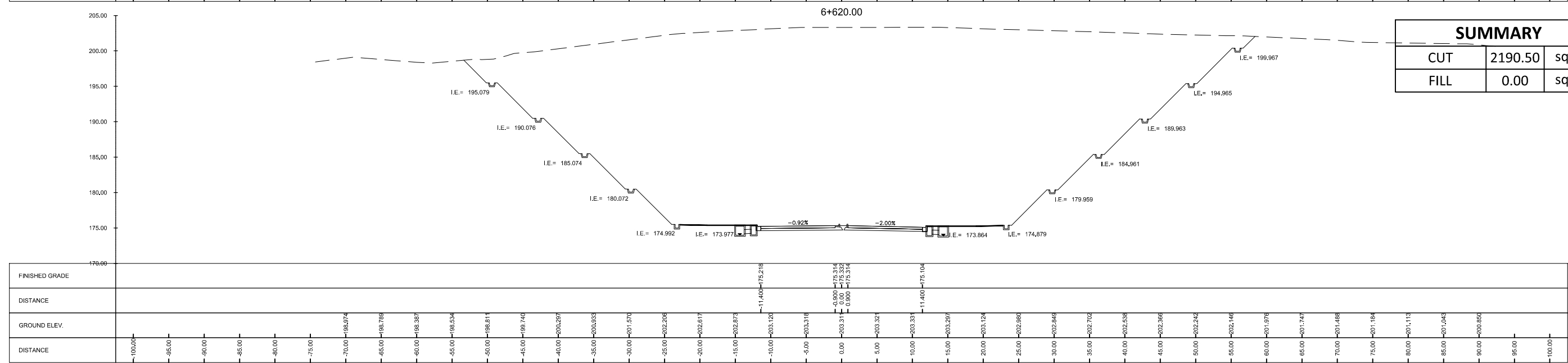
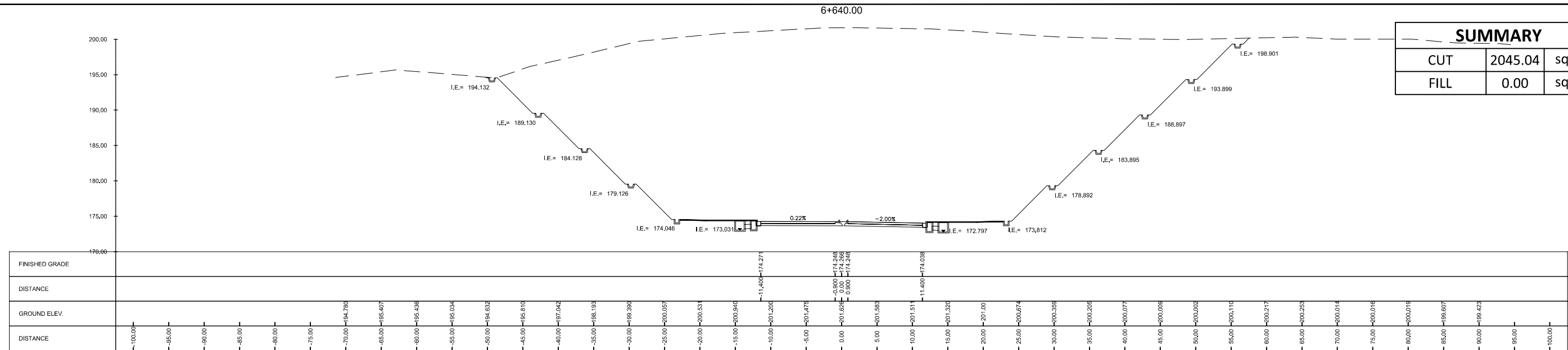

<p>100 CORPORATE BLVD., 8 LAMES STREET, WAPA, PANGLOSS, QUEZON CITY, 1120</p>	SUBMITTED BY <p>EFREN L. DAVID PRESIDENT - UICI</p>	<p>ALBERTO C. CANETE PROJECT MANAGER - UICI</p>	CHECKED BY <p>RYAN PAUL S. GALURA PROJECT MANAGER</p>	APPROVED BY <p>JOVITO M. SUNGA OIC - PMD</p>	REVISIONS A B C D E F	DATE 	PROJECT TITLE DETAILED ENGINEERING DESIGN OF THE PROPOSED AIRPORT-NCC ACCESS ROAD, MACARTHUR-NCC ACCESS ROAD, MACARTHUR-SCTEX ACCESS ROAD & OLYMPIC VILLAGE ACCESS ROAD SHEET CONTENT AIRPORT TO NCC ACCESS ROAD CROSS SECTION STA. 6+600.00 TO STA. 6+640.00	SCALE 1:600M	DRAWING STATUS FINAL DRAWING
	DATE: -	DATE: -	DATE: -	DATE: -			PROJECT CODE -	DRAWING NO. CS-92	SIZE A1
								DATE APPROVED -	DATE REVISED -

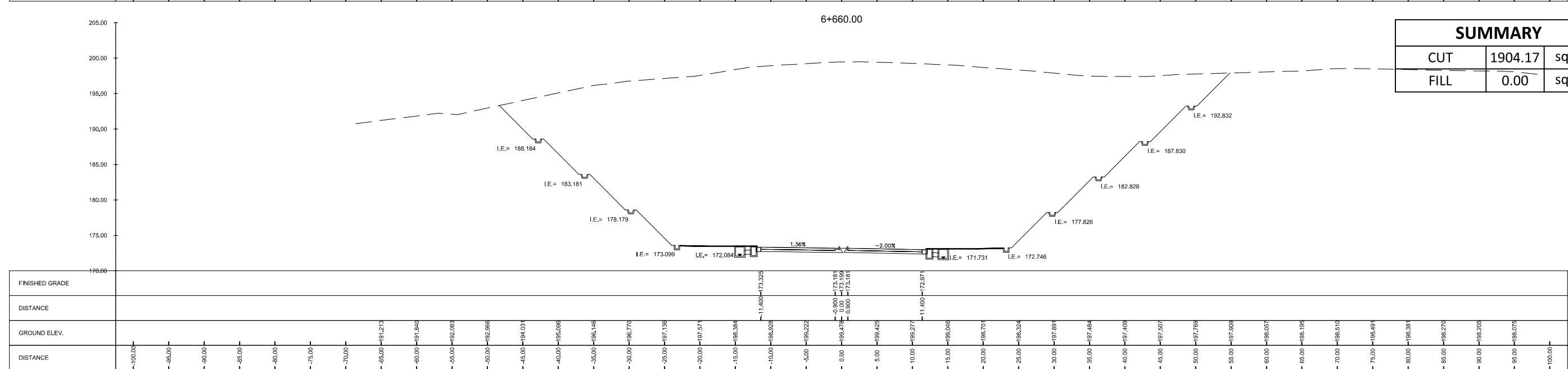
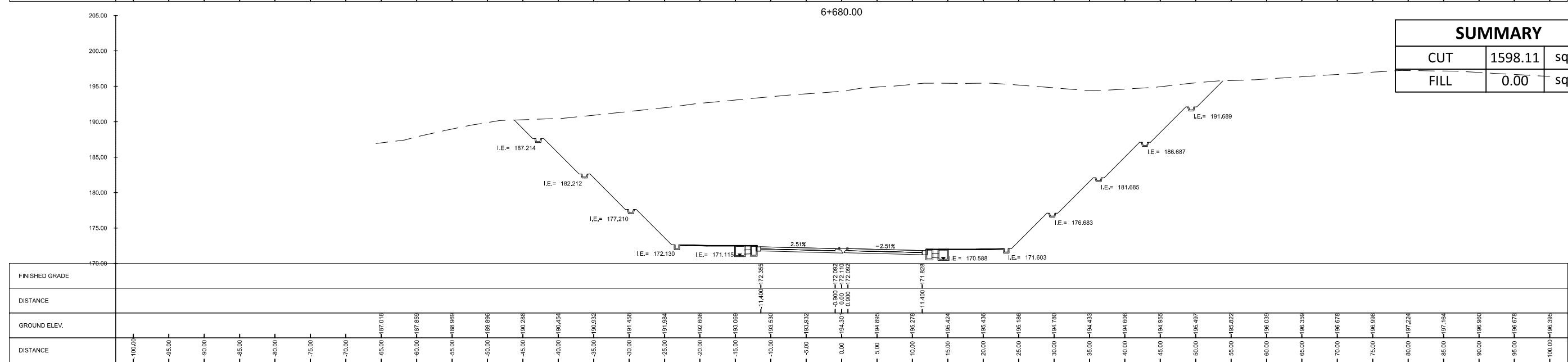
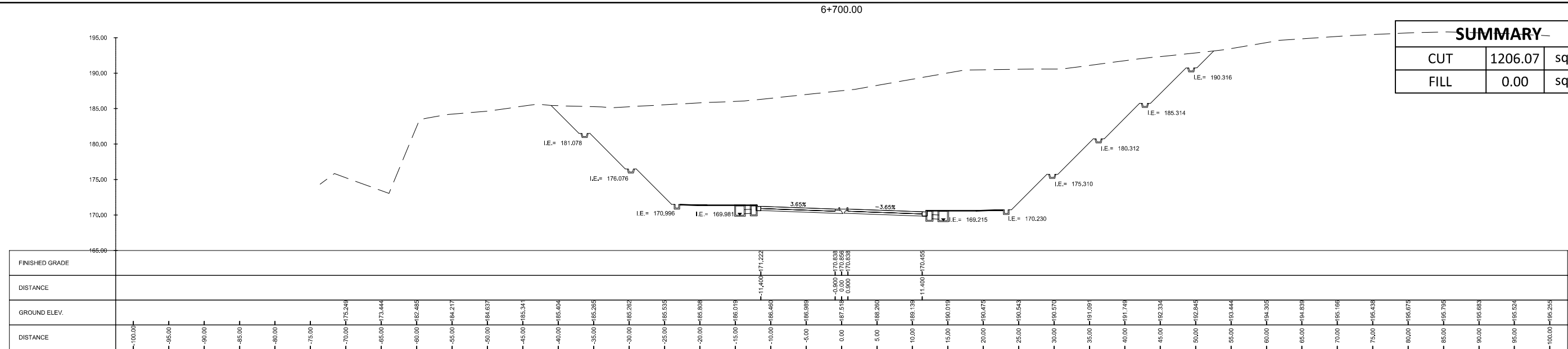

<p>URBAN INTEGRATED CONSULTANTS, INC. 100 CORPORATE BLVD., 6 LANE STREET, WAPA, DRAMA, QUEZON CITY, 1130</p>	SUBMITTED BY EFREN C. DAVID PRESIDENT - UICI	 ALBERTO C. CANETE PROJECT MANAGER - UICI	CHECKED BY RYAN PAUL S. GALURA PROJECT MANAGER	APPROVED BY JOVITO M. SUNGA OIC - PMD	REVISIONS A B C D E F	DATE 	PROJECT TITLE DETAILED ENGINEERING DESIGN OF THE PROPOSED AIRPORT-NCC ACCESS ROAD, MACARTHUR-NCC ACCESS ROAD, MACARTHUR-SCTEX ACCESS ROAD & OLYMPIC VILLAGE ACCESS ROAD SHEET CONTENT AIRPORT TO NCC ACCESS ROAD CROSS SECTION STA. 6+660.00 TO STA. 6+700.00	SCALE 1:600M	DRAWING STATUS FINAL DRAWING
	DATE: -	DATE: -	DATE: -	DATE: -	PROJECT CODE -	DRAWING NO. CS-93	SIZE A1	DATE APPROVED -	DATE REVISED -

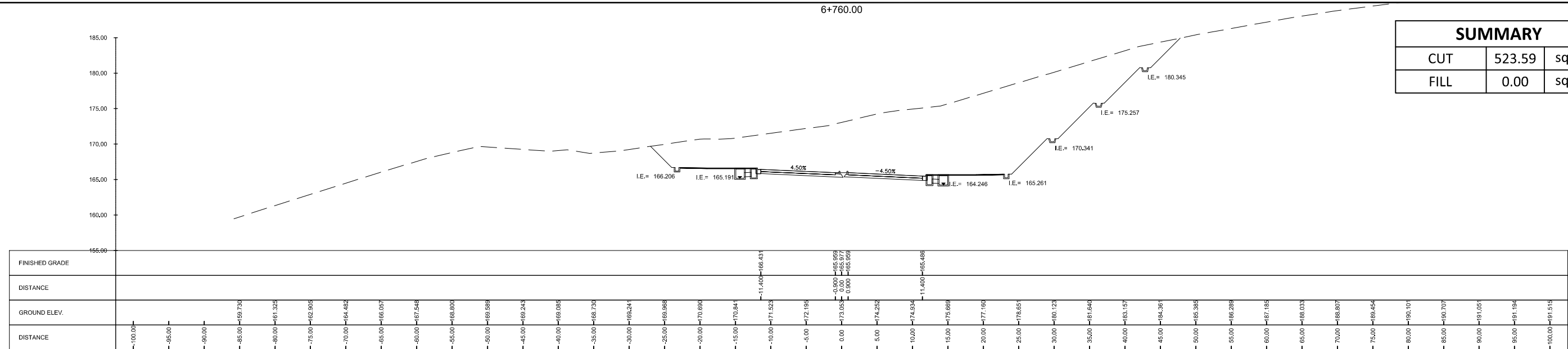

SUMMARY		
CUT	523.59	sq. m.
FILL	0.00	sq. m.

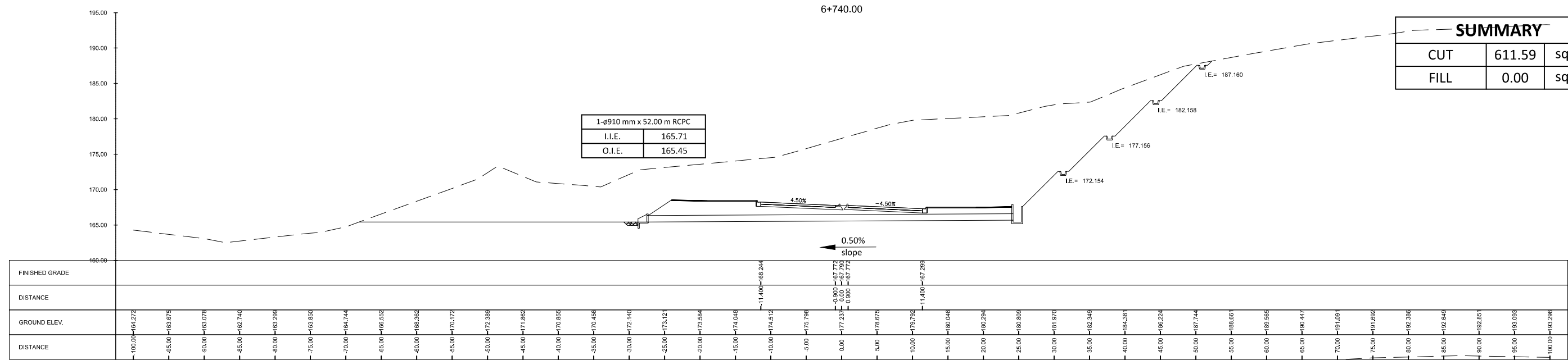

1-φ910 mm x 52.00 m RCPC	
I.I.E.	165.71
O.I.E.	165.45

SUMMARY		
CUT	611.59	sq. m.
FILL	0.00	sq. m.

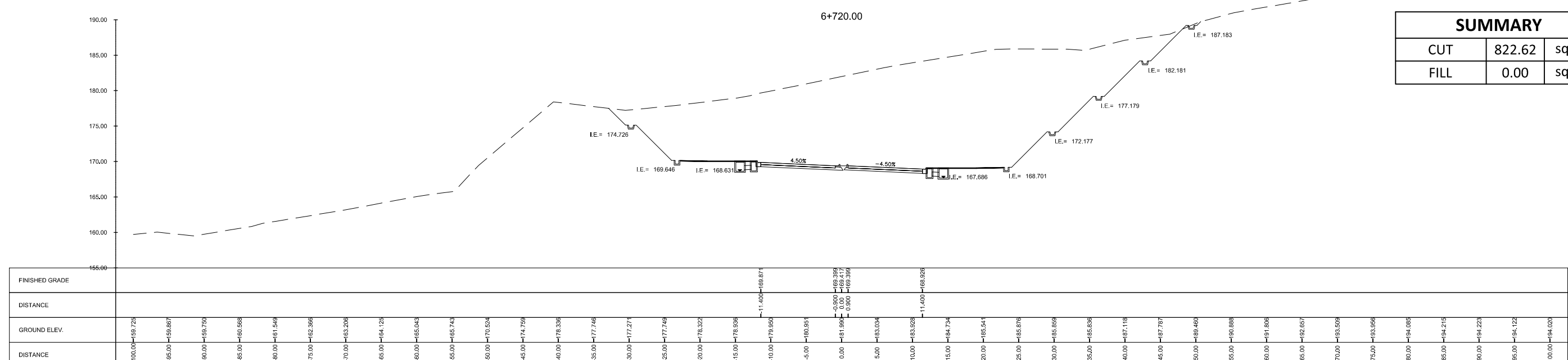

SUMMARY		
CUT	822.62	sq. m.
FILL	0.00	sq. m.

	 EFREN L. DAVID PRESIDENT - UICI	 ALBERTO C. CANETE PROJECT MANAGER - UICI		REVISIONS A B C D E F	DATE 	PROJECT TITLE DETAILED ENGINEERING DESIGN OF THE PROPOSED AIRPORT-NCC ACCESS ROAD, MACARTHUR-NCC ACCESS ROAD, MACARTHUR-SCTEX ACCESS ROAD & OLYMPIC VILLAGE ACCESS ROAD SHEET CONTENT AIRPORT TO NCC ACCESS ROAD	SCALE 1:600M	DRAWING STATUS FINAL DRAWING
	SUBMITTED BY	CHECKED BY RYAN PAUL S. GALURA PROJECT MANAGER	APPROVED BY JOVITO M. SUNGA OIC - PMD	DATE APPROVED 	DATE REVISD 	DATE 	PROJECT CODE -	DRAWING NO. CS-94

SUMMARY		
CUT	468.57	sq. m.
FILL	0.00	sq. m.

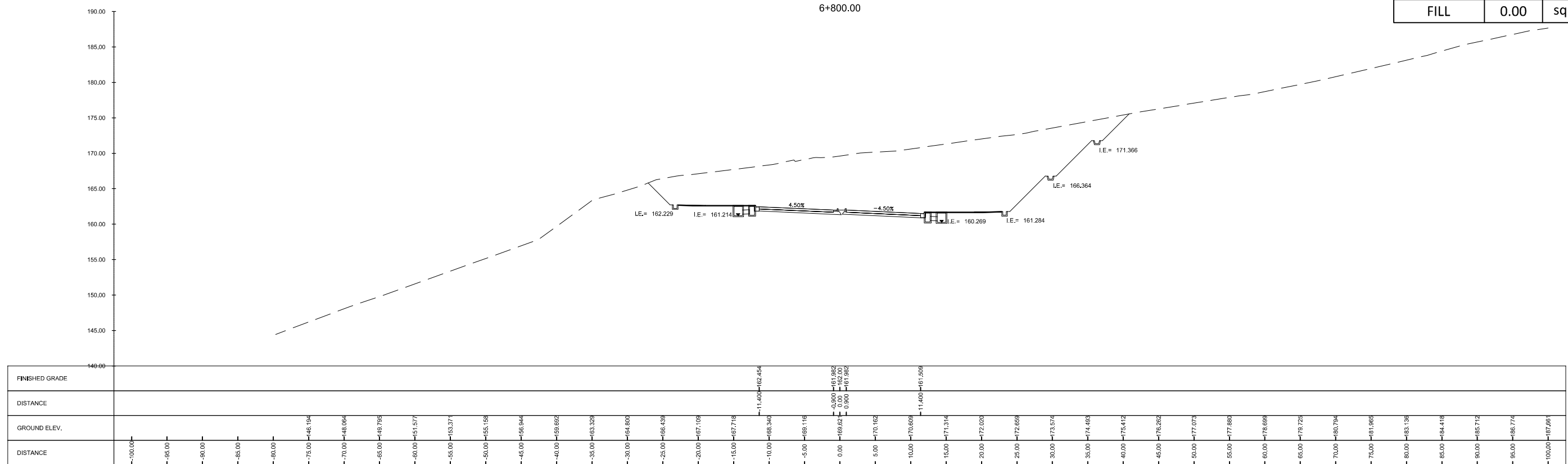

SUMMARY		
CUT	435.24	sq. m.
FILL	0.00	sq. m.

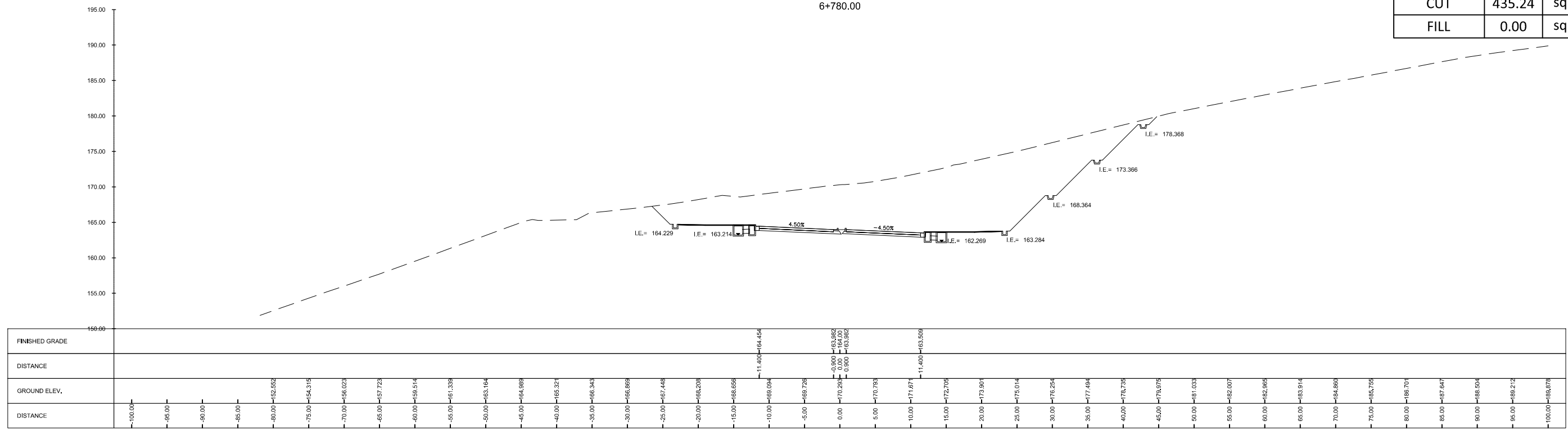

<p>Urban Integrated Consultants, Inc. 100 CORPORATE BLVD., 8 LAMAS STREET, WASH. HILLS, QUEZON CITY, 1128</p>	SUBMITTED BY EFREN L. DAVID PRESIDENT - UICI	 ALBERTO C. CANETE PROJECT MANAGER - UICI	CHECKED BY RYAN PAUL S. GALURA PROJECT MANAGER	APPROVED BY JOVITO M. SUNGA OIC - PMO	REVISIONS A B C D E F	DATE 	PROJECT TITLE DETAILED ENGINEERING DESIGN OF THE PROPOSED AIRPORT-NCC ACCESS ROAD, MACARTHUR-NCC ACCESS ROAD, MACARTHUR-SCTEX ACCESS ROAD & OLYMPIC VILLAGE ACCESS ROAD SHEET CONTENT AIRPORT TO NCC ACCESS ROAD	SCALE 1:500M	DRAWING STATUS FINAL DRAWING	
	DATE: -	DATE: -	DATE: -	DATE: -	STA. 6+780.00 TO STA. 6+800.00	PROJECT CODE -	DRAWING NO. CS-95	SIZE A1	DATE APPROVED -	DATE REVISED -

SUMMARY		
CUT	161.53	sq. m.
FILL	130.47	sq. m.

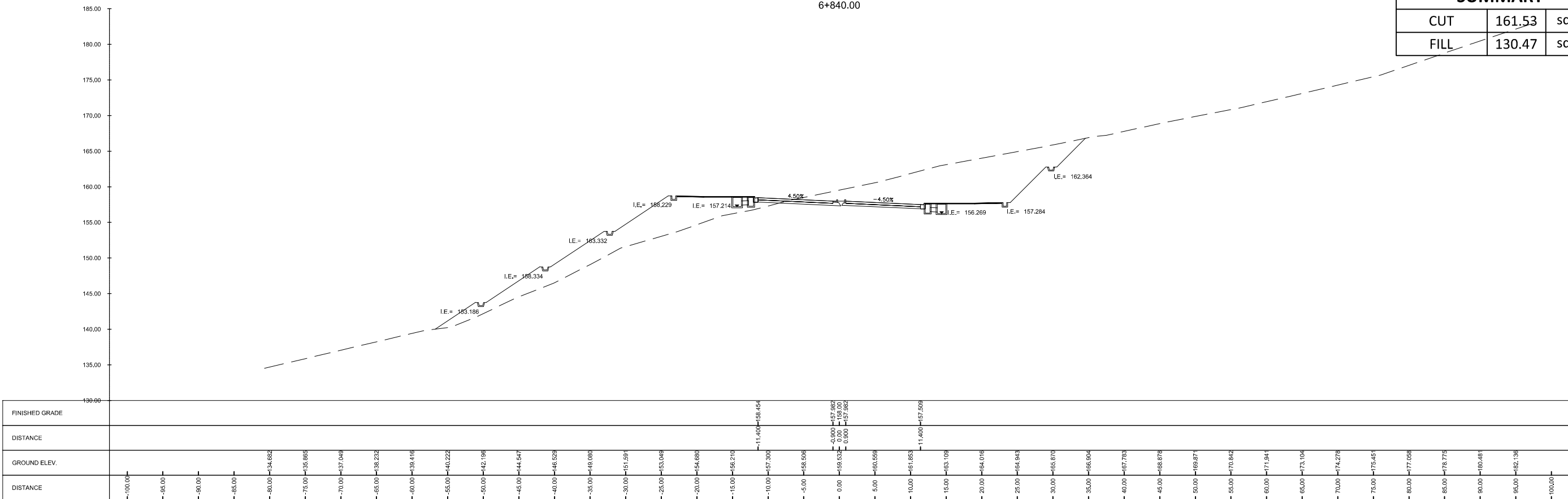

SUMMARY		
CUT	316.37	sq. m.
FILL	0.00	sq. m.

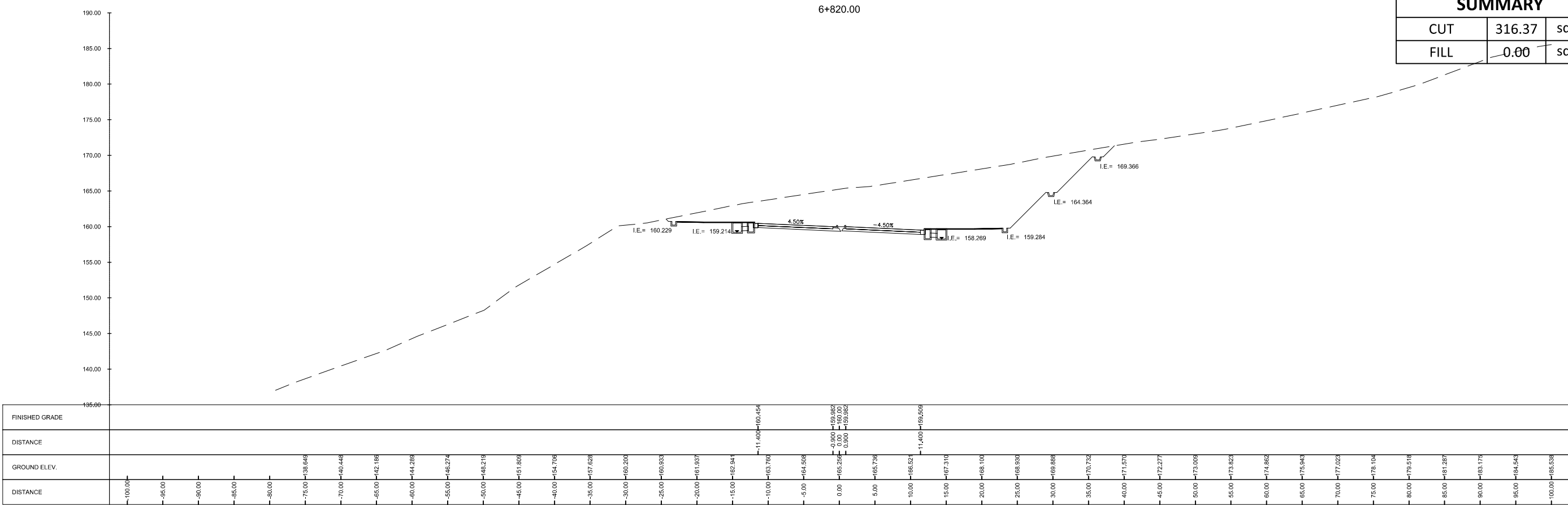

	SUBMITTED BY EFREN L. DAVID PRESIDENT - UICI	 ALBERTO C. CANETE PROJECT MANAGER - UICI	CHECKED BY RYAN PAUL S. GALURA PROJECT MANAGER	APPROVED BY JOVITO M. SUNGA OIC - PMD	REVISIONS A B C D E F	DATE 	PROJECT TITLE DETAILED ENGINEERING DESIGN OF THE PROPOSED AIRPORT-NCC ACCESS ROAD, MACARTHUR-NCC ACCESS ROAD, MACARTHUR-SCTEX ACCESS ROAD & OLYMPIC VILLAGE ACCESS ROAD SHEET CONTENT AIRPORT TO NCC ACCESS ROAD	SCALE 1:500M	DRAWING STATUS FINAL DRAWING	
	DATE: -	DATE: -	DATE: -	DATE: -				CROSS SECTION STA. 6+820.00 TO STA. 6+840.00	PROJECT CODE -	DRAWING NO. CS-96

SUMMARY		
CUT	2.79	sq. m.
FILL	739.12	sq. m.

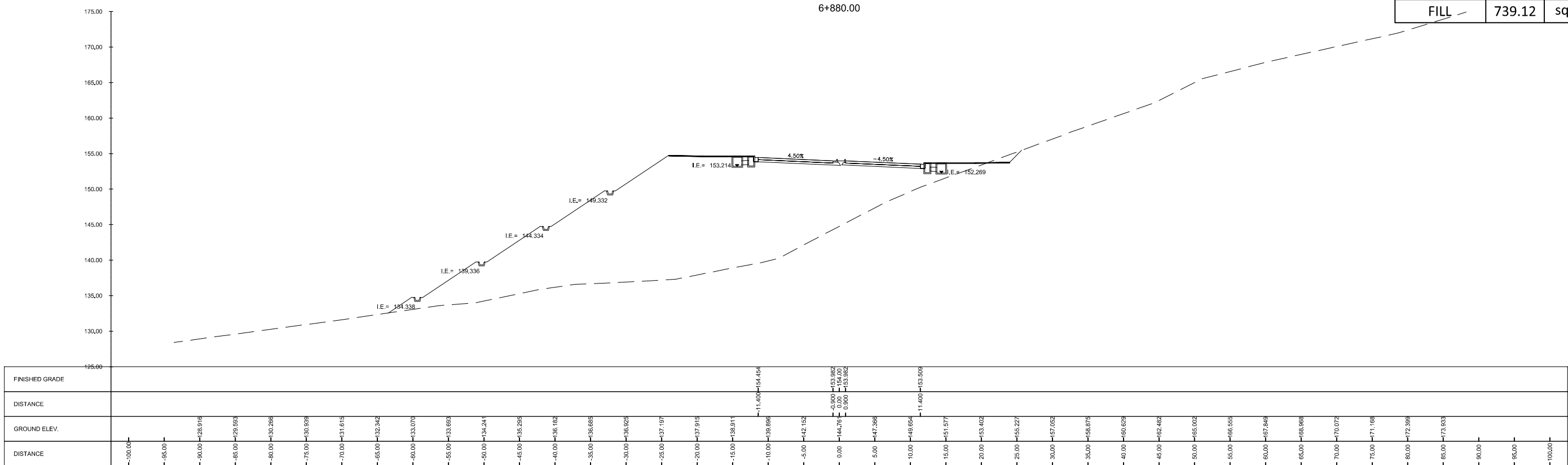

SUMMARY		
CUT	49.25	sq. m.
FILL	429.38	sq. m.

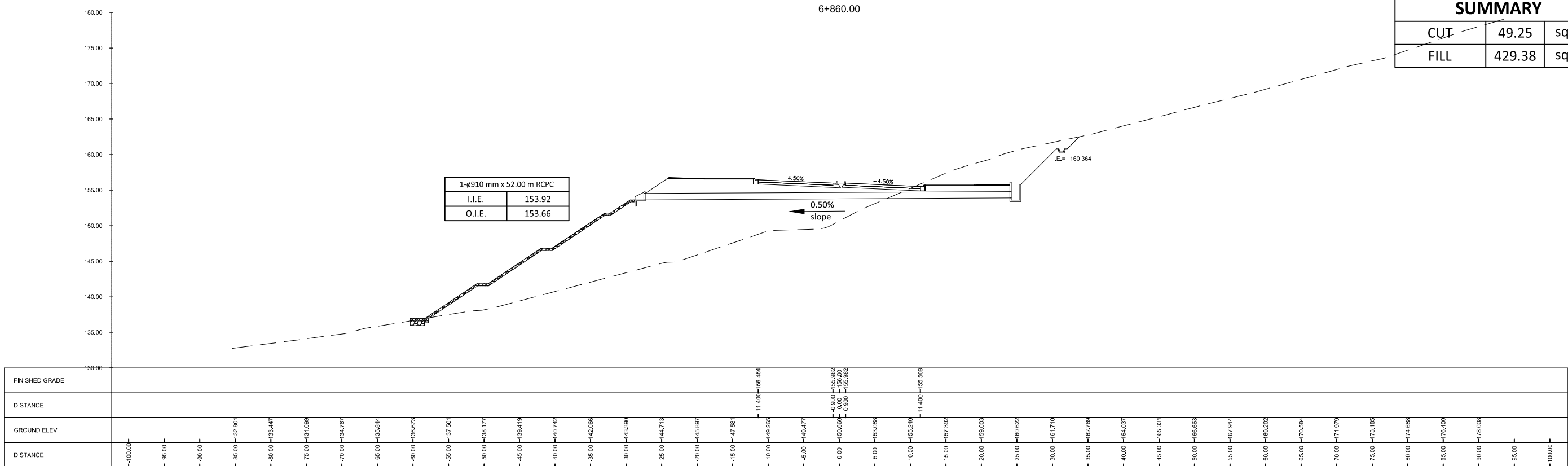

	SUBMITTED BY EFREN C. DAVID PRESIDENT - UICI	 ALBERTO C. CANETE PROJECT MANAGER - UICI	CHECKED BY RYAN PAUL S. GALURA PROJECT MANAGER	APPROVED BY JOVITO M. SUNGA OIC - PMD	REVISIONS A B C D E F	DATE 	PROJECT TITLE DETAILED ENGINEERING DESIGN OF THE PROPOSED AIRPORT-NCC ACCESS ROAD, MACARTHUR-NCC ACCESS ROAD, MACARTHUR-SCTEX ACCESS ROAD & OLYMPIC VILLAGE ACCESS ROAD SHEET CONTENT AIRPORT TO NCC ACCESS ROAD	SCALE 1:600M	DRAWING STATUS FINAL DRAWING				
	DATE: -	DATE: -	DATE: -	DATE: -	DATE: -	DATE: -	DATE: -	CROSS SECTION STA. 6+860.00 TO STA. 6+880.00	PROJECT CODE -	DRAWING NO. CS-97	SIZE A1	DATE APPROVED -	DATE REVISED -

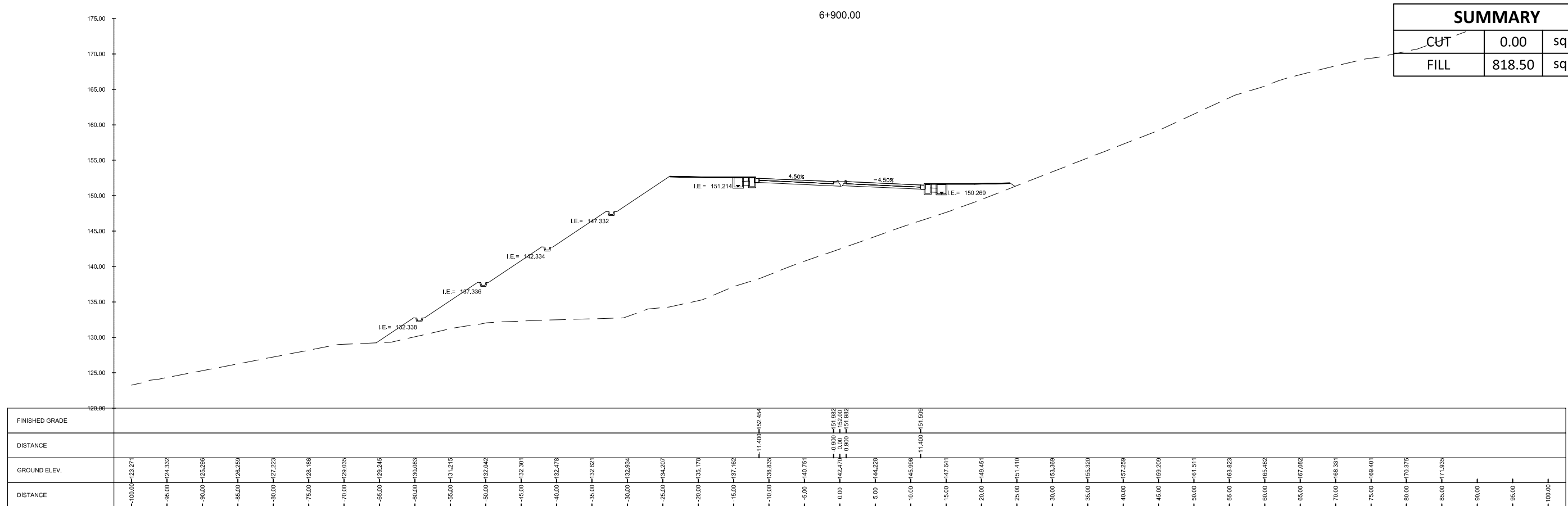
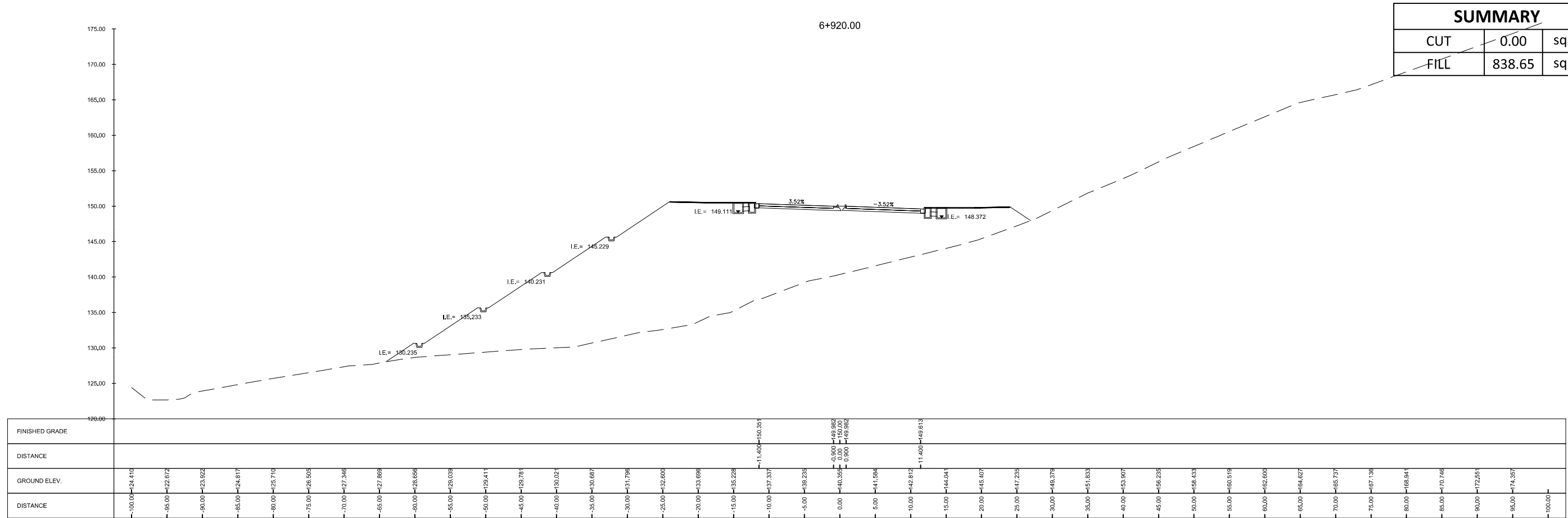

<p style="text-align: center;">CONSULTANTS</p> <p style="font-size: 8px;">1101 CORPORATE BLVD., 8 LAMAS STREET, WASH. DELTA, QUEZON CITY, 1128</p>	<p style="text-align: center;">SUBMITTED BY</p> <p style="font-size: 8px;">EFREN L. DAVID PRESIDENT - UICI</p> <p style="font-size: 8px;">DATE: -</p>	<p style="text-align: center;">SUBMITTED BY</p> <p style="font-size: 8px;">ALBERTO C. CANETE PROJECT MANAGER - UICI</p> <p style="font-size: 8px;">DATE: -</p>	<p style="text-align: center;">CHECKED BY</p> <p style="text-align: center;">RYAN PAUL S. GALURA PROJECT MANAGER</p> <p style="font-size: 8px;">DATE: -</p>	<p style="text-align: center;">APPROVED BY</p> <p style="font-size: 8px;">JOVITO M. SUNGA OIC - PMD</p> <p style="font-size: 8px;">DATE: -</p>	<p style="text-align: center;">REVISIONS</p> <table border="1" style="width: 100%; border-collapse: collapse; font-size: 8px;"> <tr><td>A</td><td></td></tr> <tr><td>B</td><td></td></tr> <tr><td>C</td><td></td></tr> <tr><td>D</td><td></td></tr> <tr><td>E</td><td></td></tr> <tr><td>F</td><td></td></tr> </table>	A		B		C		D		E		F		<p style="text-align: center;">DATE</p>	<p style="text-align: center;">PROJECT TITLE</p> <p style="font-size: 8px;">DETAILED ENGINEERING DESIGN OF THE PROPOSED AIRPORT-NCC ACCESS ROAD, MACARTHUR-NCC ACCESS ROAD, MACARTHUR-SCTEX ACCESS ROAD & OLYMPIC VILLAGE ACCESS ROAD</p> <p style="font-size: 8px;">SHEET CONTENT AIRPORT TO NCC ACCESS ROAD</p> <p style="text-align: center; font-weight: bold;">CROSS SECTION STA. 6+900.00 TO STA. 6+920.00</p>	<p style="text-align: center;">SCALE</p> <p style="font-size: 8px;">1:600M</p>	<p style="text-align: center;">DRAWING STATUS</p> <p style="font-size: 8px;">FINAL DRAWING</p>
A																					
B																					
C																					
D																					
E																					
F																					
							PROJECT CODE	DRAWING NO.	SIZE												
							DATE APPROVED	DATE REVISED	REV.												
							-	CS-98	A1												
							-	-	-												

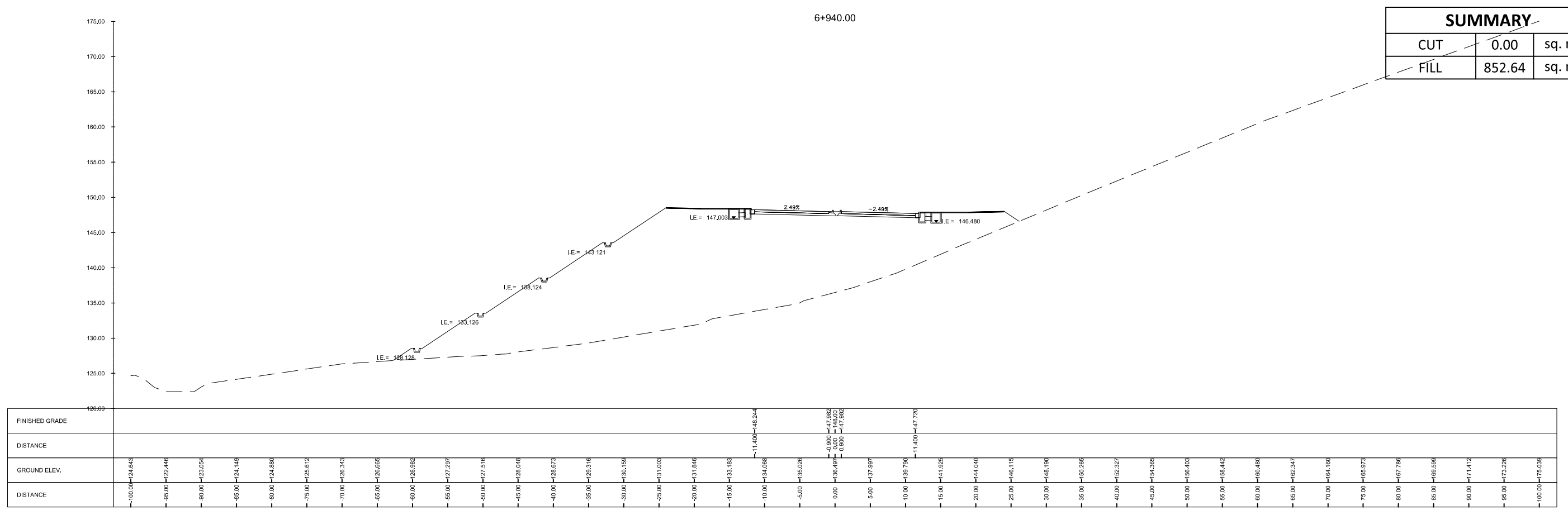
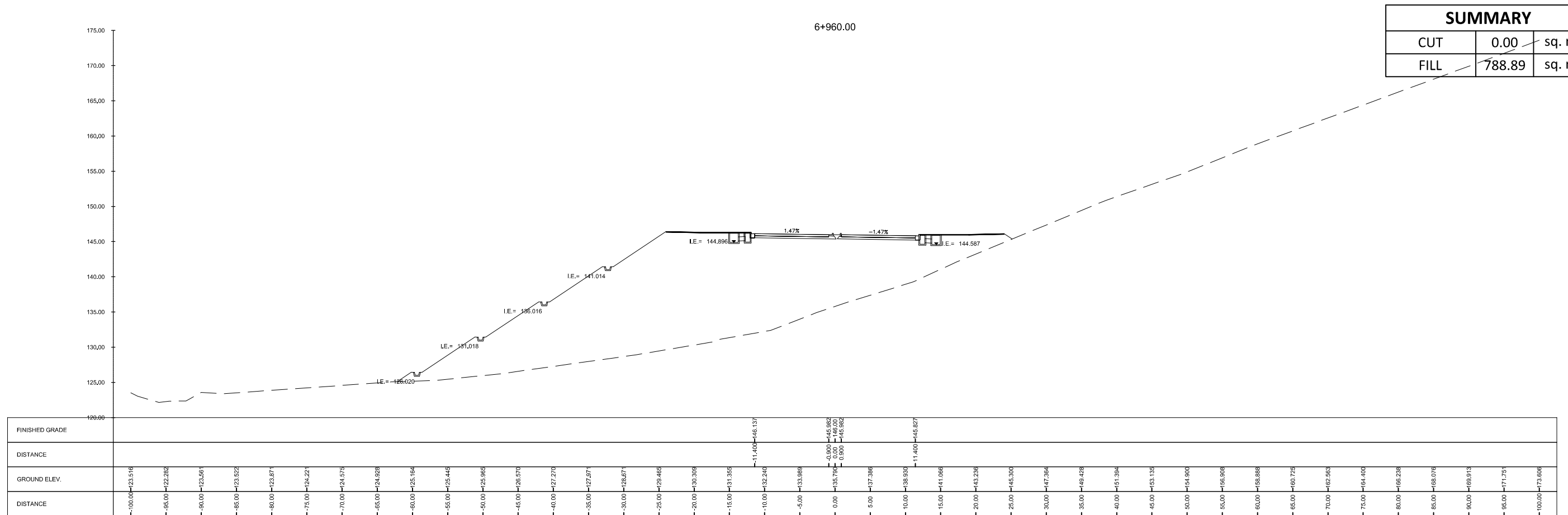

C O N S U L T A N T S	SUBMITTED BY		BCDA BAY AREA COMMUNITY DEVELOPMENT AUTHORITY	REVISIONS	DATE	PROJECT TITLE	SCALE	DRAWING STATUS	
 Urban Integrated Consultants, Inc. <small>160 CORPORATE BLVD., 8 LINDS STREET, WASH. BLVD., QUEEN CITY, 1128</small>	 EFREN L. DAVID PRESIDENT - UICI	 ALBERTO C. CANETE PROJECT MANAGER - UICI	CHECKED BY RYAN PAUL S. GALURA PROJECT MANAGER	APPROVED BY JOVITO M. SUNGA OIC - PMD	A B C D E F		DETAILED ENGINEERING DESIGN OF THE PROPOSED AIRPORT-NCC ACCESS ROAD, MACARTHUR-NCC ACCESS ROAD, MACARTHUR-SCTEX ACCESS ROAD & OLYMPIC VILLAGE ACCESS ROAD SHEET CONTENT AIRPORT TO NCC ACCESS ROAD	1:500M FINAL DRAWING	
DATE: -		DATE: -		DATE: -		CROSS SECTION STA. 6+940.00 TO STA. 6+960.00	PROJECT CODE -	DRAWING NO. CS-99	SIZE A1
DATE: -		DATE: -		DATE: -		DATE APPROVED	DATE REVISD	REV.	-

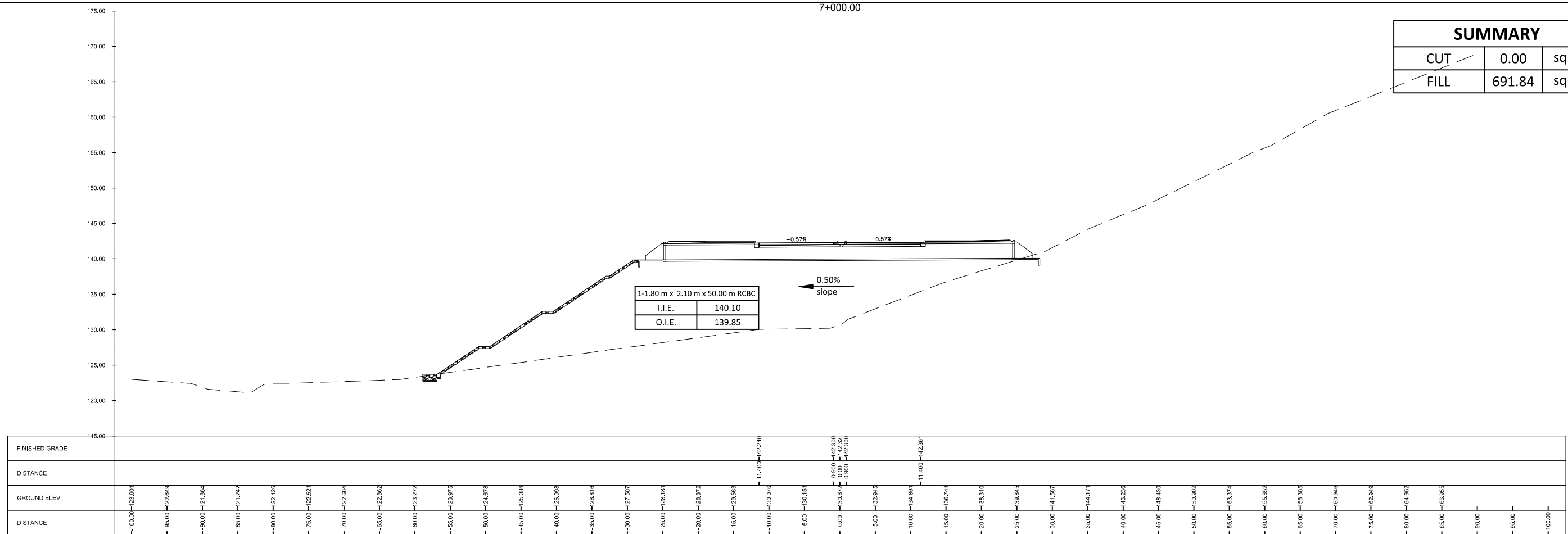

SUMMARY		
CUT	0.00	sq. m.
FILL	691.84	sq. m.

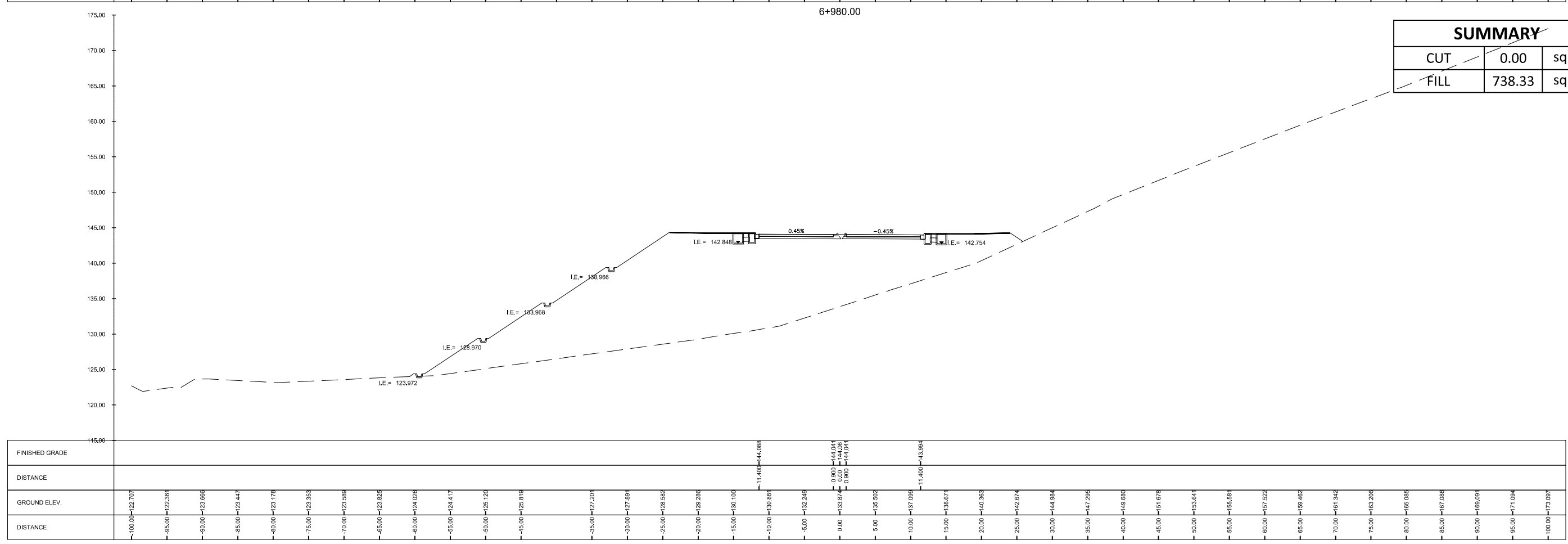

SUMMARY		
CUT	0.00	sq. m.
FILL	738.33	sq. m.

<p>Urban Integrated Consultants, Inc. 163 CORPORATE BLVD., 8 LAMAS STREET, WASH. HILLS, QUEZON CITY, 1128</p>	<p>SUBMITTED BY</p> <p>EFREN L. DAVID PRESIDENT - UICI</p> <p>DATE: -</p>	<p>SUBMITTED BY</p> <p>ALBERTO C. CANETE PROJECT MANAGER - UICI</p> <p>DATE: -</p>	<p>CHECKED BY</p> <p>RYAN PAUL S. GALURA PROJECT MANAGER</p> <p>DATE: -</p>	<p>APPROVED BY</p> <p>JOVITO M. SUNGA OIC - PMD</p> <p>DATE: -</p>	<p>REVISIONS</p> <table border="1"> <tr><td>A</td><td></td></tr> <tr><td>B</td><td></td></tr> <tr><td>C</td><td></td></tr> <tr><td>D</td><td></td></tr> <tr><td>E</td><td></td></tr> <tr><td>F</td><td></td></tr> </table>	A		B		C		D		E		F		<p>DATE</p>	<p>PROJECT TITLE</p> <p>DETAILED ENGINEERING DESIGN OF THE PROPOSED AIRPORT-NCC ACCESS ROAD, MACARTHUR-NCC ACCESS ROAD, MACARTHUR-SCTEX ACCESS ROAD & OLYMPIC VILLAGE ACCESS ROAD</p> <p>SHEET CONTENT AIRPORT TO NCC ACCESS ROAD</p> <p>CROSS SECTION STA. 6+980.00 TO STA. 7+000.00</p>	<p>SCALE</p> <p>1:600M</p>	<p>DRAWING STATUS</p> <p>FINAL DRAWING</p>	<p>PROJECT CODE</p> <p>-</p>	<p>DRAWING NO.</p> <p>CS-100</p>	<p>SIZE</p> <p>A1</p>
						A																		
B																								
C																								
D																								
E																								
F																								
<p>DATE APPROVED</p> <p>-</p>	<p>DATE REVISED</p> <p>-</p>	<p>REV.</p> <p>-</p>																						

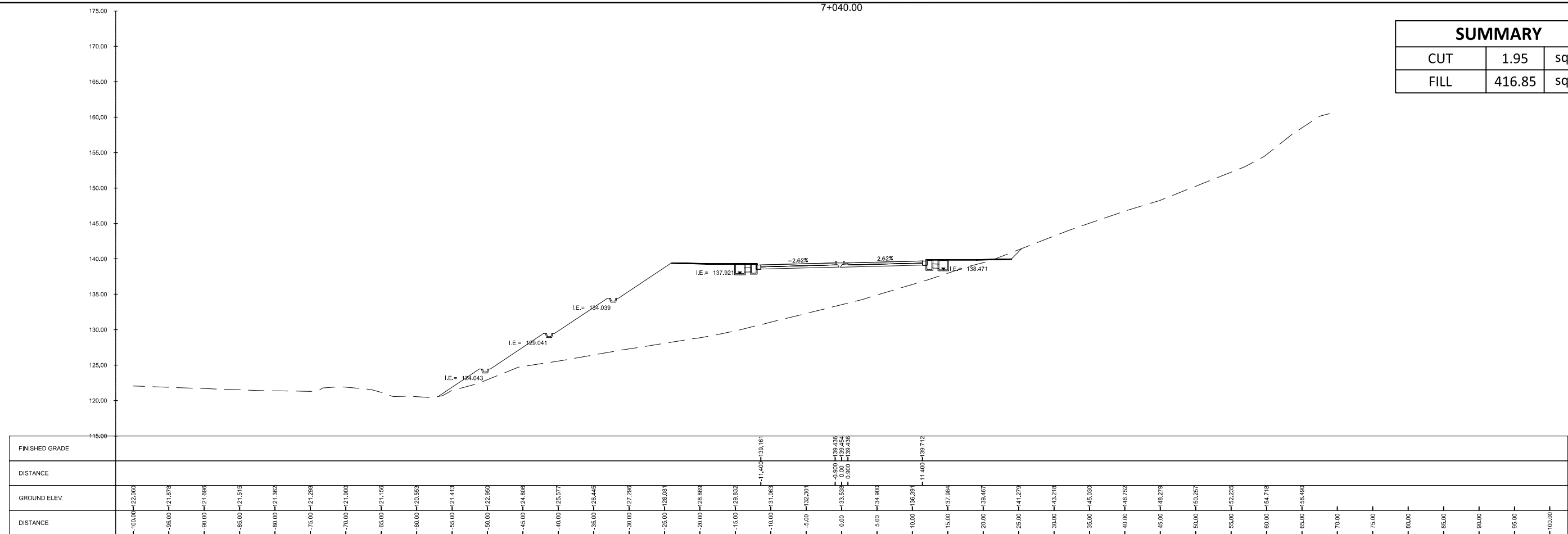

SUMMARY		
CUT	1.95	sq. m.
FILL	416.85	sq. m.

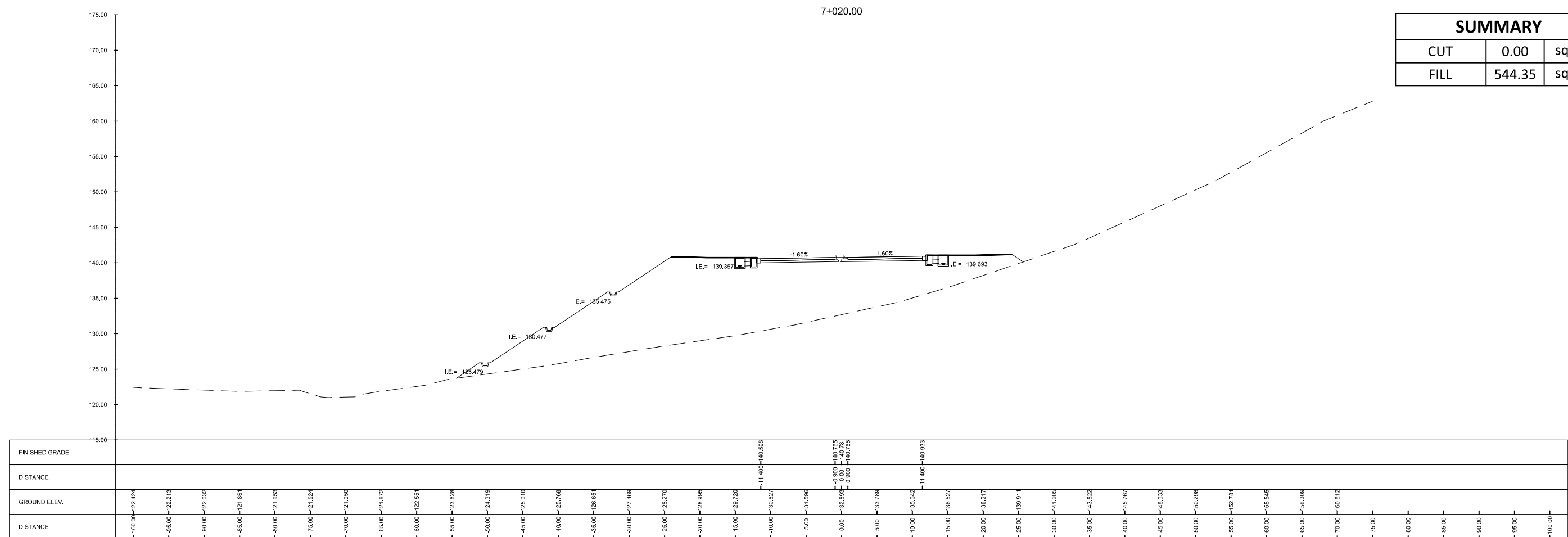

SUMMARY		
CUT	0.00	sq. m.
FILL	544.35	sq. m.

<p>URBAN INTEGRATED CONSULTANTS, INC. 100 CORPORATE BLVD., 8 LANE STREET, WAHA, OREGON CITY, 1120</p>	SUBMITTED BY EFRÉN L. DAVID PRESIDENT - UICI DATE: -	 ALBERTO C. CANETE PROJECT MANAGER - UICI DATE: -	CHECKED BY RYAN PAUL S. GALLURA PROJECT MANAGER DATE: -	APPROVED BY JOVITO M. SUNGA OIC - PMD DATE: -	REVISIONS A B C D E F	DATE 	PROJECT TITLE DETAILED ENGINEERING DESIGN OF THE PROPOSED AIRPORT-NCC ACCESS ROAD, MACARTHUR-NCC ACCESS ROAD, MACARTHUR-SCTEX ACCESS ROAD & OLYMPIC VILLAGE ACCESS ROAD SHEET CONTENT AIRPORT TO NCC ACCESS ROAD CROSS SECTION STA. 7+020.00 TO STA. 7+040.00	SCALE 1:600M	DRAWING STATUS FINAL DRAWING
	PROJECT CODE -	DRAWING NO. CS-101	SIZE A1	DATE APPROVED -	DATE REVISED -	REV. -			

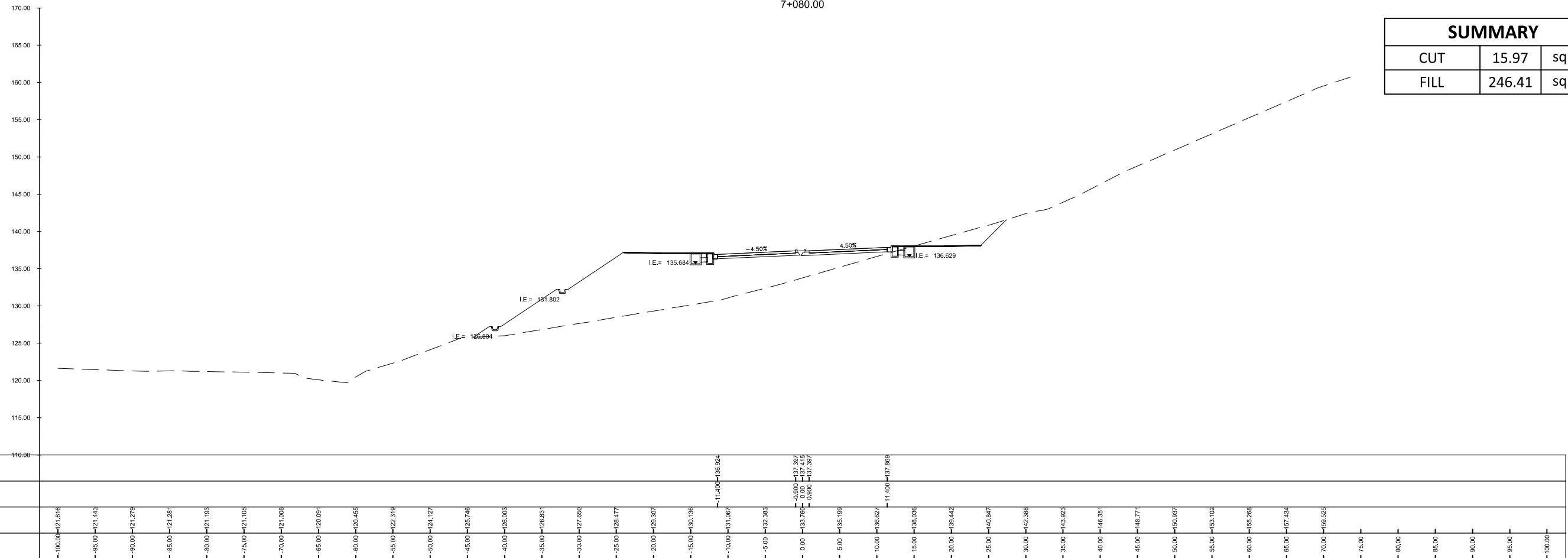

SUMMARY		
CUT	15.97	sq. m.
FILL	246.41	sq. m.

FINISHED GRADE	
DISTANCE	
GROUND ELEV.	121.616, 121.442, 121.278, 121.281, 121.182, 121.105, 121.008, 120.094, 20.455, 22.318, 24.127, 25.746, 26.003, 26.831, 27.652, 28.477, 29.307, 30.136, 31.067, 31.892, 32.717, 33.542, 34.367, 35.192, 36.017, 36.842, 37.667, 38.492, 39.317, 40.142, 40.967, 41.792, 42.617, 43.442, 44.267, 45.092, 45.917, 46.742, 47.567, 48.392, 49.217, 50.042, 50.867, 51.692, 52.517, 53.342, 54.167, 54.992, 55.817, 56.642, 57.467, 58.292, 59.117, 59.942, 60.767, 61.592, 62.417, 63.242, 64.067, 64.892, 65.717, 66.542, 67.367, 68.192, 69.017, 69.842, 70.667, 71.492, 72.317, 73.142, 73.967, 74.792, 75.617, 76.442, 77.267, 78.092, 78.917, 79.742, 80.567, 81.392, 82.217, 83.042, 83.867, 84.692, 85.517, 86.342, 87.167, 87.992, 88.817, 89.642, 90.467, 91.292, 92.117, 92.942, 93.767, 94.592, 95.417, 96.242, 97.067, 97.892, 98.717, 99.542, 100.367
DISTANCE	0.00, 5.00, 10.00, 15.00, 20.00, 25.00, 30.00, 35.00, 40.00, 45.00, 50.00, 55.00, 60.00, 65.00, 70.00, 75.00, 80.00, 85.00, 90.00, 95.00, 100.00

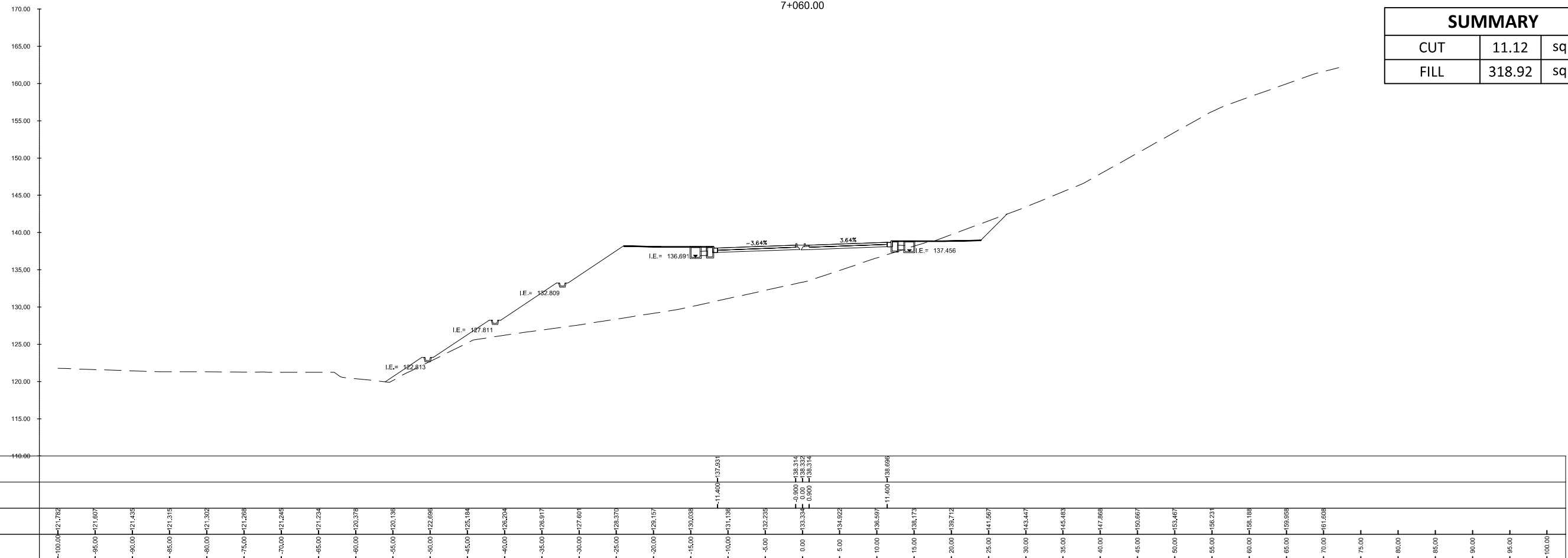

SUMMARY		
CUT	11.12	sq. m.
FILL	318.92	sq. m.

FINISHED GRADE	
DISTANCE	
GROUND ELEV.	121.782, 121.607, 121.432, 121.315, 121.302, 121.268, 121.245, 121.224, 120.378, 120.138, 122.096, 125.184, 126.204, 126.917, 127.607, 128.376, 129.157, 130.088, 131.138, 132.229, 133.314, 133.314, 134.522, 136.597, 138.773, 139.712, 141.567, 143.447, 145.483, 147.668, 150.667, 153.667, 156.231, 158.188, 159.868, 161.608, 163.447, 165.286, 167.125, 168.964, 170.803, 172.642, 174.481, 176.320, 178.159, 180.000
DISTANCE	0.00, 5.00, 10.00, 15.00, 20.00, 25.00, 30.00, 35.00, 40.00, 45.00, 50.00, 55.00, 60.00, 65.00, 70.00, 75.00, 80.00, 85.00, 90.00, 95.00, 100.00

 UIC CORPORATE BLDG., 8 LANDS STREET, WASH. HILTON, QUEZON CITY, 1128	SUBMITTED BY EFREN L. DAVID PRESIDENT - UICI	DATE: -	 ALBERTO C. CANETE PROJECT MANAGER - UICI	DATE: -		CHECKED BY RYAN PAUL S. GALURA PROJECT MANAGER	DATE: -	APPROVED BY JOVITO M. SUNGA OIC - PMD	DATE: -	REVISIONS A B C D E F	DATE 	PROJECT TITLE DETAILED ENGINEERING DESIGN OF THE PROPOSED AIRPORT-NCC ACCESS ROAD, MACARTHUR-NCC ACCESS ROAD, MACARTHUR-SCTEX ACCESS ROAD & OLYMPIC VILLAGE ACCESS ROAD SHEET CONTENT AIRPORT TO NCC ACCESS ROAD	SCALE 1:600M	DRAWING STATUS FINAL DRAWING
	CROSS SECTION STA. 7+060.00 TO STA. 7+080.00	PROJECT CODE -	DRAWING NO. CS-102	SIZE A1	DATE APPROVED -	DATE REVISED -	REV. -							

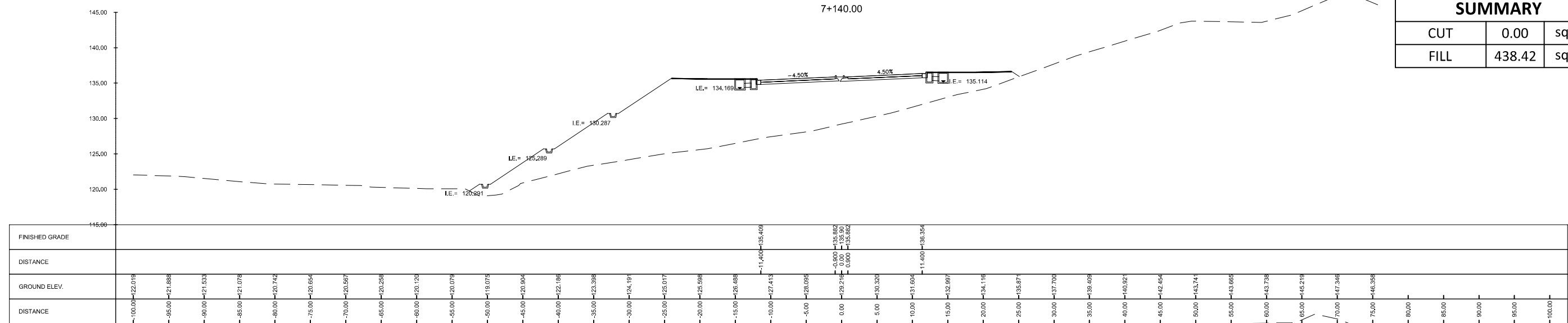

SUMMARY		
CUT	0.00	sq. m.
FILL	438.42	sq. m.

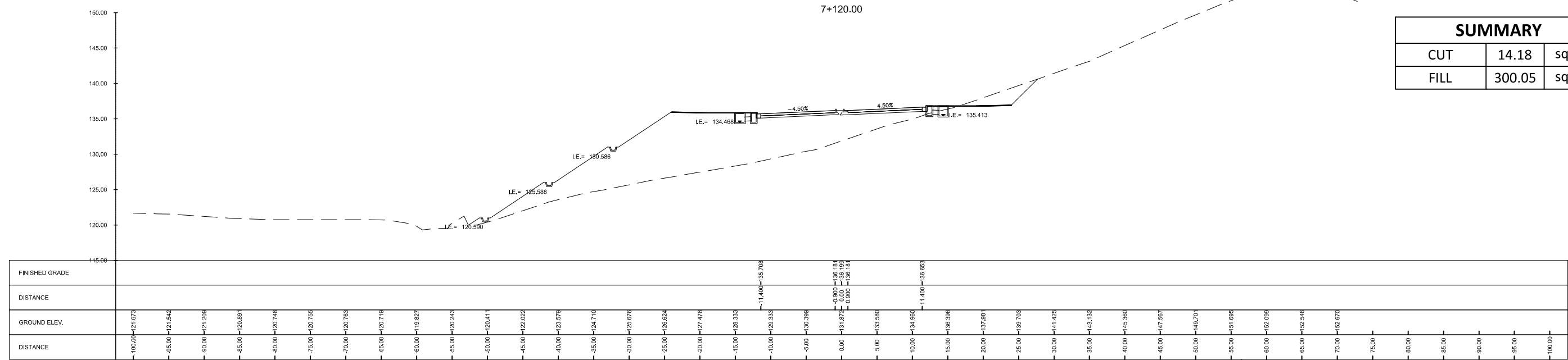

SUMMARY		
CUT	14.18	sq. m.
FILL	300.05	sq. m.

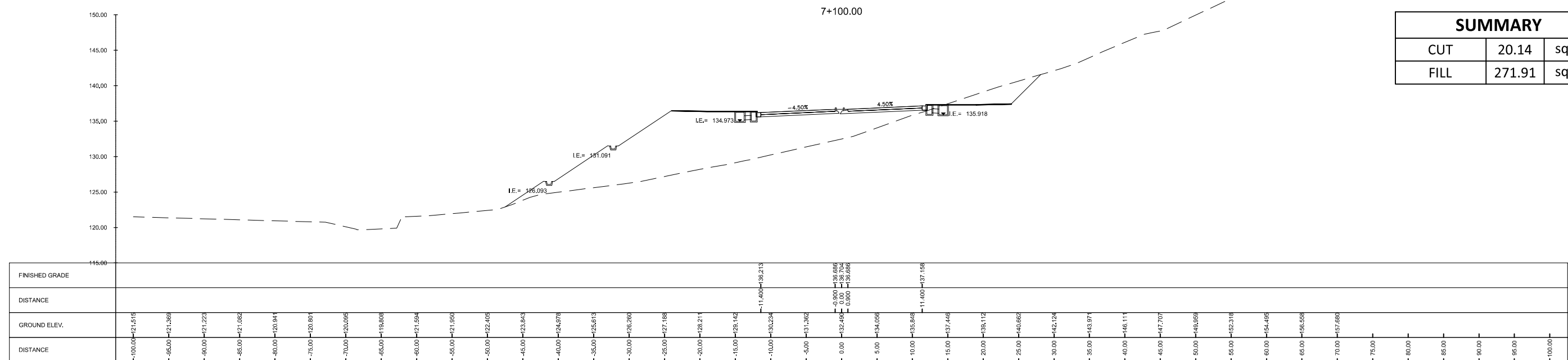

SUMMARY		
CUT	20.14	sq. m.
FILL	271.91	sq. m.

<p>100 CORPORATE BLVD., 6 LANE STREET, WAUK, OREGON, OREGON CITY, 1120</p>	SUBMITTED BY EFREN L. DAVID PRESIDENT - UICI DATE: -	 ALBERTO C. CANETE PROJECT MANAGER - UICI DATE: -	 BCDA BUREAU OF COMMUNITY DEVELOPMENT AND ASSISTANCE	CHECKED BY RYAN PAUL S. GALLURA PROJECT MANAGER DATE: -	APPROVED BY JOVITO M. SUNGA OIC - PMD DATE: -	REVISIONS A B C D E F	DATE 	PROJECT TITLE DETAILED ENGINEERING DESIGN OF THE PROPOSED AIRPORT-NCC ACCESS ROAD, MACARTHUR-NCC ACCESS ROAD, MACARTHUR-SCTEX ACCESS ROAD & OLYMPIC VILLAGE ACCESS ROAD SHEET CONTENT AIRPORT TO NCC ACCESS ROAD CROSS SECTION STA. 7+100.00 TO STA. 7+140.00	SCALE 1:600M	DRAWING STATUS FINAL DRAWING
	PROJECT CODE -	DRAWING NO. CS-103	SIZE A1	DATE APPROVED -	DATE REVISED -	REV. -				

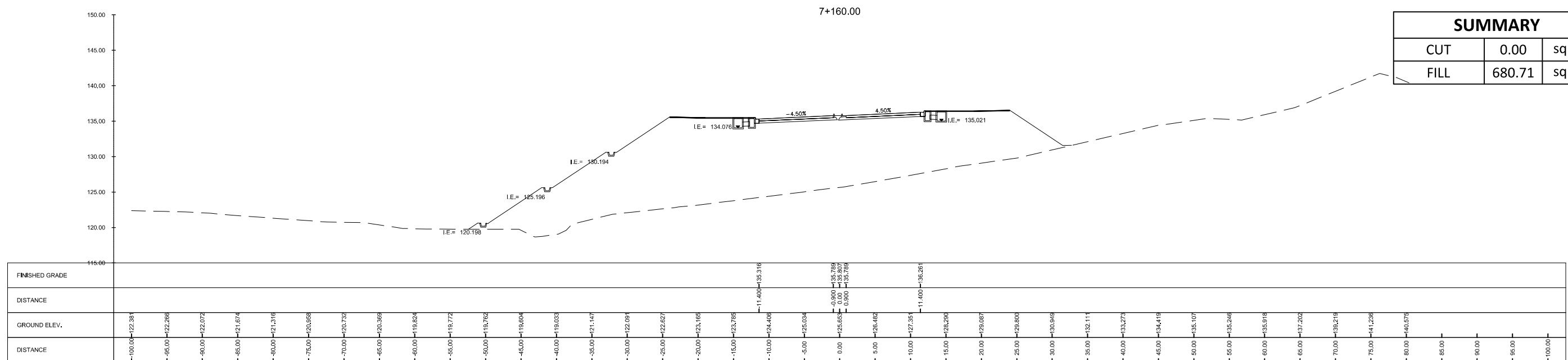
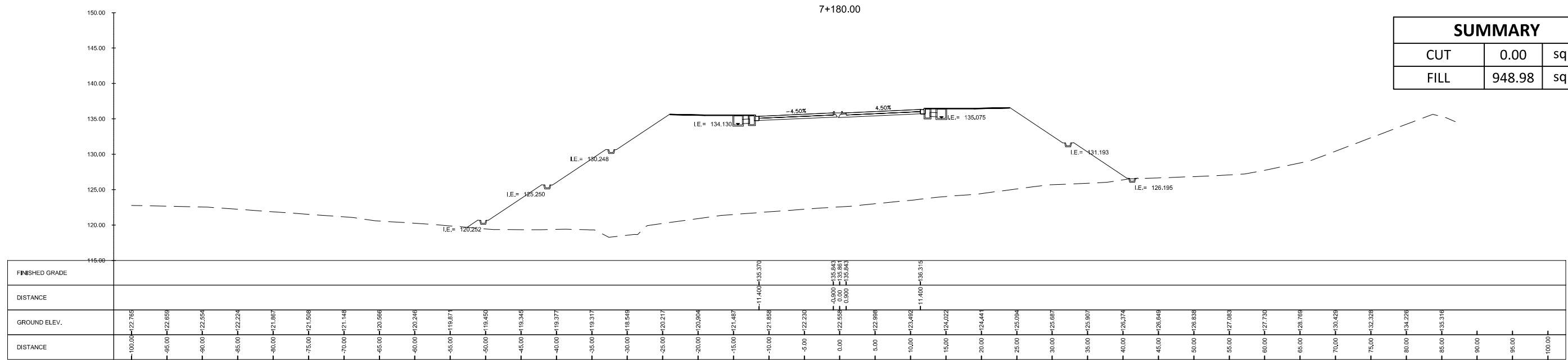
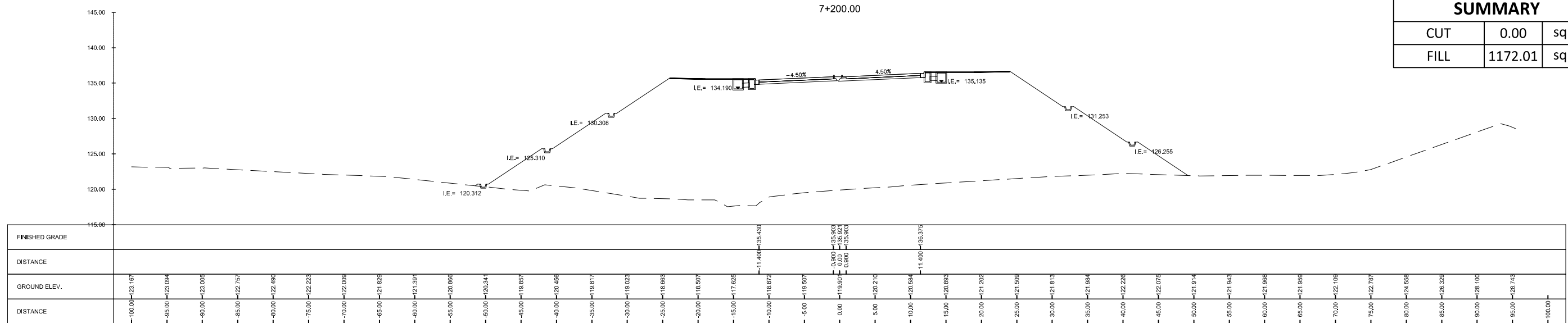

<p>Urban Integrated Consultants, Inc. 160 CORPORATE BLVD., 8 LAMAS STREET, WASH. DAMPA, QUEZON CITY, 1128</p>	SUBMITTED BY EFREN L. DAVID PRESIDENT - UICI	 ALBERTO C. CANETE PROJECT MANAGER - UICI	CHECKED BY RYAN PAUL S. GALURA PROJECT MANAGER	 APPROVED BY JOVITO M. SUNGA OIC - PMD	REVISIONS A B C D E F	DATE 	PROJECT TITLE DETAILED ENGINEERING DESIGN OF THE PROPOSED AIRPORT-NCC ACCESS ROAD, MACARTHUR-NCC ACCESS ROAD, MACARTHUR-SCTEX ACCESS ROAD & OLYMPIC VILLAGE ACCESS ROAD SHEET CONTENT AIRPORT TO NCC ACCESS ROAD	SCALE 1:500M	DRAWING STATUS FINAL DRAWING
	DATE: -	DATE: -	DATE: -	DATE: -	DATE: -	DATE: -	PROJECT CODE -	DRAWING NO. CS-104	SIZE A1

SUMMARY		
CUT	0.00	sq. m.
FILL	1224.16	sq. m.

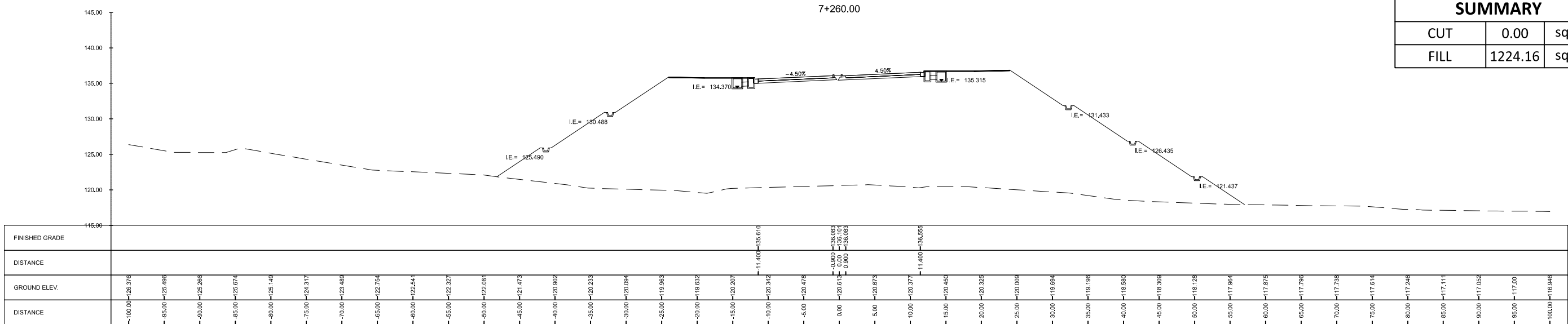

SUMMARY		
CUT	0.00	sq. m.
FILL	1349.19	sq. m.

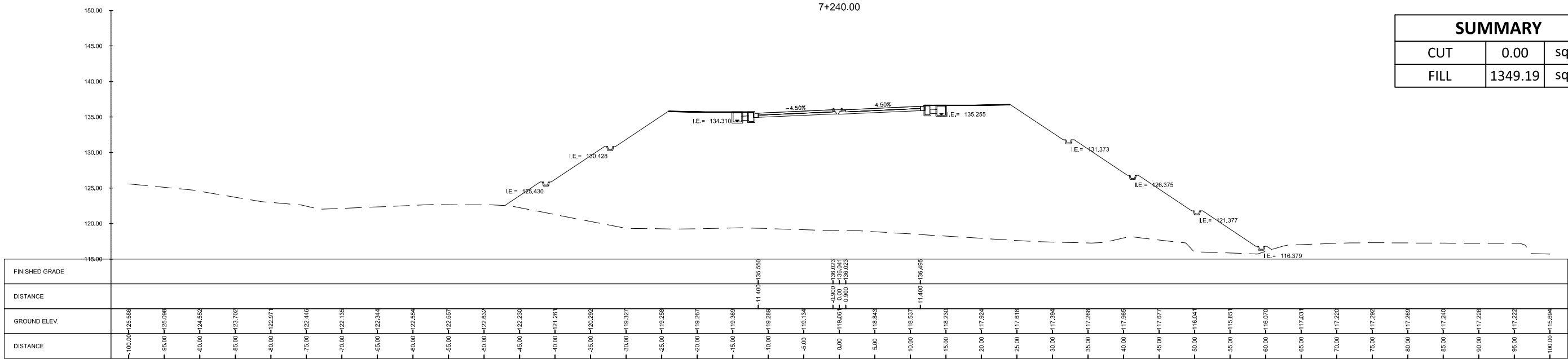

SUMMARY		
CUT	0.00	sq. m.
FILL	1341.82	sq. m.

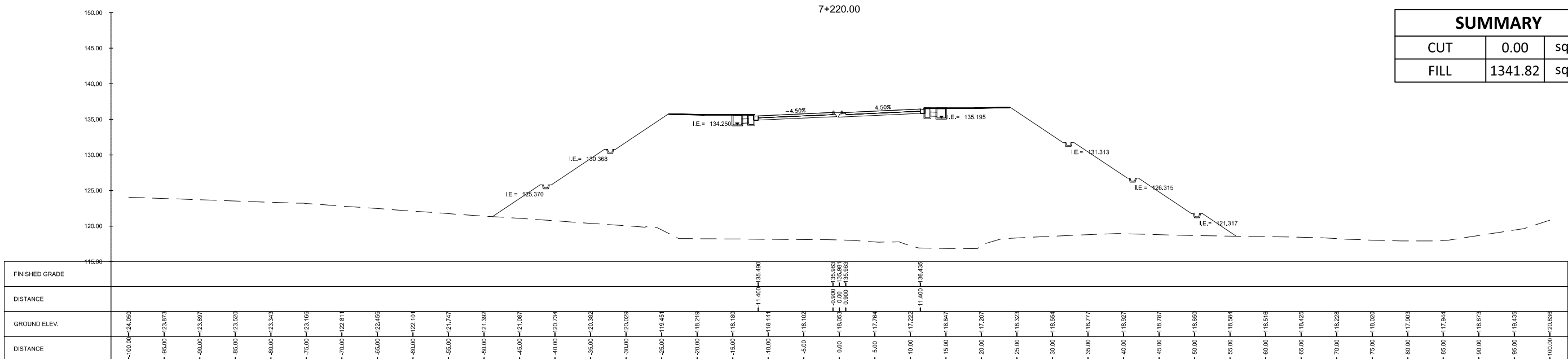

<p>URBAN INTEGRATED CONSULTANTS, INC. 100 CORPORATE BLVD., 8 LANE STREET, WAHA, OREGON CITY, 1120</p>	SUBMITTED BY EFREN L. DAVID PRESIDENT - UICI DATE: -	 ALBERTO C. CANETE PROJECT MANAGER - UICI DATE: -	 BCDA BUREAU OF COMMUNITY DEVELOPMENT & ADMINISTRATION	CHECKED BY RYAN PAUL S. GALLURA PROJECT MANAGER DATE: -	APPROVED BY JOVITO M. SUNGA OIC - PMD DATE: -	REVISIONS A B C D E F	DATE 	PROJECT TITLE DETAILED ENGINEERING DESIGN OF THE PROPOSED AIRPORT-NCC ACCESS ROAD, MACARTHUR-NCC ACCESS ROAD, MACARTHUR-SCTEX ACCESS ROAD & OLYMPIC VILLAGE ACCESS ROAD SHEET CONTENT AIRPORT TO NCC ACCESS ROAD	SCALE 1:600M	DRAWING STATUS FINAL DRAWING
	PROJECT CODE -	DRAWING NO. CS-105	SIZE A1	DATE APPROVED -	DATE REVISED -	REV. -	CROSS SECTION STA. 7+220.00 TO STA. 7+260.00			

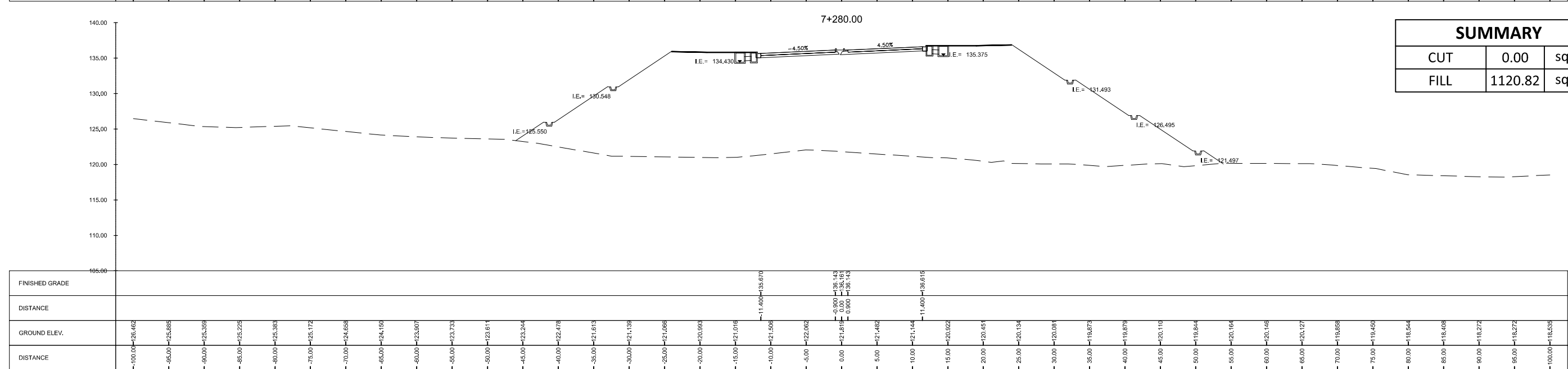
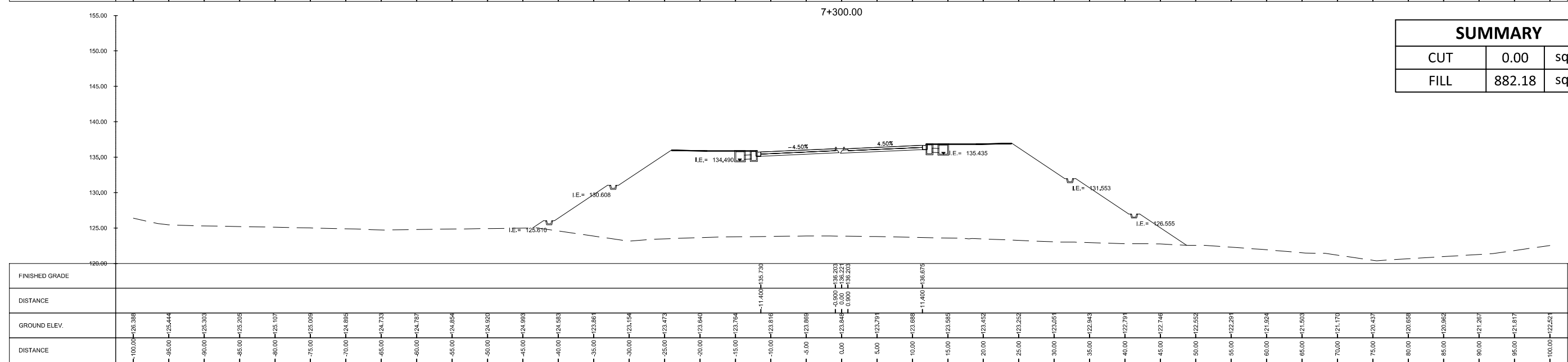
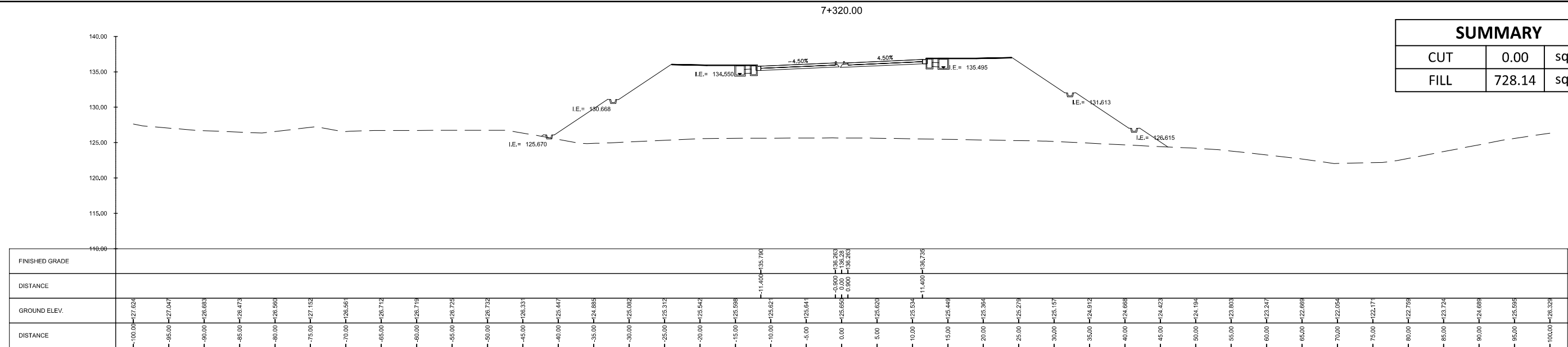

<p>URBAN INTEGRATED CONSULTANTS, INC. 1001 CORPORATE BLVD., 8 LAMAR STREET, WASH. D.C. 20004, MICHIGAN CITY, IN 46340</p>	SUBMITTED BY EFREN C. DAVID PRESIDENT - UICI DATE: -	 ALBERTO C. CANETE PROJECT MANAGER - UICI DATE: -	 BCDA BUREAU OF COMMUNITY DEVELOPMENT AND PLANNING CHECKED BY RYAN PAUL S. GALLURA PROJECT MANAGER DATE: -	APPROVED BY JOVITO M. SUNGA OIC - PMD DATE: -	REVISIONS A B C D E F	DATE 	PROJECT TITLE DETAILED ENGINEERING DESIGN OF THE PROPOSED AIRPORT-NCC ACCESS ROAD, MACARTHUR-NCC ACCESS ROAD, MACARTHUR-SCTEX ACCESS ROAD & OLYMPIC VILLAGE ACCESS ROAD SHEET CONTENT AIRPORT TO NCC ACCESS ROAD CROSS SECTION STA. 7+280.00 TO STA. 7+320.00	SCALE 1:600M	DRAWING STATUS FINAL DRAWING
	PROJECT CODE -	DRAWING NO. CS-106	SIZE A1	DATE APPROVED -	DATE REVISED -	REV. -			

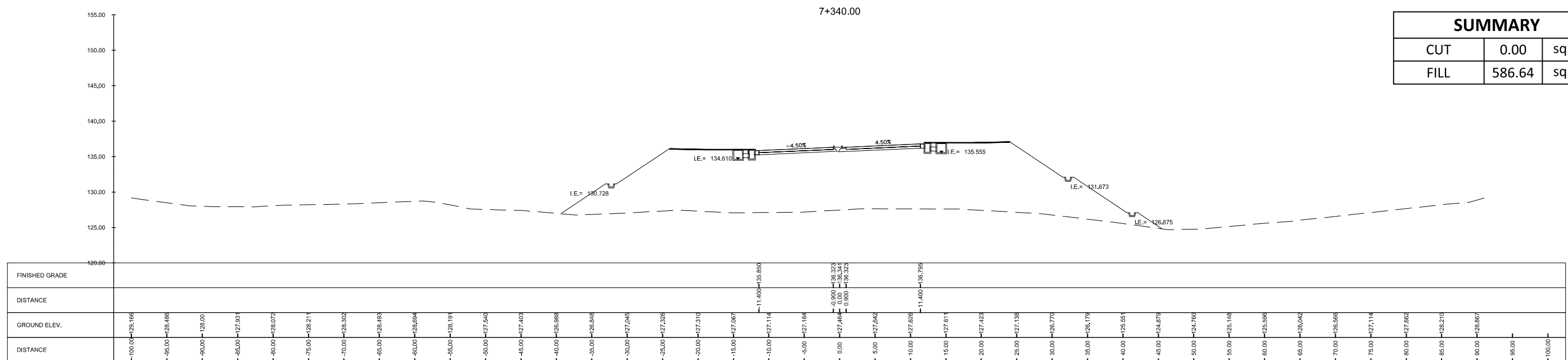
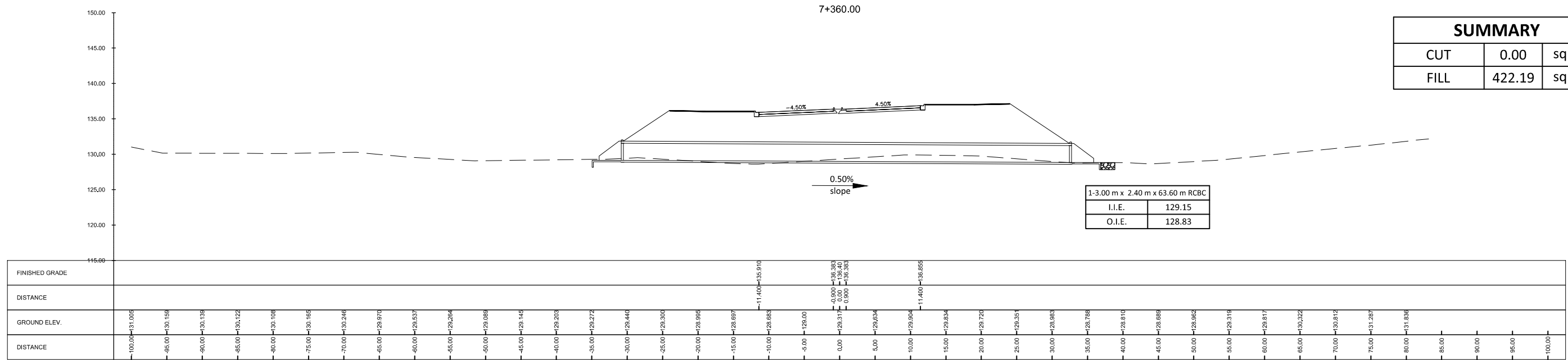
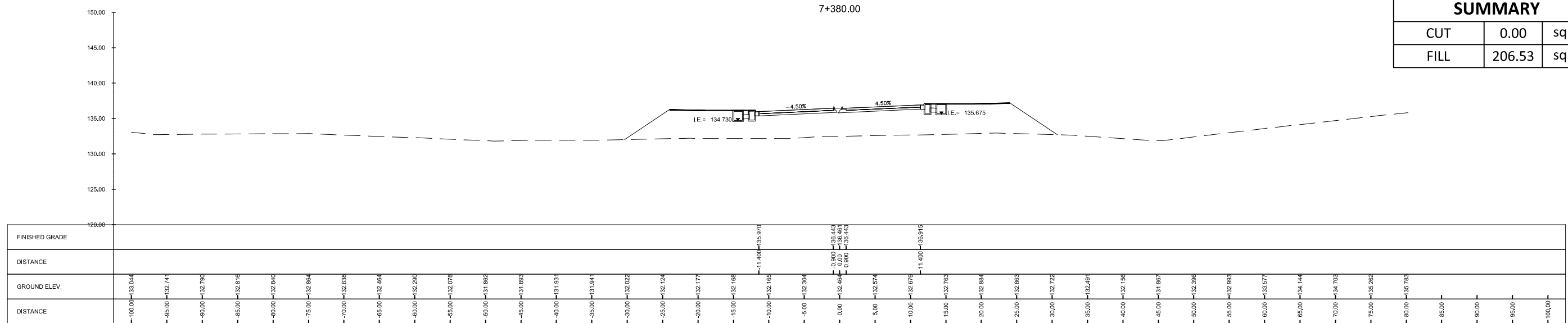

<p>Urban Integrated Consultants, Inc. 100 CORPORATE BLVD., 8 LAMAS STREET, WAPA, DAVAO, QUEZON CITY, 1100</p>	SUBMITTED BY EFREN L. DAVID PRESIDENT - UICI	CHECKED BY ALBERTO C. CANETE PROJECT MANAGER - UICI	REVISIONS A B C D E F	DATE PROJECT TITLE DETAILED ENGINEERING DESIGN OF THE PROPOSED AIRPORT-NCC ACCESS ROAD, MACARTHUR-NCC ACCESS ROAD, MACARTHUR-SCTEX ACCESS ROAD & OLYMPIC VILLAGE ACCESS ROAD SHEET CONTENT AIRPORT TO NCC ACCESS ROAD CROSS SECTION STA. 7+340.00 TO STA. 7+380.00	SCALE 1:500M	DRAWING STATUS FINAL DRAWING
	DATE: -	DATE: -	DATE: -	DATE: -	DATE APPROVED: - DATE REVISED: - REV.: -	PROJECT CODE -

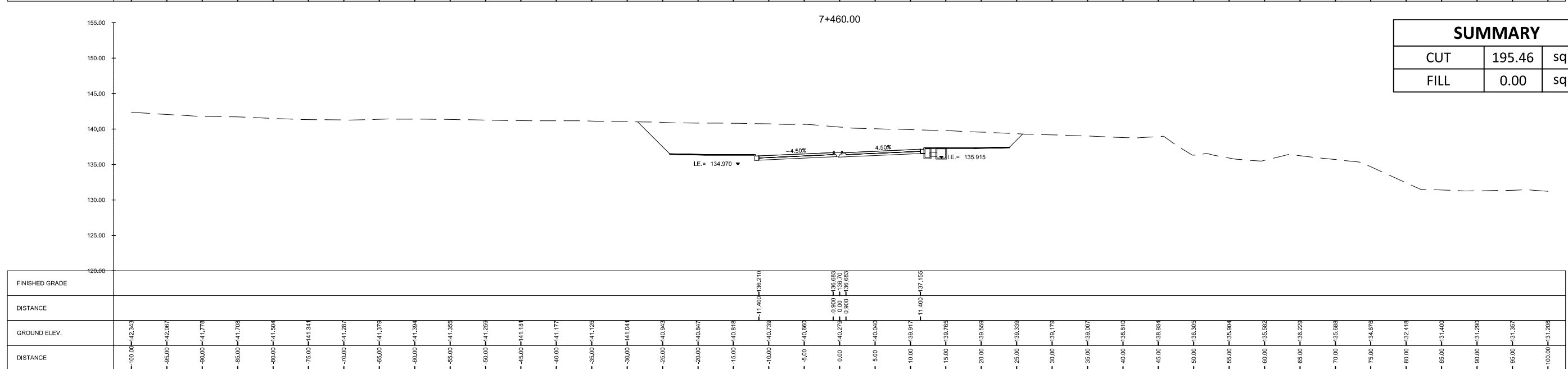
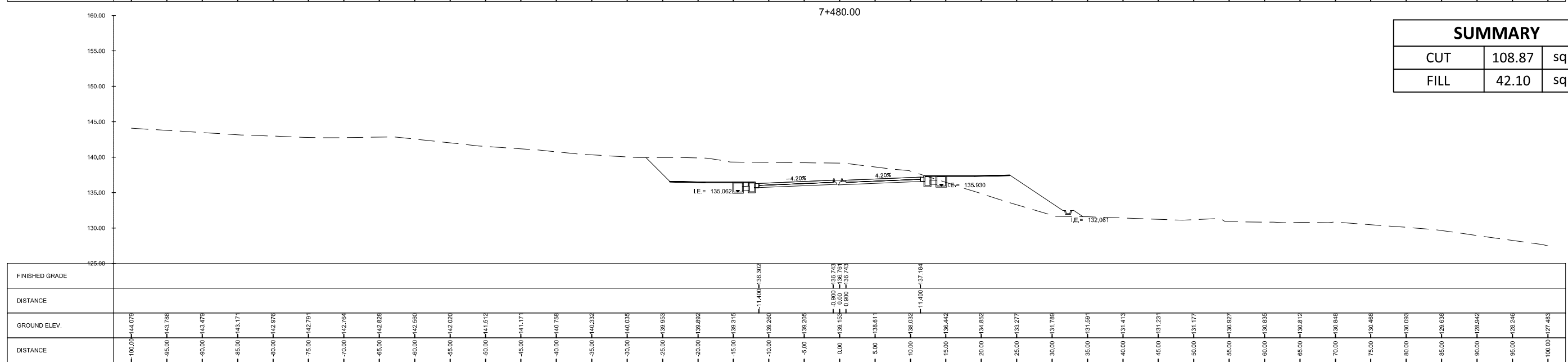
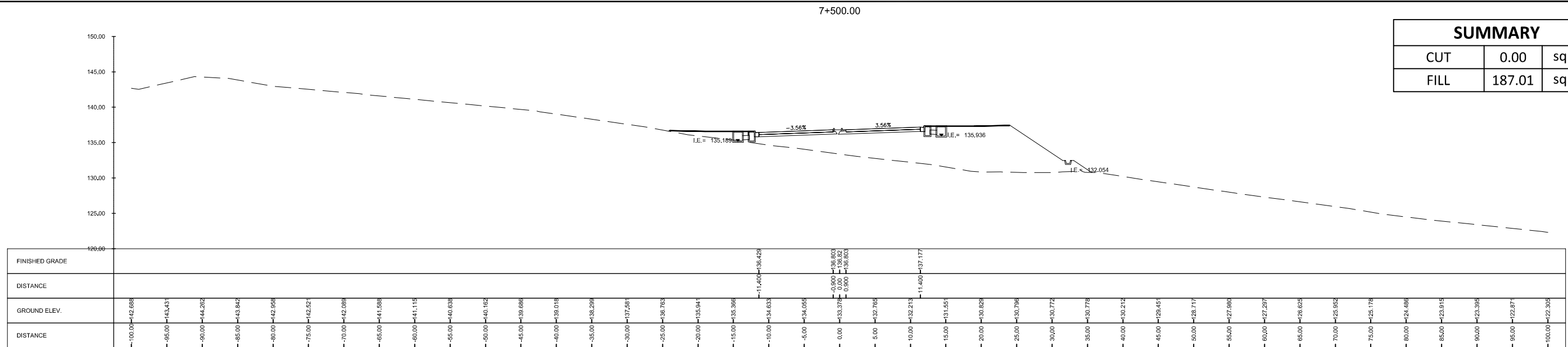

<p>Urban Integrated Consultants, Inc. 1601 CORPORATE BLVD., 8 LAMAR STREET, WASH., DENVER, COLORADO, 80202</p>	SUBMITTED BY EFREN L. DAVID PRESIDENT - UICI	 ALBERTO C. CANETE PROJECT MANAGER - UICI	CHECKED BY RYAN PAUL S. GALURA PROJECT MANAGER	APPROVED BY JOVITO M. SUNGA OIC - PMD	REVISIONS A B C D E F	DATE 	PROJECT TITLE DETAILED ENGINEERING DESIGN OF THE PROPOSED AIRPORT-NCC ACCESS ROAD, MACARTHUR-NCC ACCESS ROAD, MACARTHUR-SCTEX ACCESS ROAD & OLYMPIC VILLAGE ACCESS ROAD SHEET CONTENT AIRPORT TO NCC ACCESS ROAD	SCALE 1:600M	DRAWING STATUS FINAL DRAWING	
	DATE: -	DATE: -	DATE: -	DATE: -	PROJECT CODE -	DRAWING NO. CS-109	SIZE A1	DATE APPROVED -	DATE REVISED -	REV. -
	CROSS SECTION STA. 7+460.00 TO STA. 7+500.00									

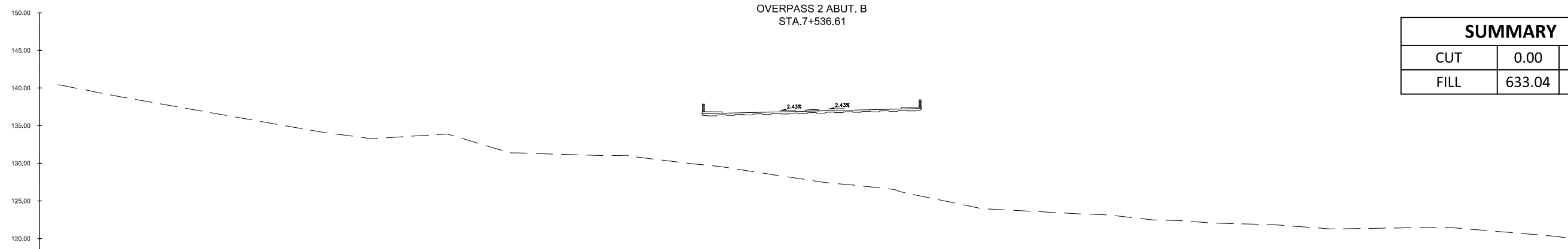

SUMMARY		
CUT	0.00	sq. m.
FILL	633.04	sq. m.

FINISHED GRADE	115.60																																								
DISTANCE																																									
GROUND ELEV.	140.44	138.46	138.53	137.64	136.76	135.88	135.00	134.13	133.47	133.48	133.79	132.84	131.38	131.25	131.04	130.44	128.85	128.23	126.42	127.71	127.13	126.65	125.57	124.50	123.84	123.57	123.31	123.06	122.58	122.29	122.00	121.87	121.58	121.28	121.36	121.44	121.44	121.02	120.68	120.12	
DISTANCE	100.00	95.00	90.00	85.00	80.00	75.00	70.00	65.00	60.00	55.00	50.00	45.00	40.00	35.00	30.00	25.00	20.00	15.00	10.00	5.00	0.00	5.00	10.00	15.00	20.00	25.00	30.00	35.00	40.00	45.00	50.00	55.00	60.00	65.00	70.00	75.00	80.00	85.00	90.00	95.00	100.00

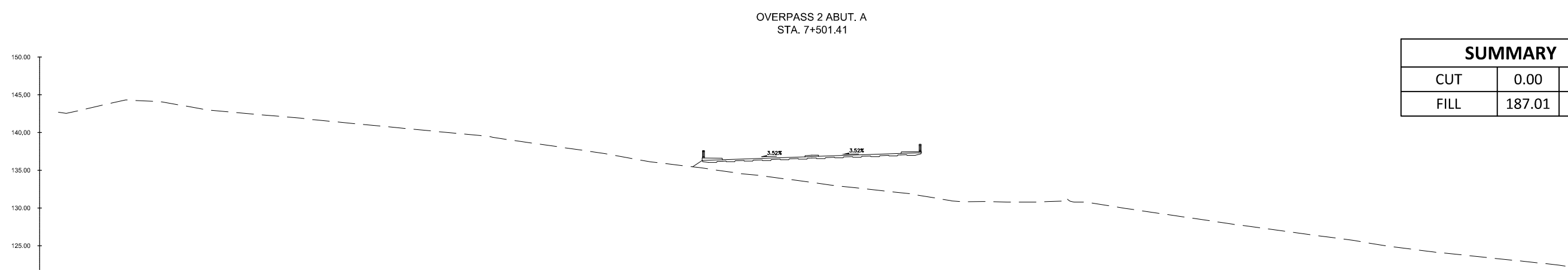

SUMMARY		
CUT	0.00	sq. m.
FILL	187.01	sq. m.

FINISHED GRADE	120.60																																								
DISTANCE																																									
GROUND ELEV.	142.88	143.43	144.26	143.84	142.95	142.52	142.08	141.58	141.15	140.63	140.16	139.66	139.01	138.29	137.91	136.76	135.94	135.36	134.63	134.05	133.37	132.76	132.21	131.55	130.82	130.79	130.72	130.78	130.21	129.45	128.71	127.98	127.29	126.62	125.95	125.17	124.48	123.91	123.39	122.87	122.30
DISTANCE	100.00	95.00	90.00	85.00	80.00	75.00	70.00	65.00	60.00	55.00	50.00	45.00	40.00	35.00	30.00	25.00	20.00	15.00	10.00	5.00	0.00	5.00	10.00	15.00	20.00	25.00	30.00	35.00	40.00	45.00	50.00	55.00	60.00	65.00	70.00	75.00	80.00	85.00	90.00	95.00	100.00

	 EFREN C. DAVID PRESIDENT - UICI	 ALBERTO C. CANETE PROJECT MANAGER - UICI		REVISIONS A B C D E F	DATE 	PROJECT TITLE DETAILED ENGINEERING DESIGN OF THE PROPOSED AIRPORT-NCC ACCESS ROAD, MACARTHUR-NCC ACCESS ROAD, MACARTHUR-SCTEX ACCESS ROAD & OLYMPIC VILLAGE ACCESS ROAD SHEET CONTENT AIRPORT TO NCC ACCESS ROAD	SCALE 1:600M	DRAWING STATUS FINAL DRAWING	
	CHECKED BY RYAN PAUL S. GALURA PROJECT MANAGER	APPROVED BY JOVITO M. SUNGA OIC - PMD	DATE 	PROJECT CODE -	DRAWING NO. CS-110	SIZE A1	CROSS SECTION OVERPASS 2 ABUT. A STA. 7+501.41 TO OVERPASS 2 ABUT. B STA. 7+536.61	DATE APPROVED -	DATE REVISED -

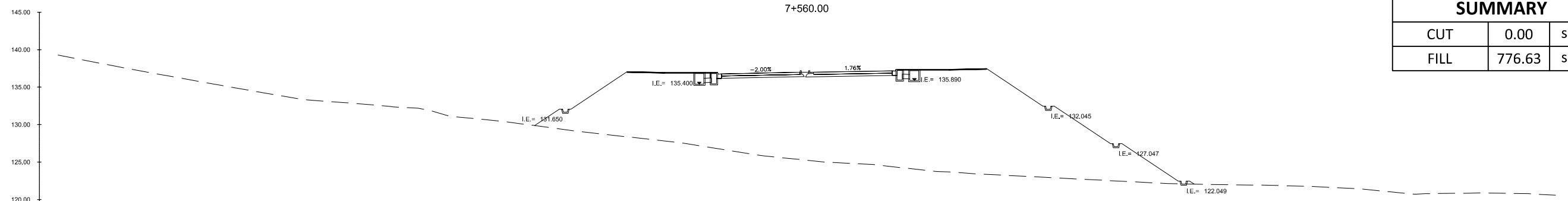

SUMMARY		
CUT	0.00	sq. m.
FILL	776.63	sq. m.

FINISHED GRADE	
DISTANCE	
GROUND ELEV.	135.281, 138.310, 137.348, 136.445, 135.547, 134.665, 133.802, 133.172, 132.787, 132.341, 117.790, 130.857, 130.353, 125.688, 120.036, 128.480, 127.924, 127.275, 114.000, 126.485, 125.745, 125.983, 125.241, 124.867, 124.548, 123.991, 123.621, 123.311, 123.057, 122.802, 122.546, 122.285, 122.097, 121.996, 121.936, 121.816, 121.618, 121.312, 120.816, 120.816, 120.876, 120.800, 120.571
DISTANCE	100.00, 95.00, 90.00, 85.00, 80.00, 75.00, 70.00, 65.00, 60.00, 55.00, 50.00, 45.00, 40.00, 35.00, 30.00, 25.00, 20.00, 15.00, 10.00, 5.00, 0.00, 5.00, 10.00, 15.00, 20.00, 25.00, 30.00, 35.00, 40.00, 45.00, 50.00, 55.00, 60.00, 65.00, 70.00, 75.00, 80.00, 85.00, 90.00, 95.00, 100.00

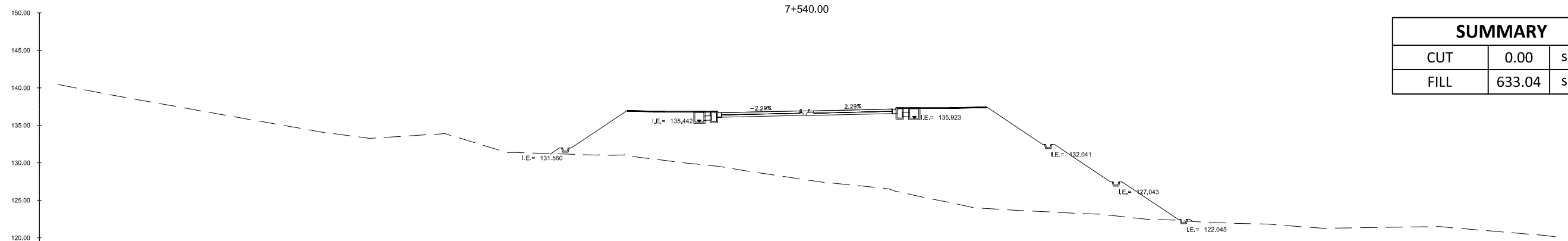

SUMMARY		
CUT	0.00	sq. m.
FILL	633.04	sq. m.

FINISHED GRADE	
DISTANCE	
GROUND ELEV.	140.445, 139.467, 138.531, 137.648, 136.766, 135.886, 135.008, 134.137, 133.475, 133.480, 133.791, 132.884, 131.395, 131.252, 131.052, 131.048, 130.440, 129.857, 129.224, 128.462, 127.717, 127.138, 126.654, 125.537, 124.504, 123.848, 123.571, 123.311, 123.066, 122.508, 122.297, 122.003, 121.867, 121.666, 121.285, 121.366, 121.144, 121.441, 121.025, 120.668, 120.126
DISTANCE	100.00, 95.00, 90.00, 85.00, 80.00, 75.00, 70.00, 65.00, 60.00, 55.00, 50.00, 45.00, 40.00, 35.00, 30.00, 25.00, 20.00, 15.00, 10.00, 5.00, 0.00, 5.00, 10.00, 15.00, 20.00, 25.00, 30.00, 35.00, 40.00, 45.00, 50.00, 55.00, 60.00, 65.00, 70.00, 75.00, 80.00, 85.00, 90.00, 95.00, 100.00

	 EFREN L. DAVID PRESIDENT - UICI	 ALBERTO C. CANETE PROJECT MANAGER - UICI		REVISIONS A B C D E F	DATE 	PROJECT TITLE DETAILED ENGINEERING DESIGN OF THE PROPOSED AIRPORT-NCC ACCESS ROAD, MACARTHUR-NCC ACCESS ROAD, MACARTHUR-SCTEX ACCESS ROAD & OLYMPIC VILLAGE ACCESS ROAD SHEET CONTENT AIRPORT TO NCC ACCESS ROAD	SCALE 1:600M	DRAWING STATUS FINAL DRAWING	
	SUBMITTED BY	CHECKED BY RYAN PAUL S. GALURA PROJECT MANAGER	APPROVED BY JOVITO M. SUNGA OIC - PMD	DATE 	PROJECT CODE -	DRAWING NO. CS-111	SIZE A1	DATE APPROVED 	DATE REVISED

CROSS SECTION
STA. 7+540.00 TO STA. 7+560.00

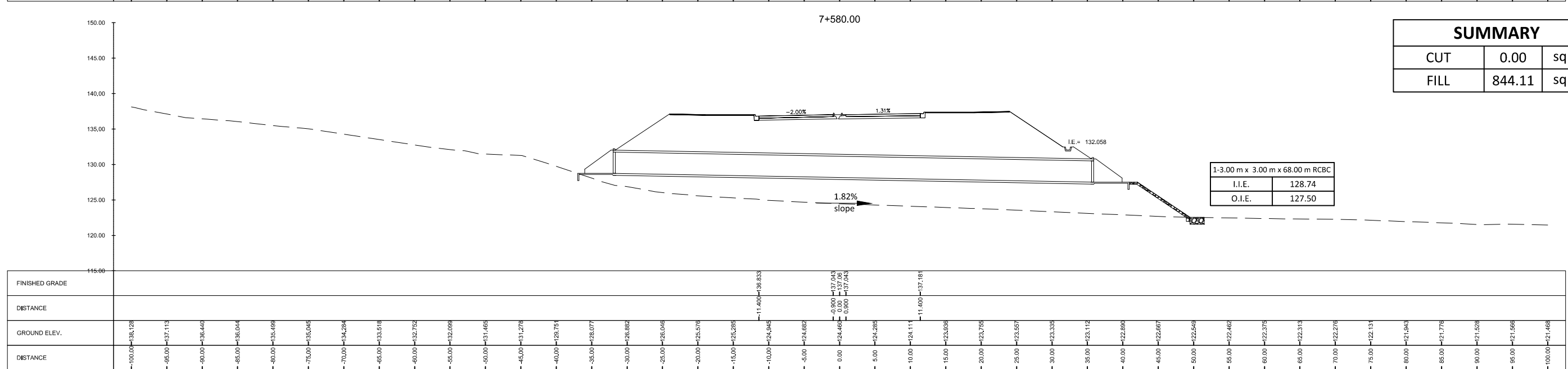
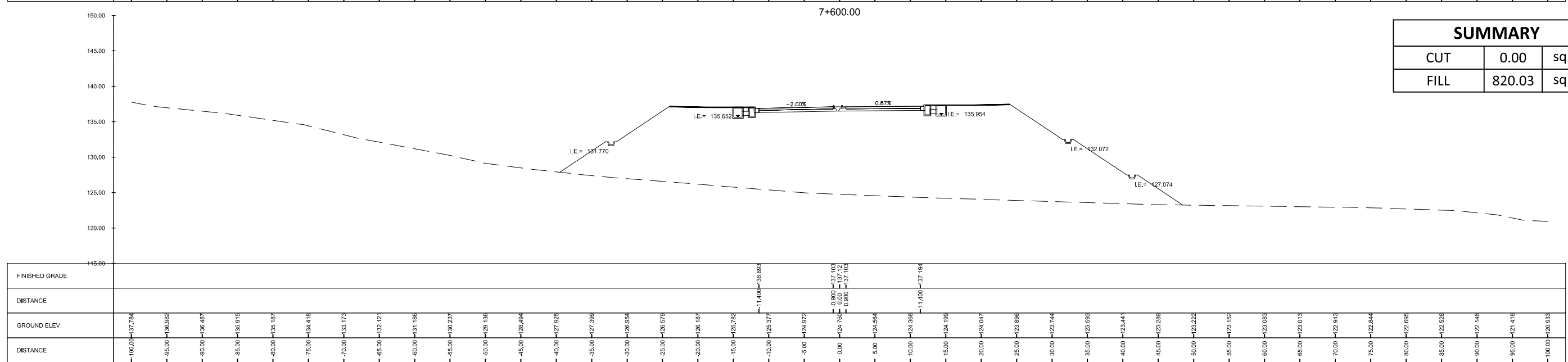
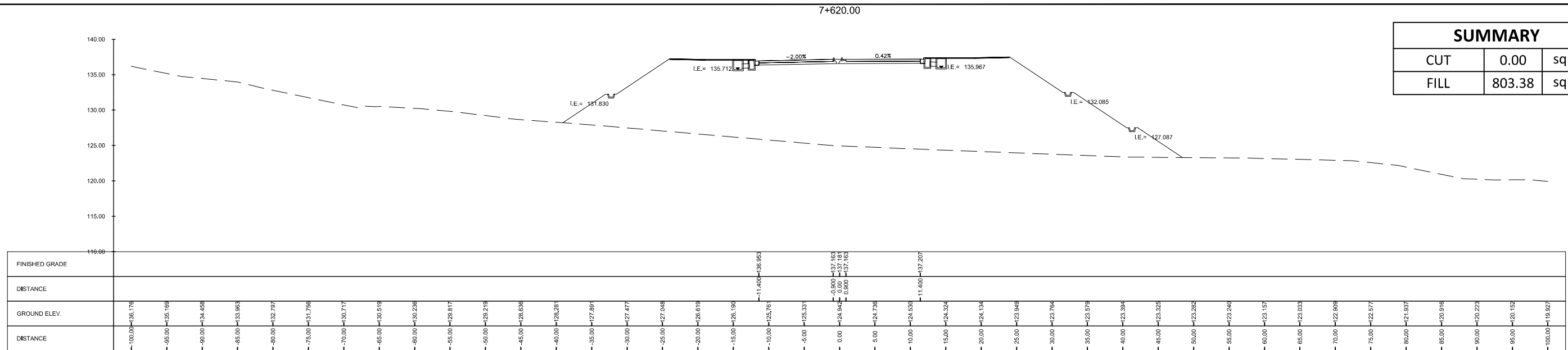

1-3.00 m x 3.00 m x 68.00 m RCBC	
I.I.E.	128.74
O.I.E.	127.50

<p>Urban Integrated Consultants, Inc. 100 CORPORATE BLVD., 8 LAMAS STREET, WASH. DELTA, QUEZON CITY, 1120</p>	SUBMITTED BY EFREN L. DAVID PRESIDENT - UICI	 ALBERTO C. CANETE PROJECT MANAGER - UICI	CHECKED BY RYAN PAUL S. GALURA PROJECT MANAGER	APPROVED BY JOVITO M. SUNGA OIC - PMD	REVISIONS A B C D E F	DATE 	PROJECT TITLE DETAILED ENGINEERING DESIGN OF THE PROPOSED AIRPORT-NCC ACCESS ROAD, MACARTHUR-NCC ACCESS ROAD, MACARTHUR-SCTEX ACCESS ROAD & OLYMPIC VILLAGE ACCESS ROAD SHEET CONTENT AIRPORT TO NCC ACCESS ROAD	SCALE 1:500M	DRAWING STATUS FINAL DRAWING	PROJECT CODE -	DRAWING NO. CS-112	SIZE A1
	DATE: -	DATE: -	DATE: -	DATE: -	DATE: -	DATE: -	DATE: -	CROSS SECTION STA. 7+580.00 TO STA. 7+620.00	DATE APPROVED -	DATE REVISD -	REV. -	

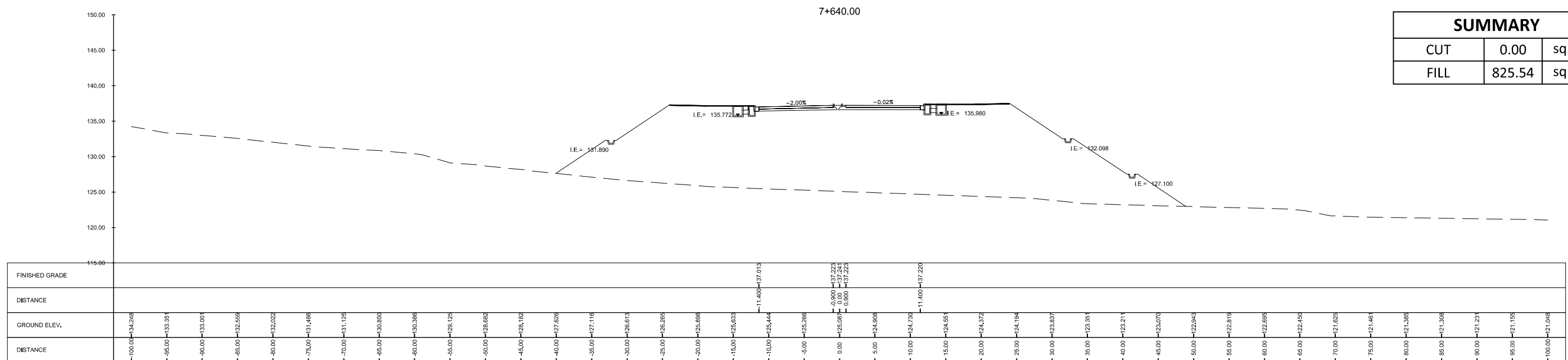
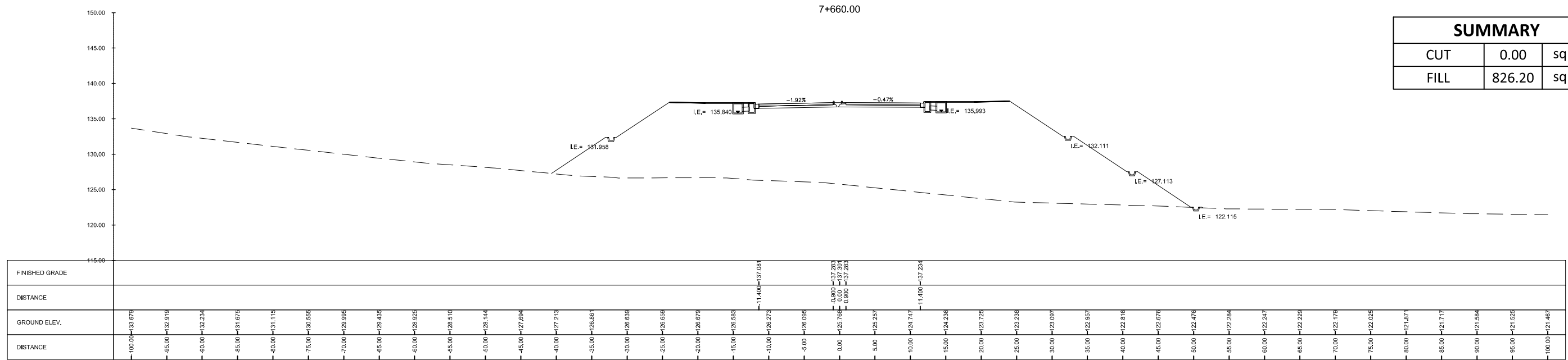
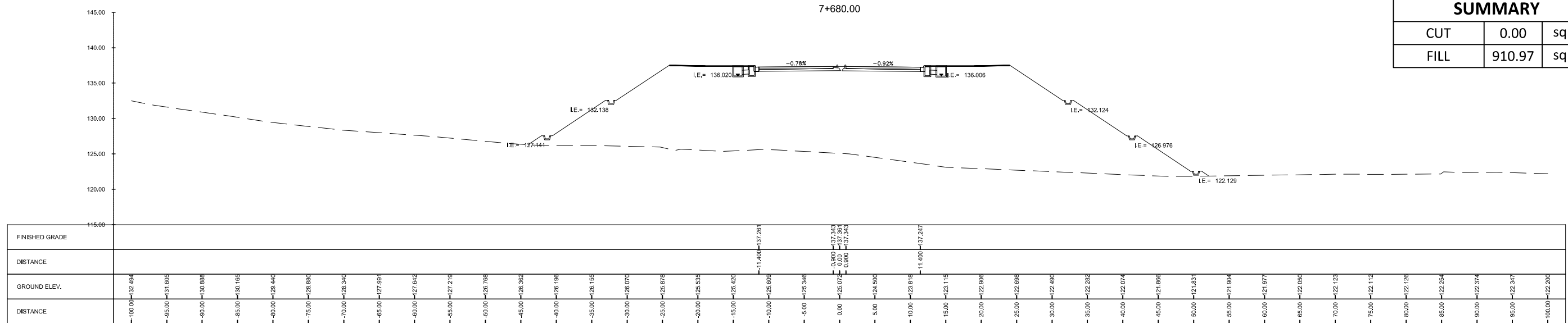

<p>Urban Integrated Consultants, Inc. 160 CORPORATE BLVD., 8 LAKES DRIVE, WASH. BLVD., QUEEN CITY, 1130</p>	SUBMITTED BY EFREN C. DAVID PRESIDENT - UICI	 ALBERTO C. CANETE PROJECT MANAGER - UICI	CHECKED BY RYAN PAUL S. GALURA PROJECT MANAGER	APPROVED BY JOVITO M. SUNGA OIC - PMD	REVISIONS A B C D E F	DATE 	PROJECT TITLE DETAILED ENGINEERING DESIGN OF THE PROPOSED AIRPORT-NCC ACCESS ROAD, MACARTHUR-NCC ACCESS ROAD, MACARTHUR-SCTEX ACCESS ROAD & OLYMPIC VILLAGE ACCESS ROAD SHEET CONTENT AIRPORT TO NCC ACCESS ROAD	SCALE 1:600M	DRAWING STATUS FINAL DRAWING
	DATE: -	DATE: -	DATE: -	DATE: -	PROJECT CODE -	DRAWING NO. CS-113	SIZE A1	DATE APPROVED 	DATE REVISED

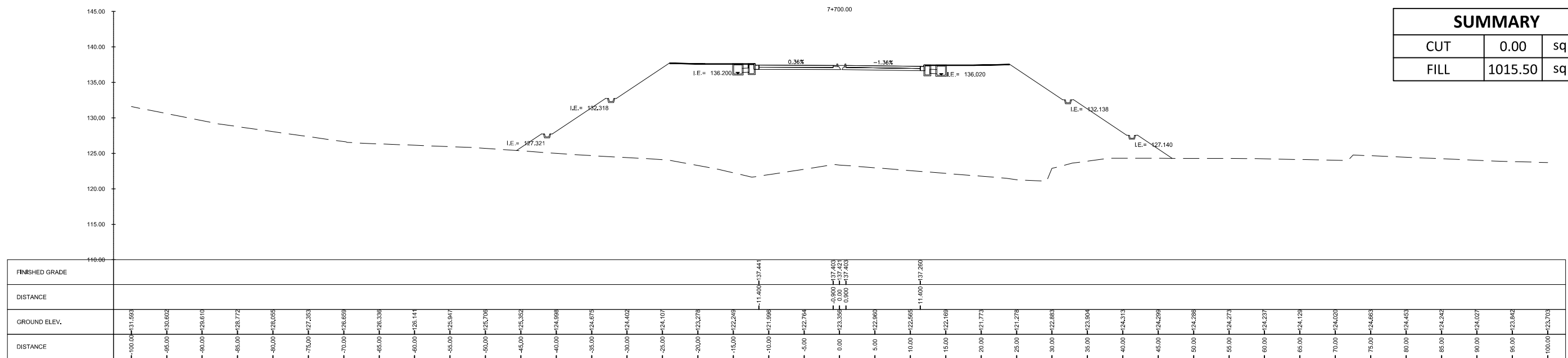
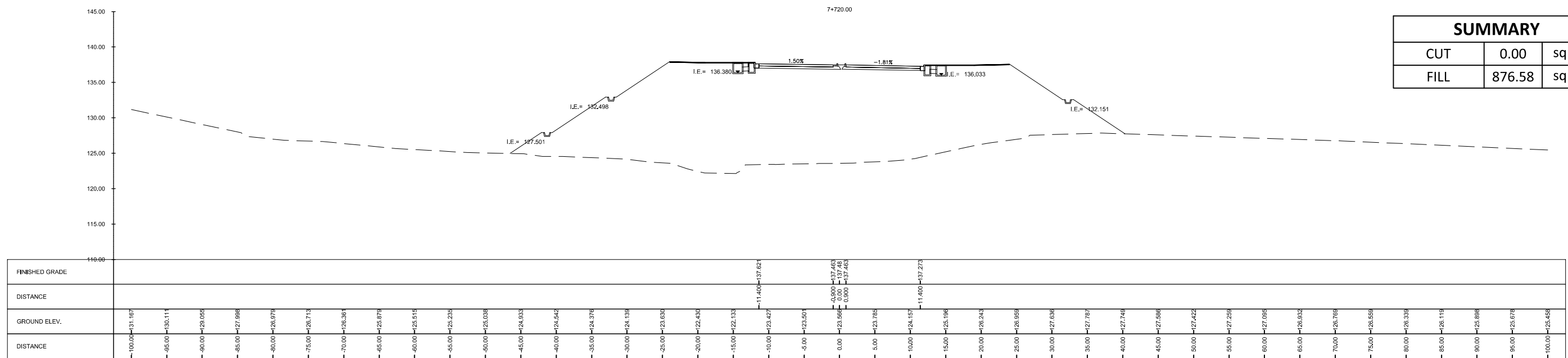
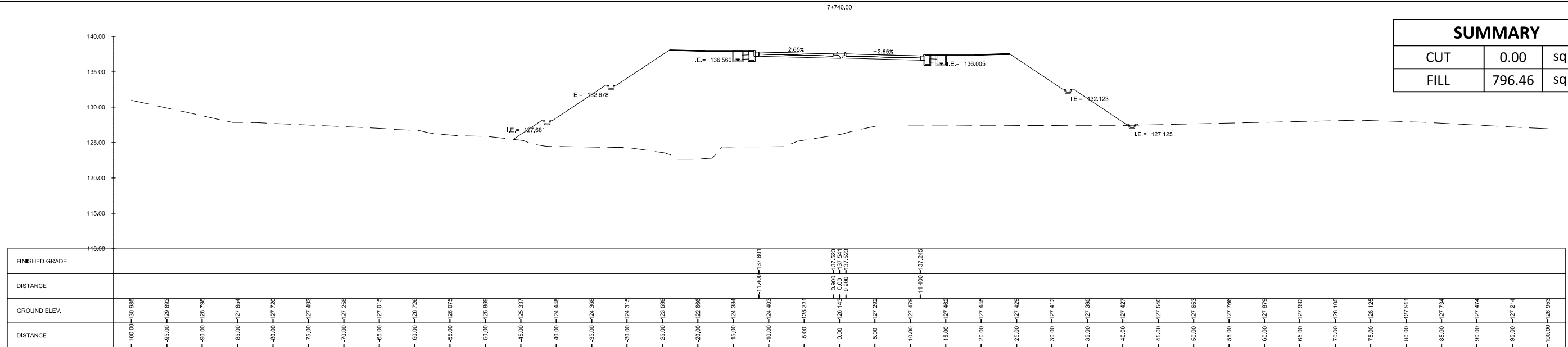

C O N S U L T A N T S 1600 CORPORATE BLVD., 8 LAMAR STREET, WASH., DENVER, COLORADO, DENVER, CO, 1120	SUBMITTED BY EFREN C. DAVID PRESIDENT - UICI DATE: -	 ALBERTO C. CANETE PROJECT MANAGER - IUCI DATE: -	 CHECKED BY RYAN PAUL S. GALURA PROJECT MANAGER DATE: -	APPROVED BY JOVITO M. SUNGA OIC - PMD DATE: -	REVISIONS A B C D E F	DATE 	PROJECT TITLE DETAILED ENGINEERING DESIGN OF THE PROPOSED AIRPORT-NCC ACCESS ROAD, MACARTHUR-NCC ACCESS ROAD, MACARTHUR-SCTEX ACCESS ROAD & OLYMPIC VILLAGE ACCESS ROAD SHEET CONTENT AIRPORT TO NCC ACCESS ROAD CROSS SECTION STA. 7+700.00 TO STA. 7+740.00	SCALE 1:600M	DRAWING STATUS FINAL DRAWING
	PROJECT CODE -	DRAWING NO. CS-114	SIZE A1	DATE APPROVED -	DATE REVISED -	REV. -			

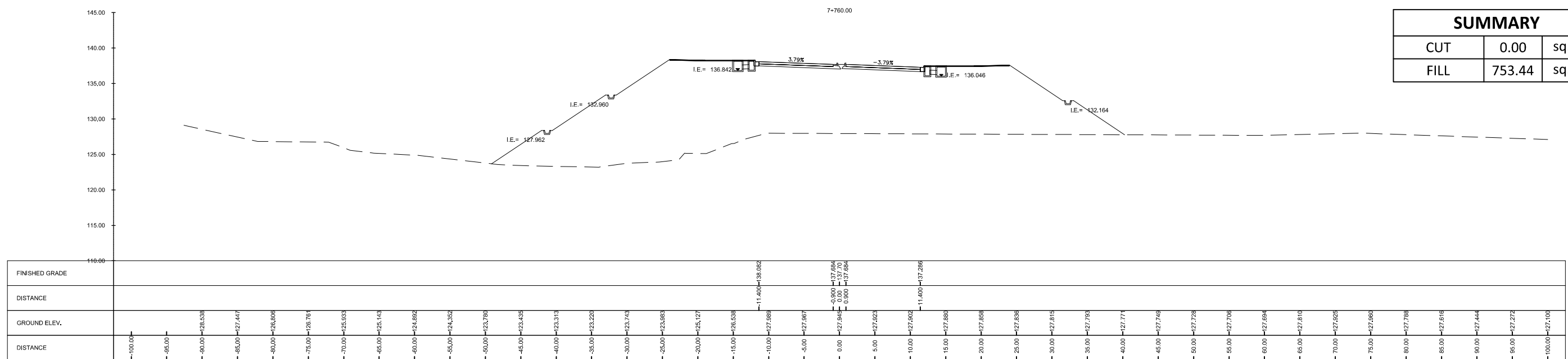
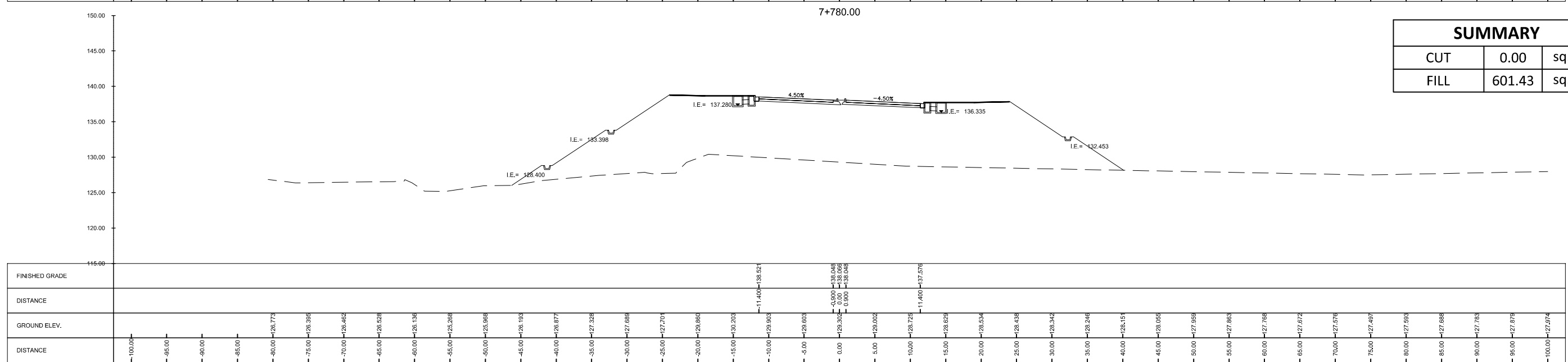
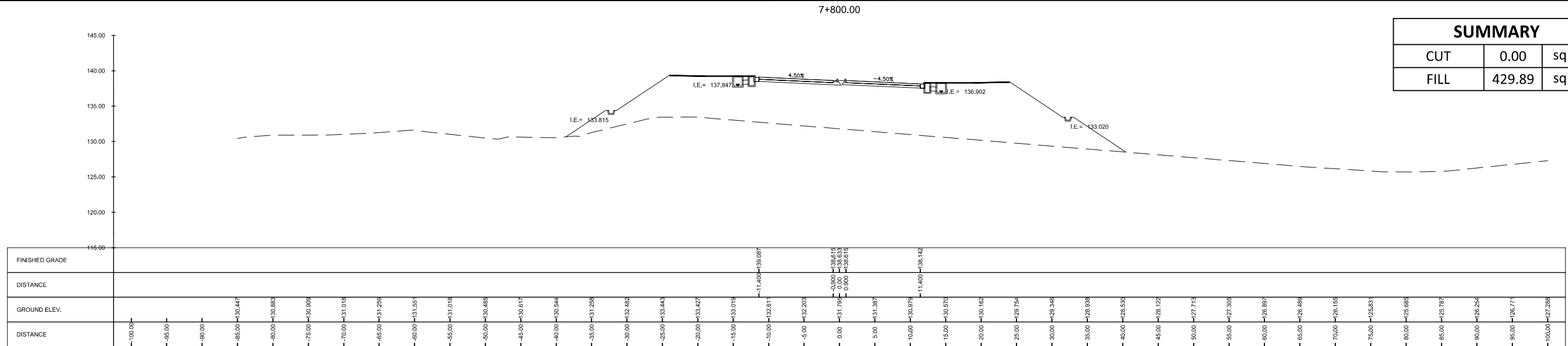

<p>Urban Integrated Consultants, Inc. 160 CORPORATE BLVD., 8 LAMAS STREET, WASH. DELTA, QUEZON CITY, 1128</p>	SUBMITTED BY EFREN L. DAVID PRESIDENT - UICI	 ALBERTO C. CANETE PROJECT MANAGER - UICI	CHECKED BY RYAN PAUL S. GALURA PROJECT MANAGER	APPROVED BY JOVITO M. SUNGA OIC - PMD	REVISIONS A B C D E F	DATE 	PROJECT TITLE DETAILED ENGINEERING DESIGN OF THE PROPOSED AIRPORT-NCC ACCESS ROAD, MACARTHUR-NCC ACCESS ROAD, MACARTHUR-SCTEX ACCESS ROAD & OLYMPIC VILLAGE ACCESS ROAD SHEET CONTENT AIRPORT TO NCC ACCESS ROAD	SCALE 1:500M	DRAWING STATUS FINAL DRAWING	
	DATE: -	DATE: -	DATE: -	DATE: -			PROJECT CODE -	DRAWING NO. CS-115	SIZE A1	
								DATE APPROVED -	DATE REVISED -	REV. -
	CROSS SECTION STA. 7+760.00 TO STA. 7+800.00									

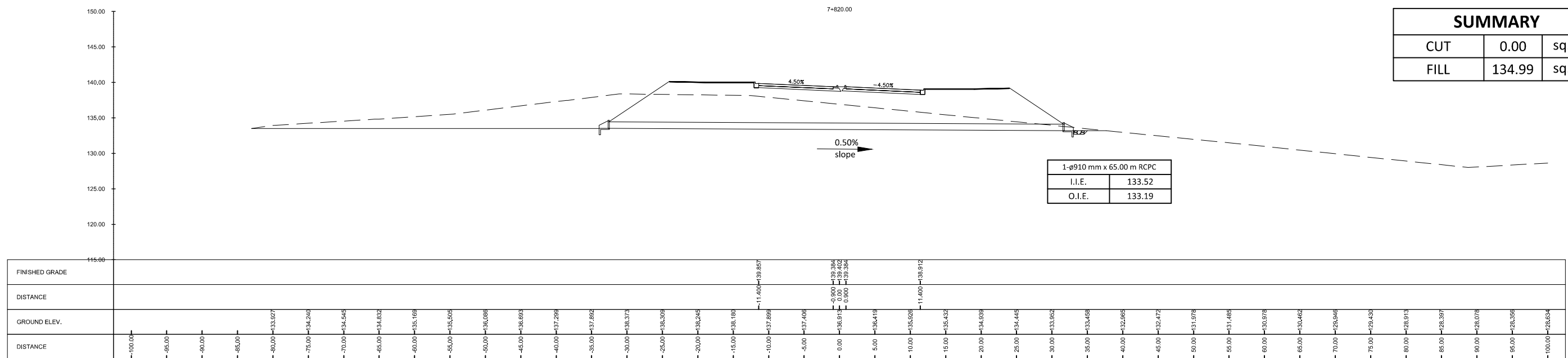
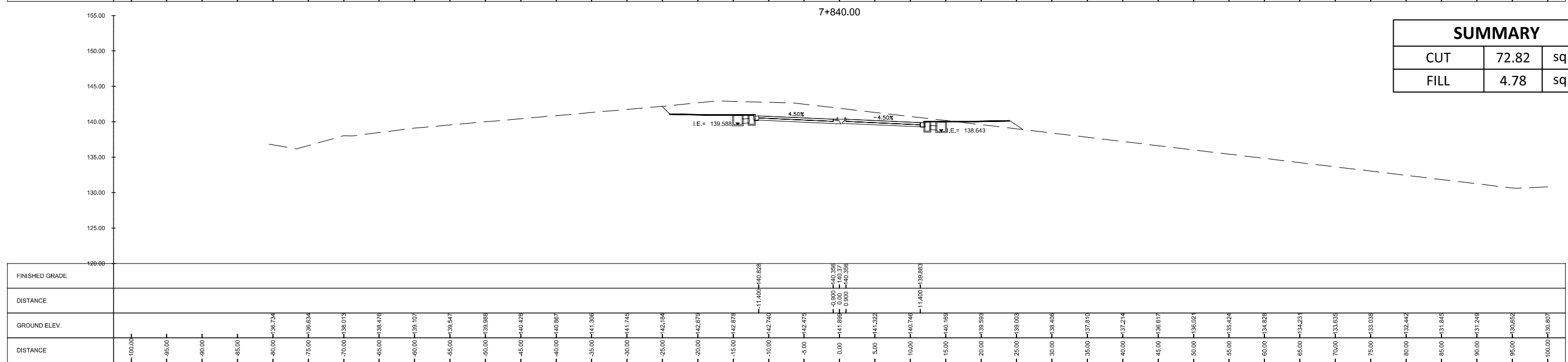
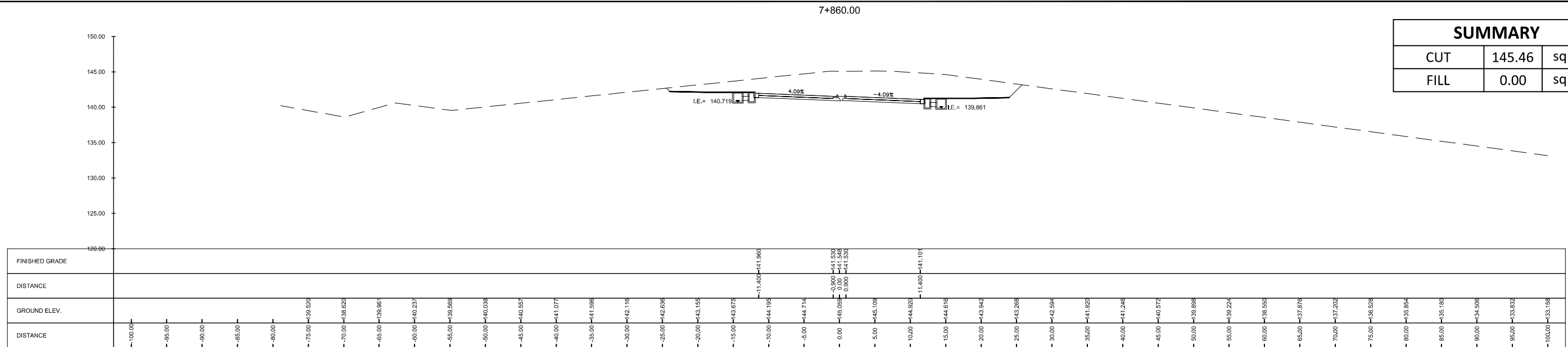

	SUBMITTED BY	 ALBERTO C. CANETE PROJECT MANAGER - UICI		REVISIONS	DATE	PROJECT TITLE	SCALE	DRAWING STATUS											
	 EFREN L. DAVID PRESIDENT - UICI	 RYAN PAUL S. GALURA PROJECT MANAGER	 JOVITO M. SUNGA OIC - PMD	<table border="1" style="width: 100%; border-collapse: collapse;"> <tr><td>A</td><td></td></tr> <tr><td>B</td><td></td></tr> <tr><td>C</td><td></td></tr> <tr><td>D</td><td></td></tr> <tr><td>E</td><td></td></tr> <tr><td>F</td><td></td></tr> </table>	A		B		C		D		E		F			DETAILED ENGINEERING DESIGN OF THE PROPOSED AIRPORT-NCC ACCESS ROAD, MACARTHUR-NCC ACCESS ROAD, MACARTHUR-SCTEX ACCESS ROAD & OLYMPIC VILLAGE ACCESS ROAD SHEET CONTENT AIRPORT TO NCC ACCESS ROAD CROSS SECTION STA. 7+820.00 TO STA. 7+860.00	1:600M
A																			
B																			
C																			
D																			
E																			
F																			
DATE: -	DATE: -	DATE: -	DATE: -																

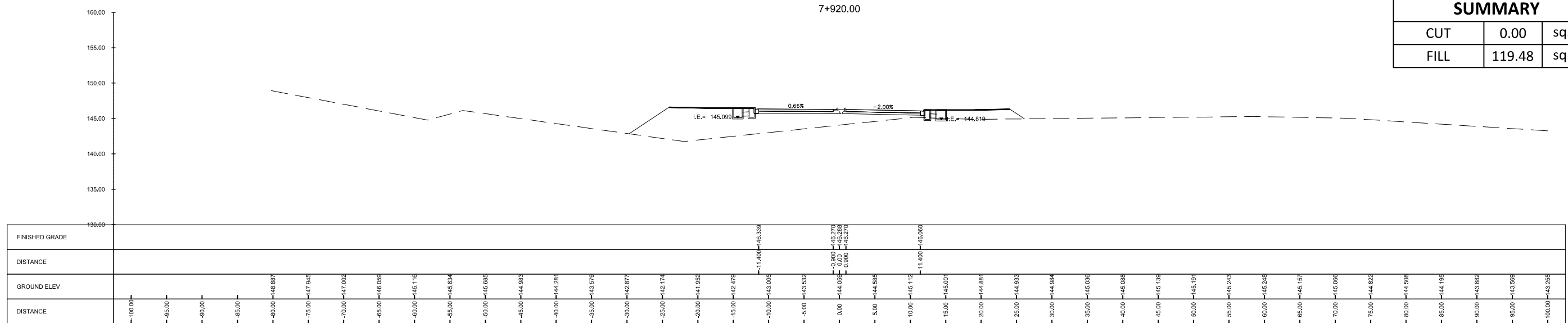

SUMMARY		
CUT	0.00	sq. m.
FILL	119.48	sq. m.

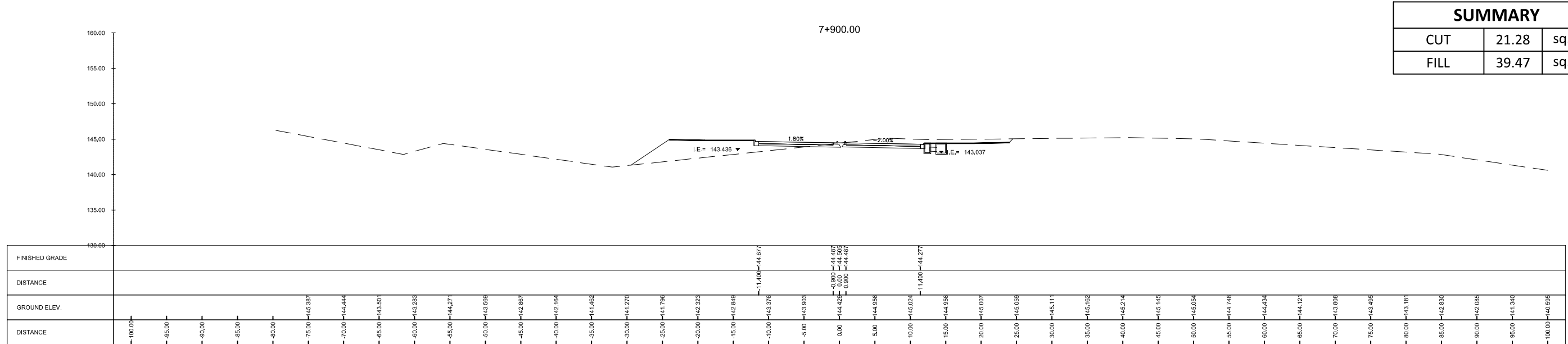

SUMMARY		
CUT	21.28	sq. m.
FILL	39.47	sq. m.

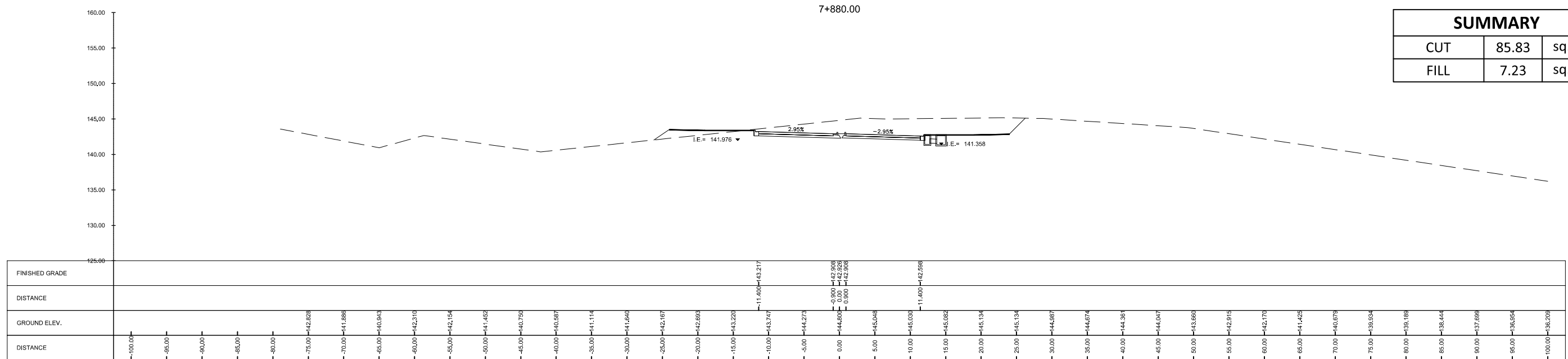

SUMMARY		
CUT	85.83	sq. m.
FILL	7.23	sq. m.

<p>Urban Integrated Consultants, Inc. 100 CORPORATE BLVD., 8 LAMAS STREET, WASH. DELAWARE, QUEZON CITY, 1108</p>	SUBMITTED BY EFREN L. DAVID PRESIDENT - UICI	 ALBERTO C. CANETE PROJECT MANAGER - UICI	CHECKED BY RYAN PAUL S. GALURA PROJECT MANAGER	 APPROVED BY JOVITO M. SUNGA OIC - PMD	REVISIONS A B C D E F	DATE 	PROJECT TITLE DETAILED ENGINEERING DESIGN OF THE PROPOSED AIRPORT-NCC ACCESS ROAD, MACARTHUR-NCC ACCESS ROAD, MACARTHUR-SCTEX ACCESS ROAD & OLYMPIC VILLAGE ACCESS ROAD SHEET CONTENT AIRPORT TO NCC ACCESS ROAD	SCALE 1:500M	DRAWING STATUS FINAL DRAWING
	DATE: -	DATE: -	DATE: -	DATE: -	DATE: -	DATE: -	DATE: -	PROJECT CODE -	DRAWING NO. CS-117

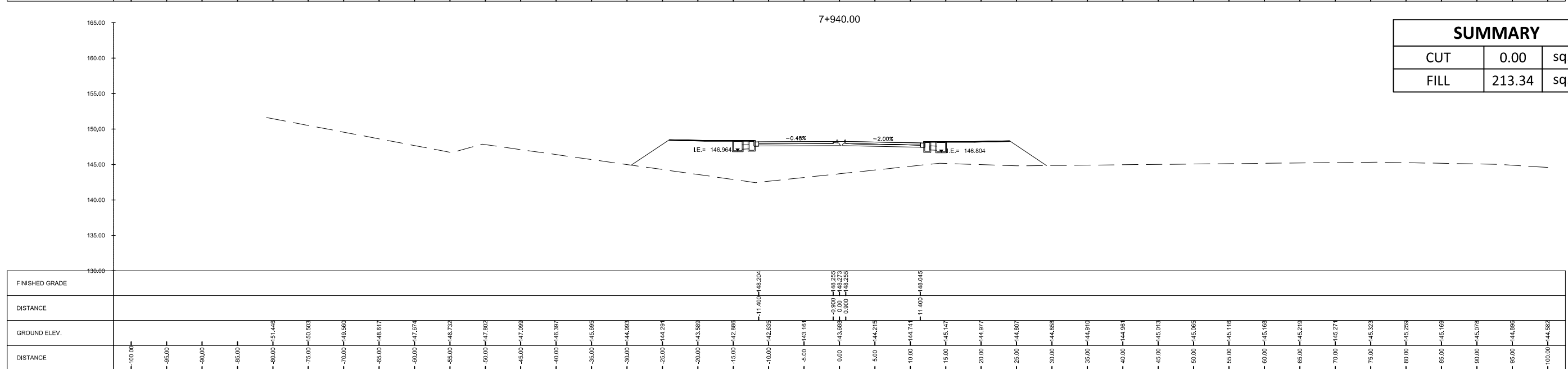
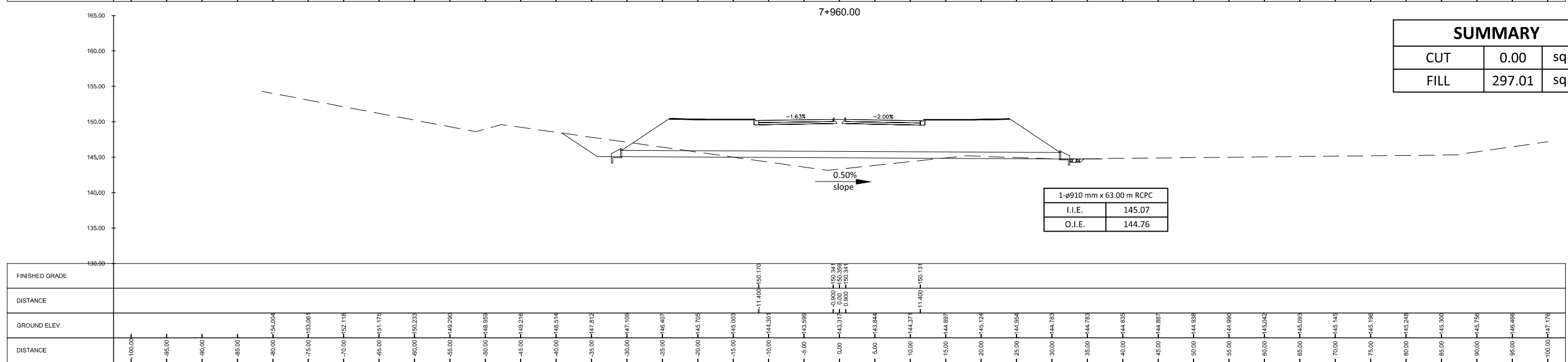
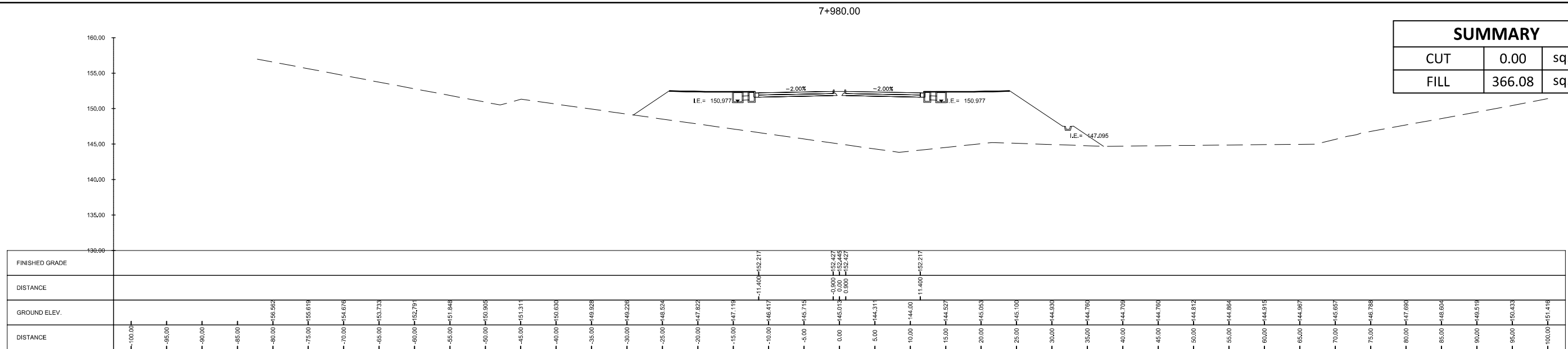

	 EFREN L. DAVID PRESIDENT - UICI	 ALBERTO C. CANETE PROJECT MANAGER - UICI		REVISIONS A B C D E F	DATE 	PROJECT TITLE DETAILED ENGINEERING DESIGN OF THE PROPOSED AIRPORT-NCC ACCESS ROAD, MACARTHUR-NCC ACCESS ROAD, MACARTHUR-SCTEX ACCESS ROAD & OLYMPIC VILLAGE ACCESS ROAD SHEET CONTENT AIRPORT TO NCC ACCESS ROAD	SCALE 1:500M	DRAWING STATUS FINAL DRAWING			
	SUBMITTED BY	CHECKED BY RYAN PAUL S. GALURA PROJECT MANAGER	APPROVED BY JOVITO M. SUNGA OIC - PMD	DATE	PROJECT TITLE CROSS SECTION STA. 7+940.00 TO STA. 7+980.00	SCALE 1:500M	DRAWING STATUS FINAL DRAWING	PROJECT CODE CS-118	DRAWING NO. A1	DATE APPROVED 	DATE REVISED

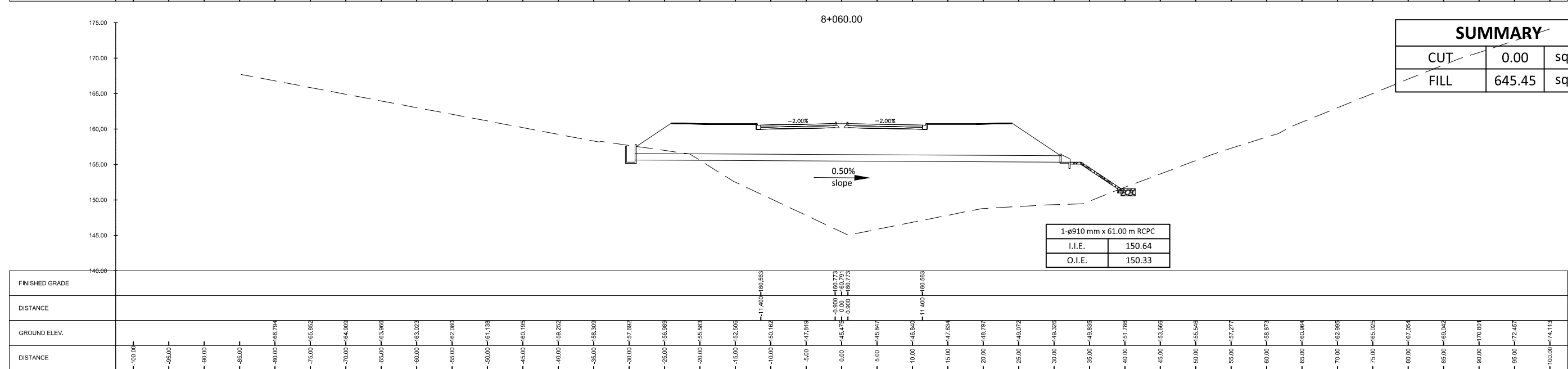
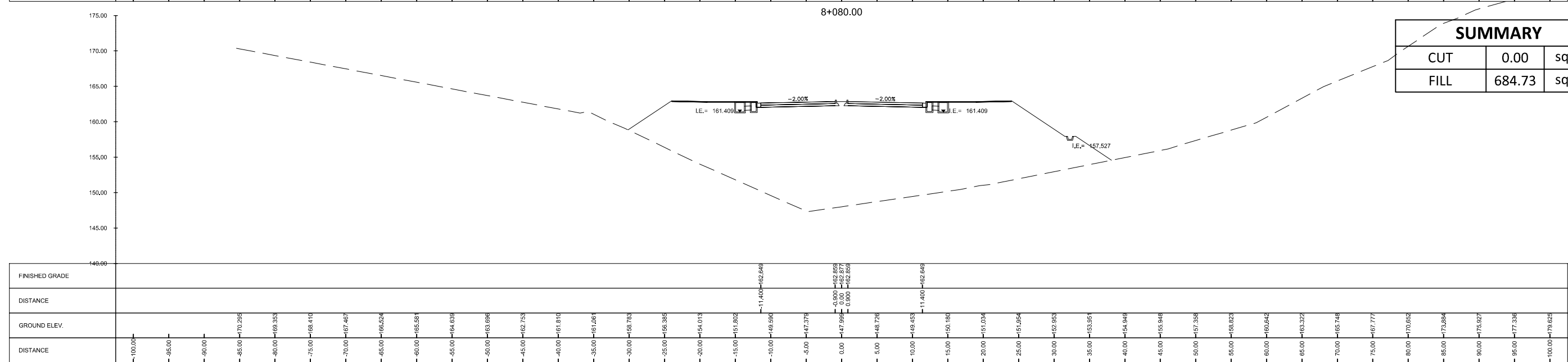
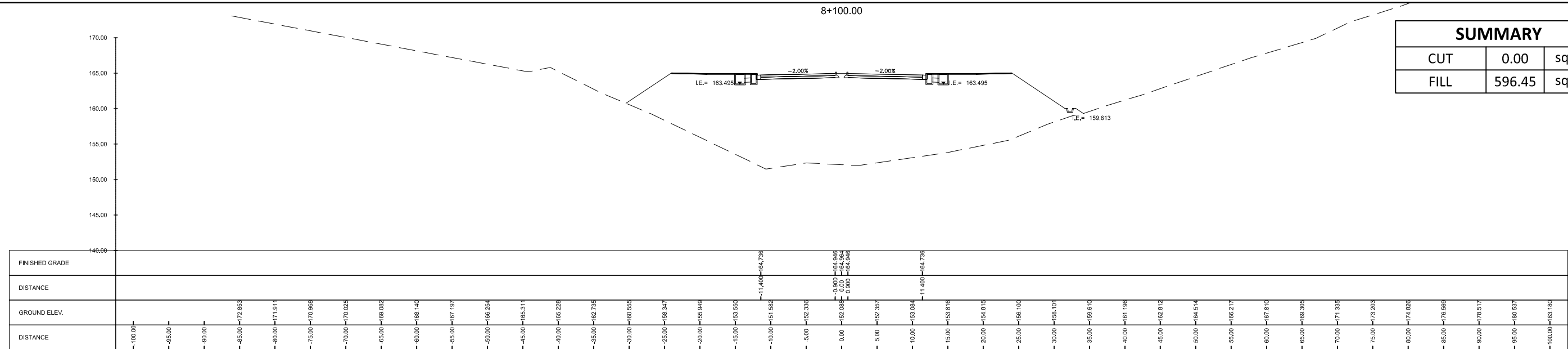

<p>URBAN INTEGRATED CONSULTANTS, INC. 100 CORPORATE BLVD., 8 LANE STREET, WANA, DENVER, COLORADO CITY, 1120</p>	SUBMITTED BY EFREN L. DAVID PRESIDENT - UICI DATE: -	 ALBERTO C. CANETE PROJECT MANAGER - UICI DATE: -		CHECKED BY RYAN PAUL S. GALLURA PROJECT MANAGER DATE: -	APPROVED BY JOVITO M. SUNGA OIC - PMD DATE: -	REVISIONS A B C D E F	DATE 	PROJECT TITLE DETAILED ENGINEERING DESIGN OF THE PROPOSED AIRPORT-NCC ACCESS ROAD, MACARTHUR-NCC ACCESS ROAD, MACARTHUR-SCTEX ACCESS ROAD & OLYMPIC VILLAGE ACCESS ROAD SHEET CONTENT AIRPORT TO NCC ACCESS ROAD	SCALE 1:600M	DRAWING STATUS FINAL DRAWING
	PROJECT CODE -	DRAWING NO. CS-120	SIZE A1	DATE APPROVED -	DATE REVISED -	REV. -	CROSS SECTION STA. 8+060.00 TO STA. 8+100.00			

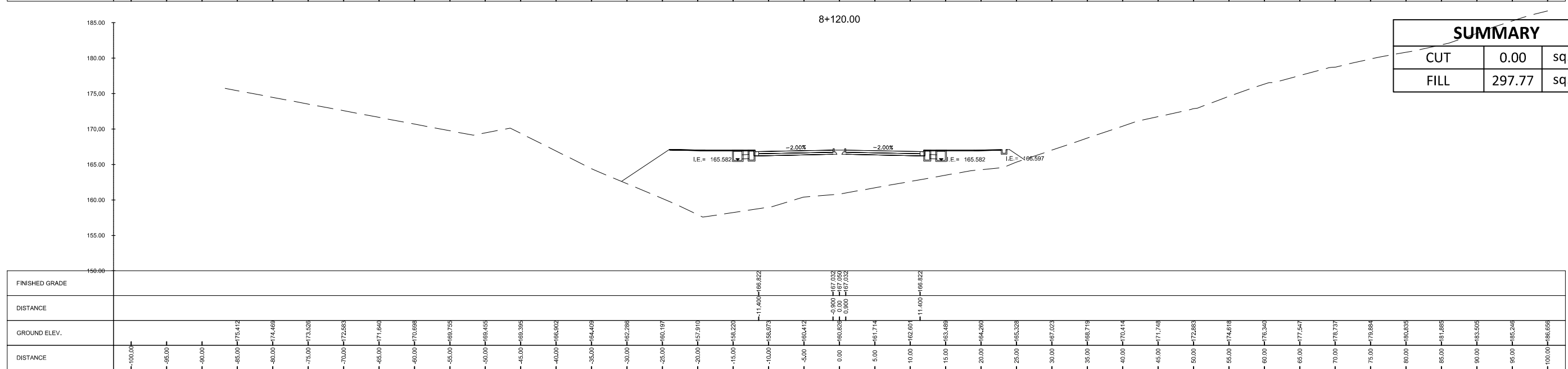
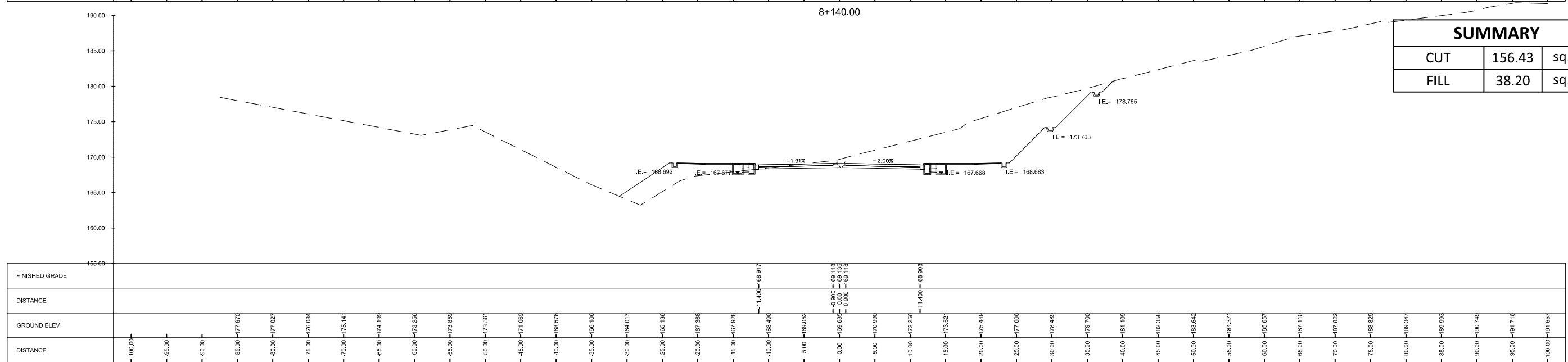
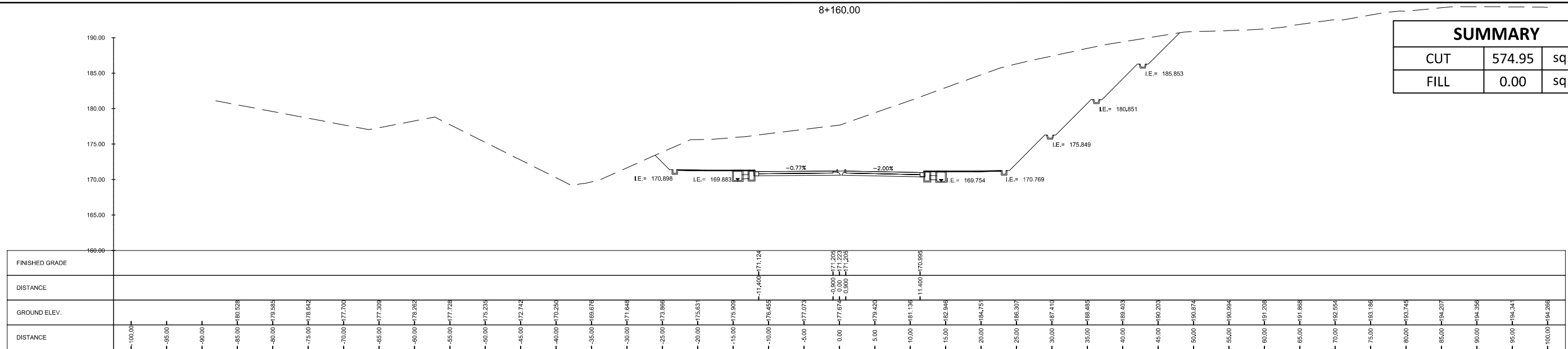

<p>Urban Integrated Consultants, Inc. 160 CORPORATE BLVD., 8 LAMAS STREET, WASH. D.C. 20001, QUEZON CITY, 1126</p>	SUBMITTED BY EFREN L. DAVID PRESIDENT - UICI	 ALBERTO C. CANETE PROJECT MANAGER - UICI	CHECKED BY RYAN PAUL S. GALURA PROJECT MANAGER	 APPROVED BY JOVITO M. SUNGA OIC - PMD	REVISIONS A B C D E F	DATE 	PROJECT TITLE DETAILED ENGINEERING DESIGN OF THE PROPOSED AIRPORT-NCC ACCESS ROAD, MACARTHUR-NCC ACCESS ROAD, MACARTHUR-SCTEX ACCESS ROAD & OLYMPIC VILLAGE ACCESS ROAD SHEET CONTENT AIRPORT TO NCC ACCESS ROAD	SCALE 1:600M	DRAWING STATUS FINAL DRAWING
	DATE: -	DATE: -	DATE: -	DATE: -	PROJECT CODE -	DRAWING NO. CS-121	SIZE A1	DATE APPROVED -	DATE REVISED -

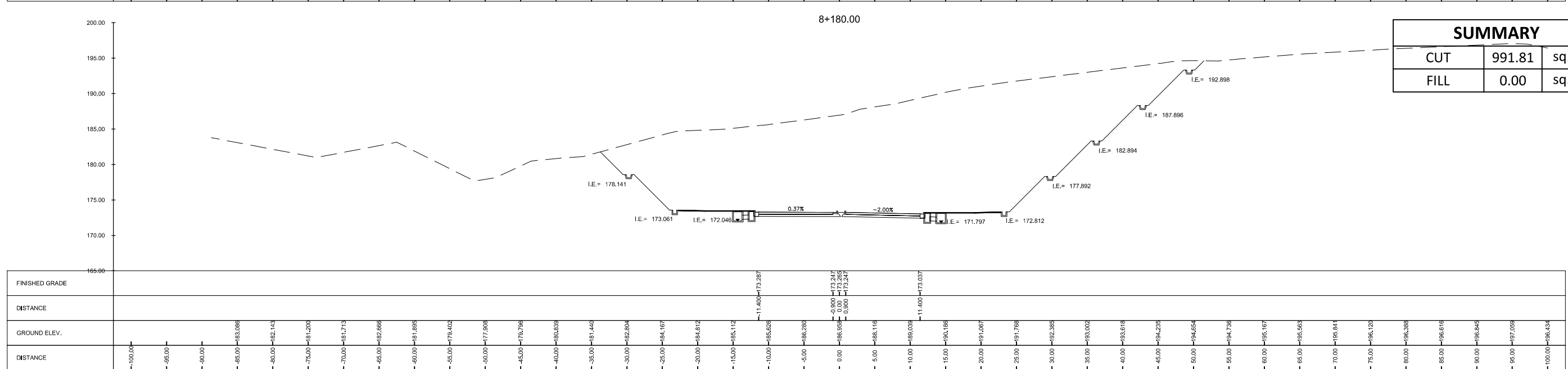
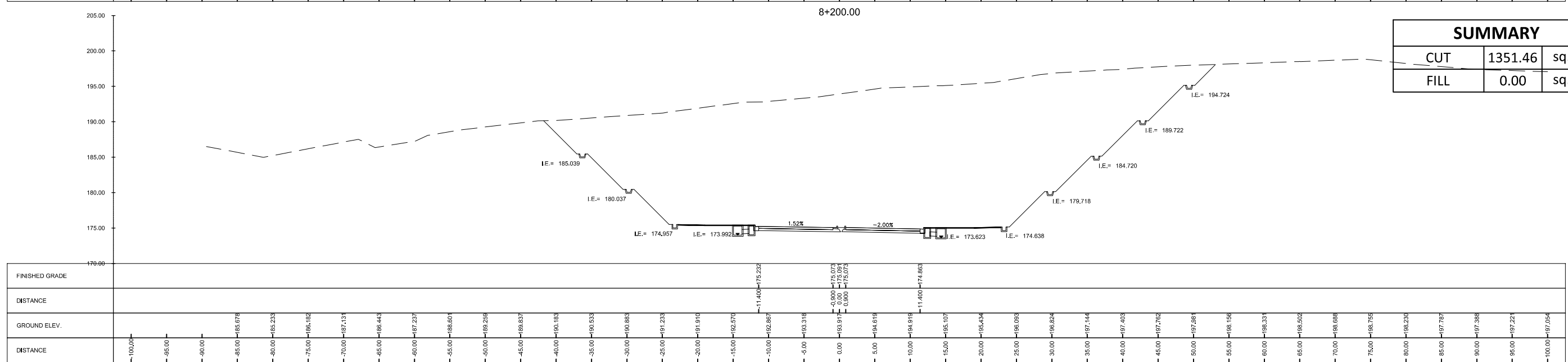
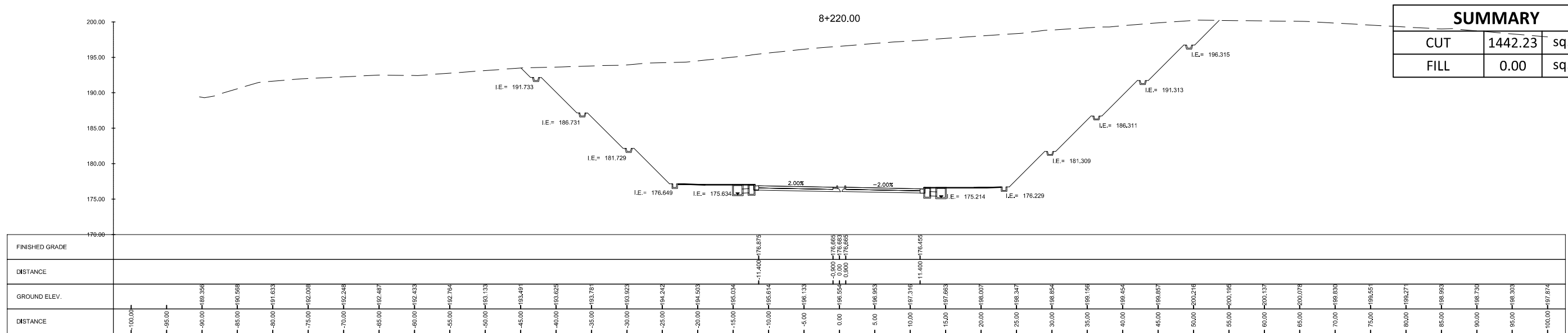

<p>Urban Integrated Consultants, Inc. 160 CORPORATE BLVD., 8 LAMAS STREET, WASH. DELANO, QUEZON CITY, 1128</p>	SUBMITTED BY EFREN L. DAVID PRESIDENT - UICI	 ALBERTO C. CANETE PROJECT MANAGER - UICI	CHECKED BY RYAN PAUL S. GALURA PROJECT MANAGER	APPROVED BY JOVITO M. SUNGA OIC - PMD	REVISIONS A B C D E F	DATE 	PROJECT TITLE DETAILED ENGINEERING DESIGN OF THE PROPOSED AIRPORT-NCC ACCESS ROAD, MACARTHUR-NCC ACCESS ROAD, MACARTHUR-SCTEX ACCESS ROAD & OLYMPIC VILLAGE ACCESS ROAD SHEET CONTENT AIRPORT TO NCC ACCESS ROAD	SCALE 1:600M	DRAWING STATUS FINAL DRAWING
	DATE: -	DATE: -	DATE: -	DATE: -	DATE: -	DATE: -	DATE: -	PROJECT CODE -	DRAWING NO. CS-122

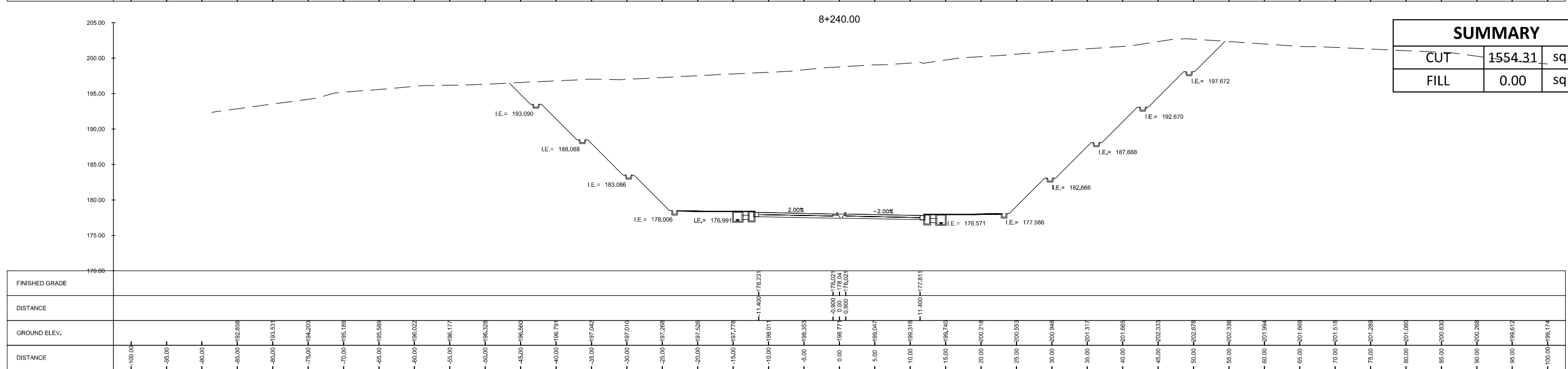
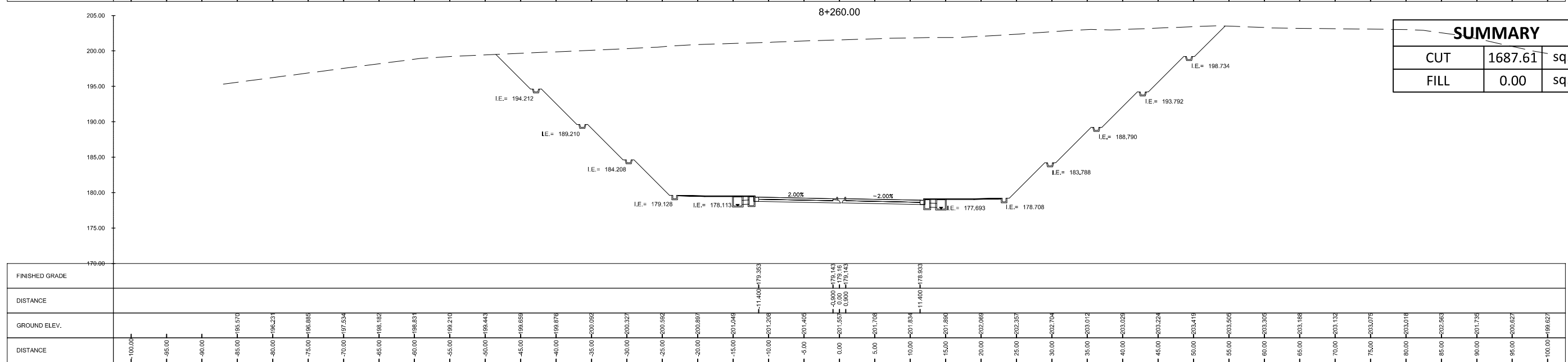
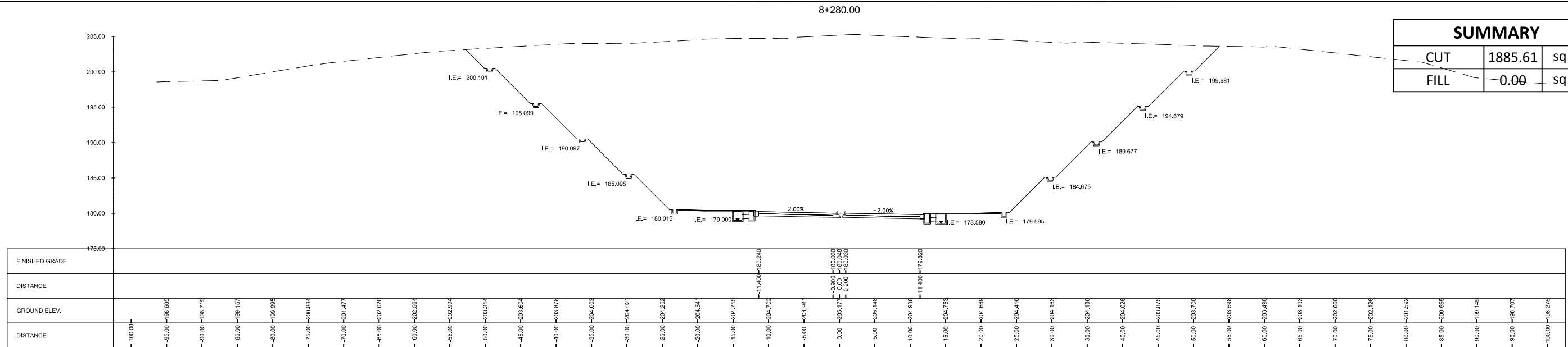

<p style="text-align: center;">CONSULTANTS</p> <p style="font-size: 8px;">160 CORPORATE BLVD., 8 LAMAS STREET, WASH. BLVD., QUEZON CITY, 1128</p>	<p style="text-align: center;">SUBMITTED BY</p> <p style="text-align: center;">EFREN L. DAVID PRESIDENT - UICI</p> <p>DATE: -</p>	<p style="text-align: center;">PROJECT MANAGER</p> <p style="text-align: center;">ALBERTO C. CANETE PROJECT MANAGER - UICI</p> <p>DATE: -</p>	<p style="text-align: center;">BCDA BAYAN LEBUEN Development Authority</p> <p style="text-align: center;">CHECKED BY</p> <p style="text-align: center;">RYAN PAUL S. GALURA PROJECT MANAGER</p> <p>DATE: -</p>	<p style="text-align: center;">APPROVED BY</p> <p style="text-align: center;">JOVITO M. SUNGA OIC - PMD</p> <p>DATE: -</p>	<p style="text-align: center;">REVISIONS</p> <table border="1" style="width: 100%; border-collapse: collapse;"> <tr><td>A</td><td></td></tr> <tr><td>B</td><td></td></tr> <tr><td>C</td><td></td></tr> <tr><td>D</td><td></td></tr> <tr><td>E</td><td></td></tr> <tr><td>F</td><td></td></tr> </table>	A		B		C		D		E		F		<p style="text-align: center;">DATE</p>	<p style="text-align: center;">PROJECT TITLE</p> <p style="font-size: 8px;">DETAILED ENGINEERING DESIGN OF THE PROPOSED AIRPORT-NCC ACCESS ROAD, MACARTHUR-NCC ACCESS ROAD, MACARTHUR-SCTEX ACCESS ROAD & OLYMPIC VILLAGE ACCESS ROAD</p> <p style="font-size: 8px;">SHEET CONTENT AIRPORT TO NCC ACCESS ROAD</p> <p style="text-align: center;">CROSS SECTION STA. 8+240.00 TO STA. 8+280.00</p>	<p style="text-align: center;">SCALE</p> <p style="text-align: center;">1:500M</p>	<p style="text-align: center;">DRAWING STATUS</p> <p style="text-align: center;">FINAL DRAWING</p> <table border="1" style="width: 100%; border-collapse: collapse;"> <tr> <td style="font-size: 8px;">PROJECT CODE</td> <td style="font-size: 8px;">DRAWING NO.</td> <td style="font-size: 8px;">SIZE</td> </tr> <tr> <td style="text-align: center;">-</td> <td style="text-align: center;">CS-123</td> <td style="text-align: center;">A1</td> </tr> <tr> <td style="font-size: 8px;">DATE APPROVED</td> <td style="font-size: 8px;">DATE REVISED</td> <td style="font-size: 8px;">REV.</td> </tr> <tr> <td style="text-align: center;">-</td> <td style="text-align: center;">-</td> <td style="text-align: center;">-</td> </tr> </table>	PROJECT CODE	DRAWING NO.	SIZE	-	CS-123	A1	DATE APPROVED	DATE REVISED	REV.	-	-	-
A																																	
B																																	
C																																	
D																																	
E																																	
F																																	
PROJECT CODE	DRAWING NO.	SIZE																															
-	CS-123	A1																															
DATE APPROVED	DATE REVISED	REV.																															
-	-	-																															

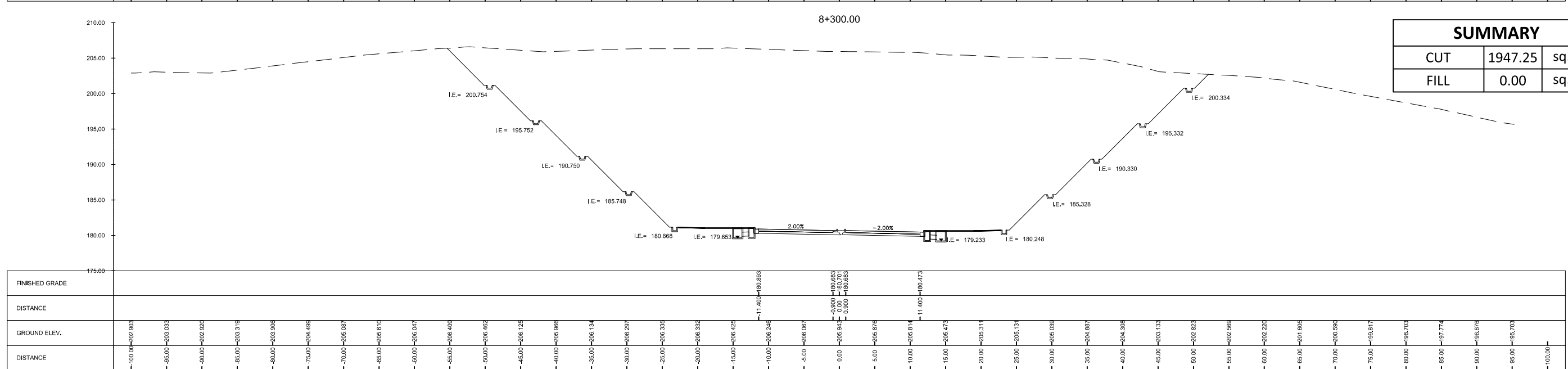
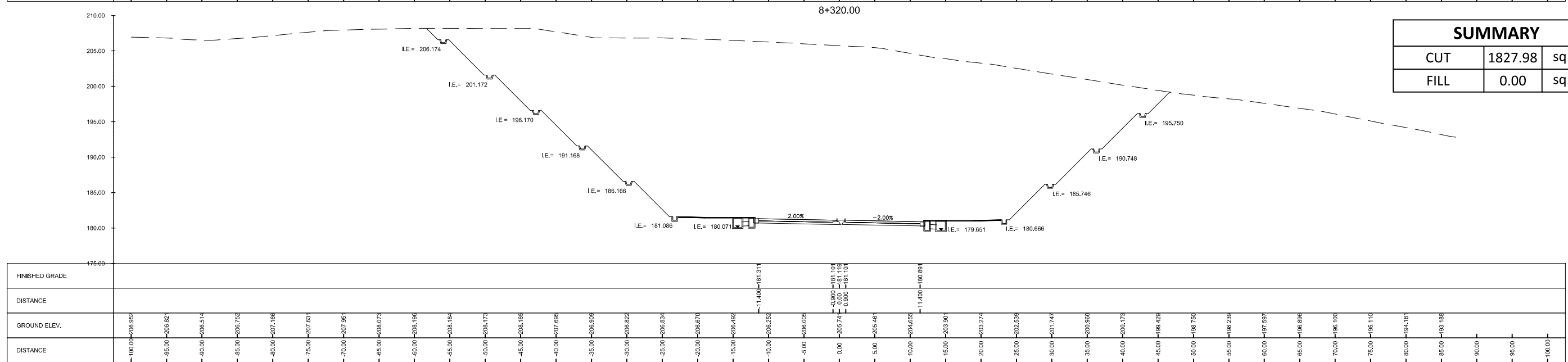
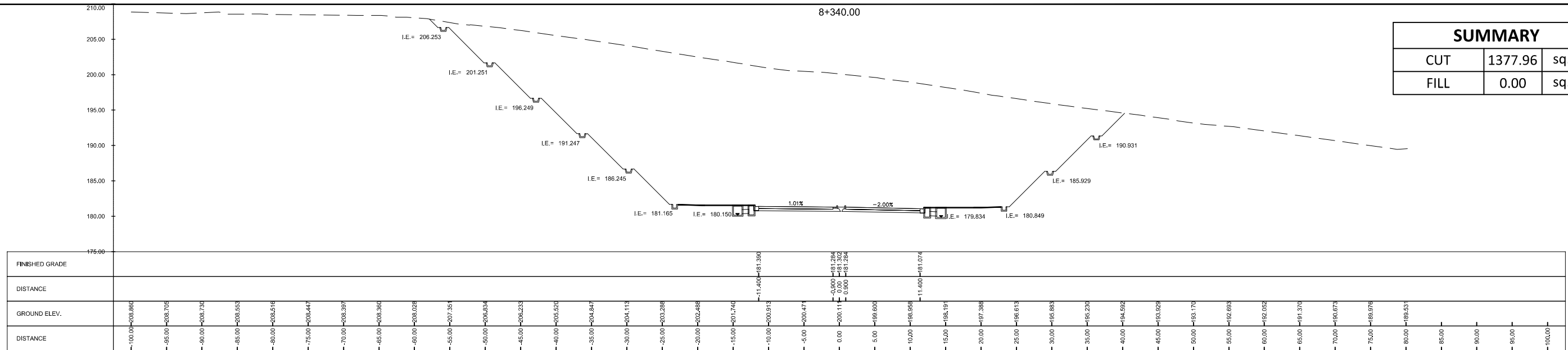

<p>Urban Integrated Consultants, Inc. 160 CORPORATE BLVD., 8 LAMAS STREET, WASH. HILLS, QUEZON CITY, 1128</p>	SUBMITTED BY EFREN L. DAVID PRESIDENT - UICI	 ALBERTO C. CANETE PROJECT MANAGER - UICI	CHECKED BY RYAN PAUL S. GALURA PROJECT MANAGER	APPROVED BY JOVITO M. SUNGA OIC - PMD	REVISIONS A B C D E F	DATE 	PROJECT TITLE DETAILED ENGINEERING DESIGN OF THE PROPOSED AIRPORT-NCC ACCESS ROAD, MACARTHUR-NCC ACCESS ROAD, MACARTHUR-SCTEX ACCESS ROAD & OLYMPIC VILLAGE ACCESS ROAD SHEET CONTENT AIRPORT TO NCC ACCESS ROAD	SCALE 1:500M	DRAWING STATUS FINAL DRAWING
	DATE: -	DATE: -	DATE: -	DATE: -	PROJECT CODE -	DRAWING NO. CS-124	SIZE A1	DATE APPROVED -	DATE REVISD -

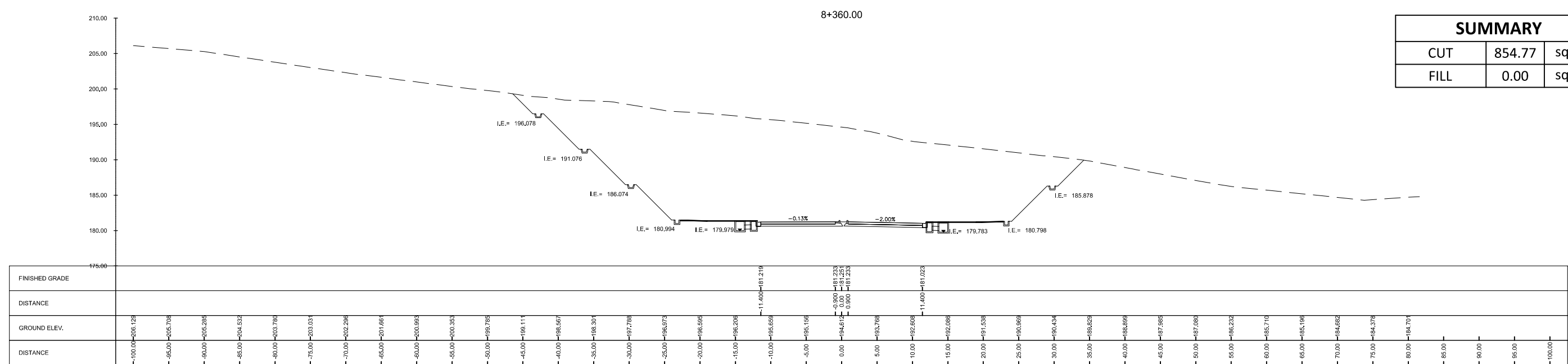
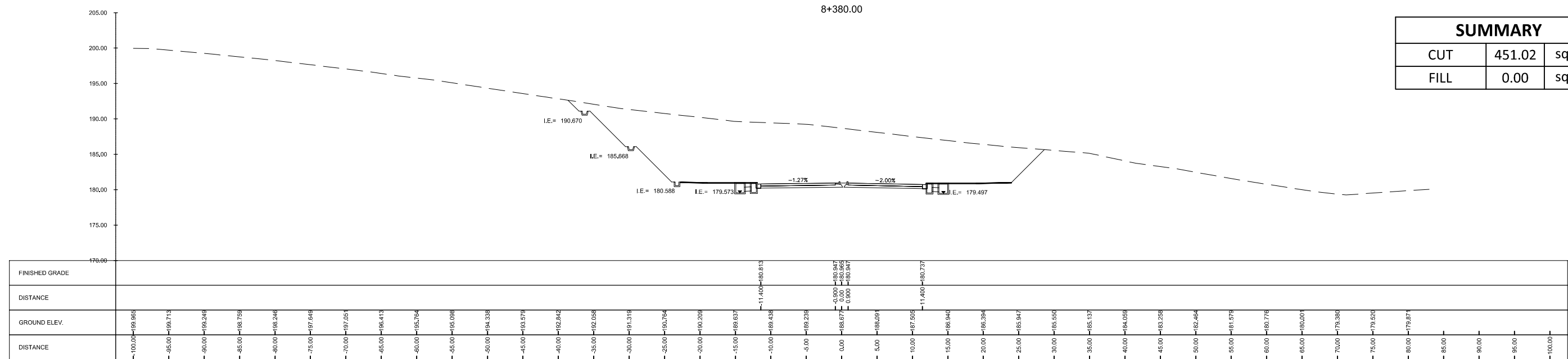
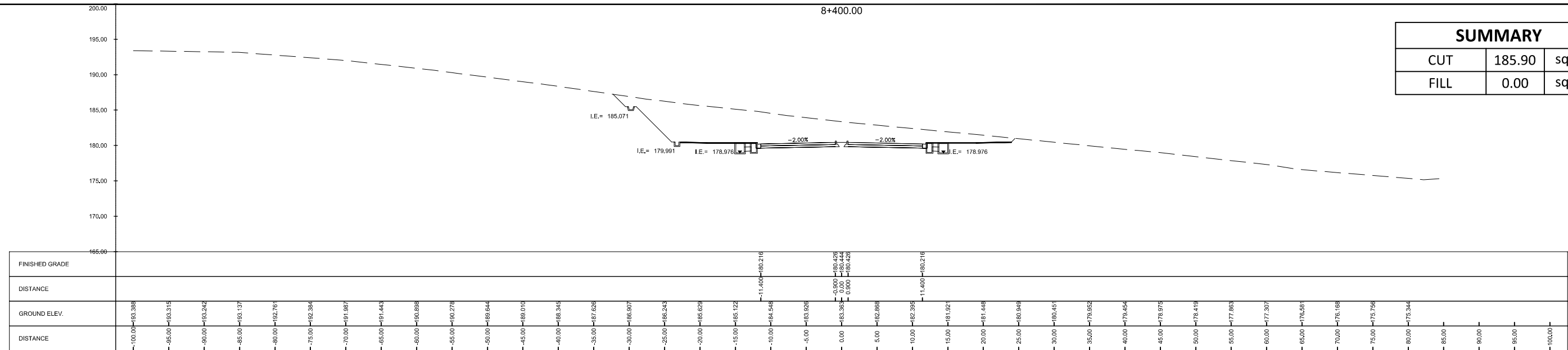

<p>URBAN INTEGRATED CONSULTANTS, INC. 100 CORPORATE BLVD., 8 LANE STREET, WARD, OREGON CITY, OREGON 97051</p>	SUBMITTED BY EFREN L. DAVID PRESIDENT - UICI DATE: -	 ALBERTO C. CANETE PROJECT MANAGER - UICI DATE: -		CHECKED BY RYAN PAUL S. GALURA PROJECT MANAGER DATE: -	APPROVED BY JOVITO M. SUNGA OIC - PMD DATE: -	REVISIONS A B C D E F	DATE 	PROJECT TITLE DETAILED ENGINEERING DESIGN OF THE PROPOSED AIRPORT-NCC ACCESS ROAD, MACARTHUR-NCC ACCESS ROAD, MACARTHUR-SCTEX ACCESS ROAD & OLYMPIC VILLAGE ACCESS ROAD SHEET CONTENT AIRPORT TO NCC ACCESS ROAD CROSS SECTION STA. 8+360.00 TO STA. 8+400.00	SCALE 1:600M	DRAWING STATUS FINAL DRAWING
	PROJECT CODE -	DRAWING NO. CS-125	SIZE A1	DATE APPROVED -	DATE REVISED -	REV. -				

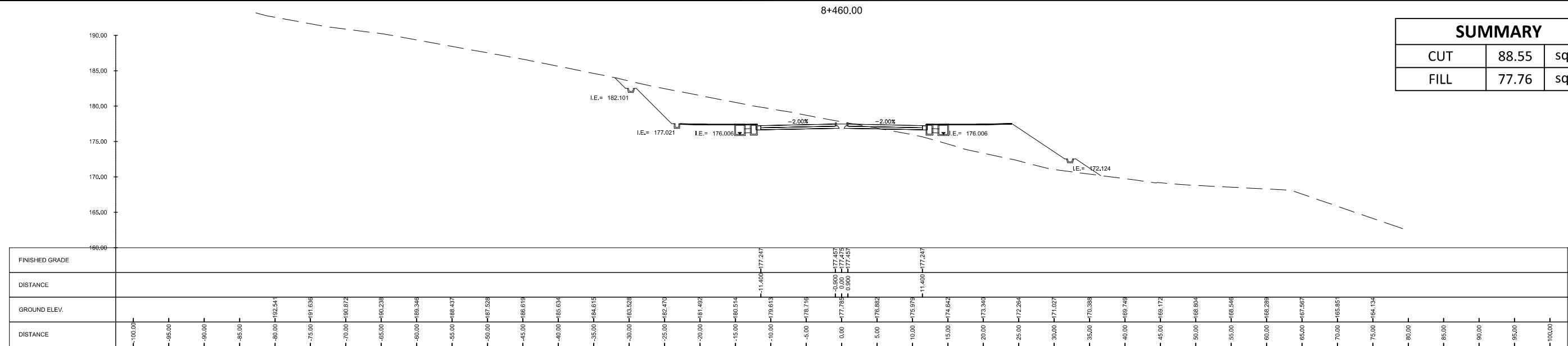

SUMMARY		
CUT	88.55	sq. m.
FILL	77.76	sq. m.

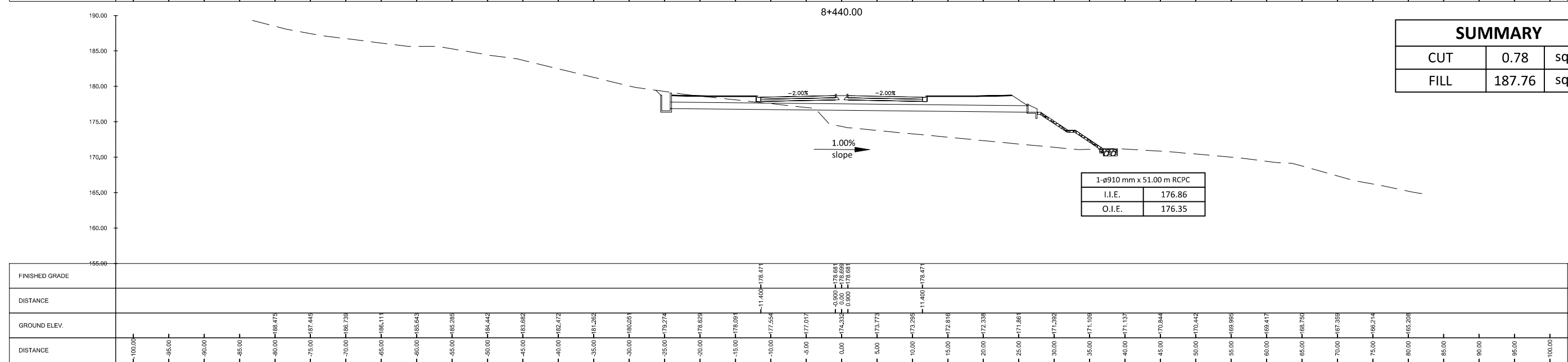

SUMMARY		
CUT	0.78	sq. m.
FILL	187.76	sq. m.

1-ø910 mm x 51.00 m RCPC	
I.I.E.	176.86
O.I.E.	176.35

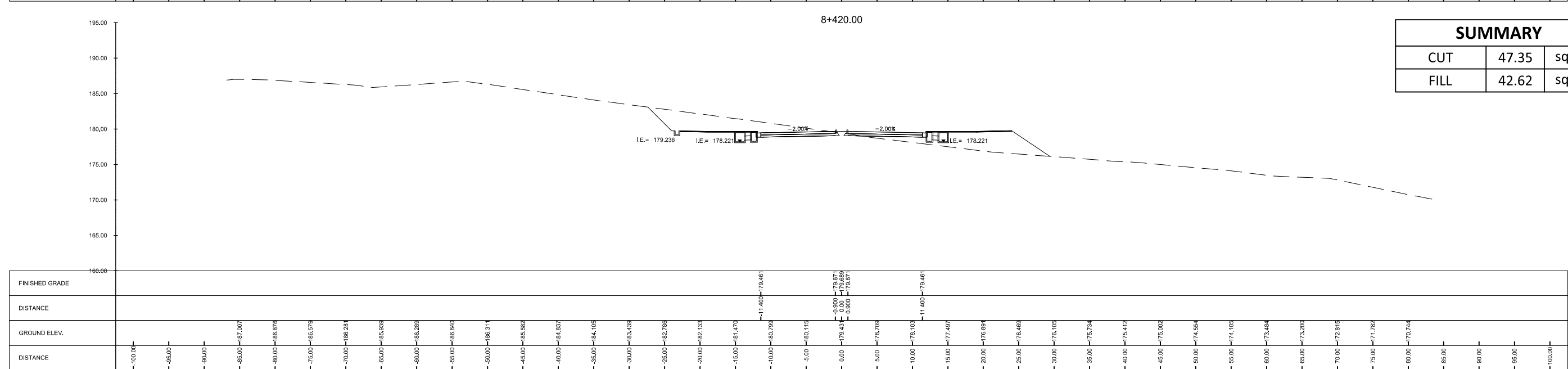

SUMMARY		
CUT	47.35	sq. m.
FILL	42.62	sq. m.

<p>URBAN INTEGRATED CONSULTANTS, INC. 100 CORPORATE BLVD., 8 LAMON STREET, WARD, PLAINS, OREGON CITY, 1128</p>	SUBMITTED BY EFREN L. DAVID PRESIDENT - UICI DATE: -	 ALBERTO C. CANETE PROJECT MANAGER - UICI DATE: -		CHECKED BY RYAN PAUL S. GALURA PROJECT MANAGER DATE: -	APPROVED BY JOVITO M. SUNGA OIC - PMD DATE: -	REVISIONS A B C D E F	DATE 	PROJECT TITLE DETAILED ENGINEERING DESIGN OF THE PROPOSED AIRPORT-NCC ACCESS ROAD, MACARTHUR-NCC ACCESS ROAD, MACARTHUR-SCTEX ACCESS ROAD & OLYMPIC VILLAGE ACCESS ROAD SHEET CONTENT AIRPORT TO NCC ACCESS ROAD CROSS SECTION STA. 8+420.00 TO STA. 8+460.00	SCALE 1:600M	DRAWING STATUS FINAL DRAWING
	PROJECT CODE CS-126	DRAWING NO. A1	DATE APPROVED 	DATE REVISED 	REV. 					

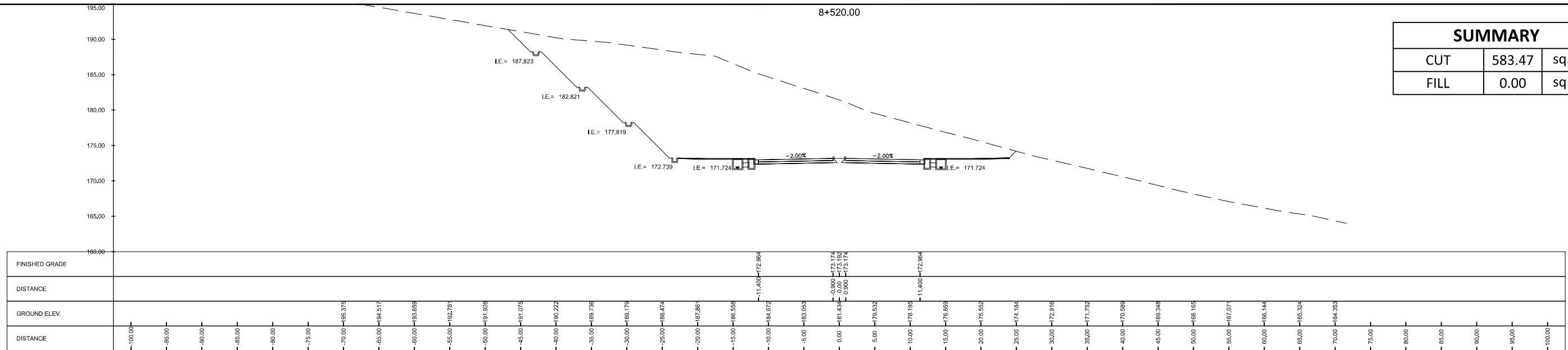

SUMMARY		
CUT	583.47	sq. m.
FILL	0.00	sq. m.

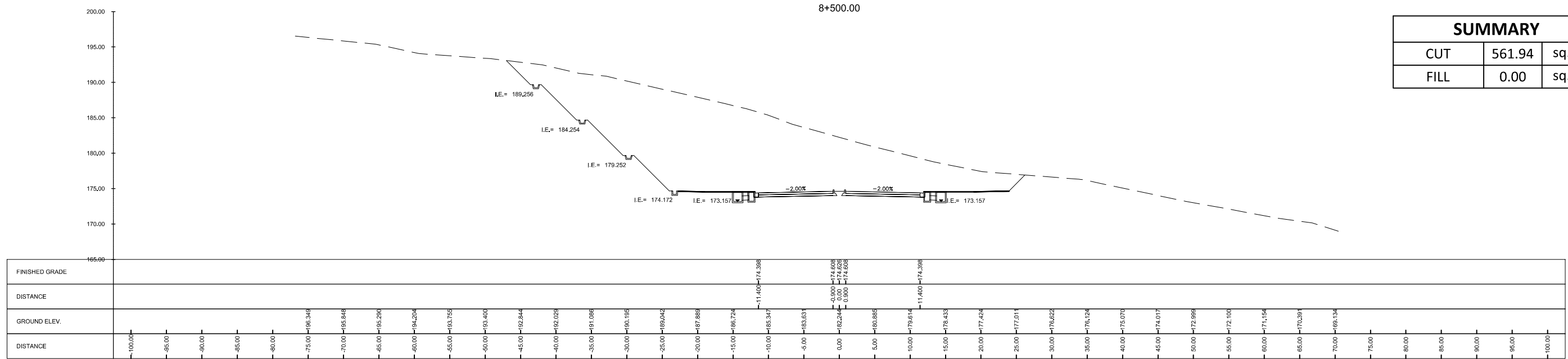

SUMMARY		
CUT	561.94	sq. m.
FILL	0.00	sq. m.

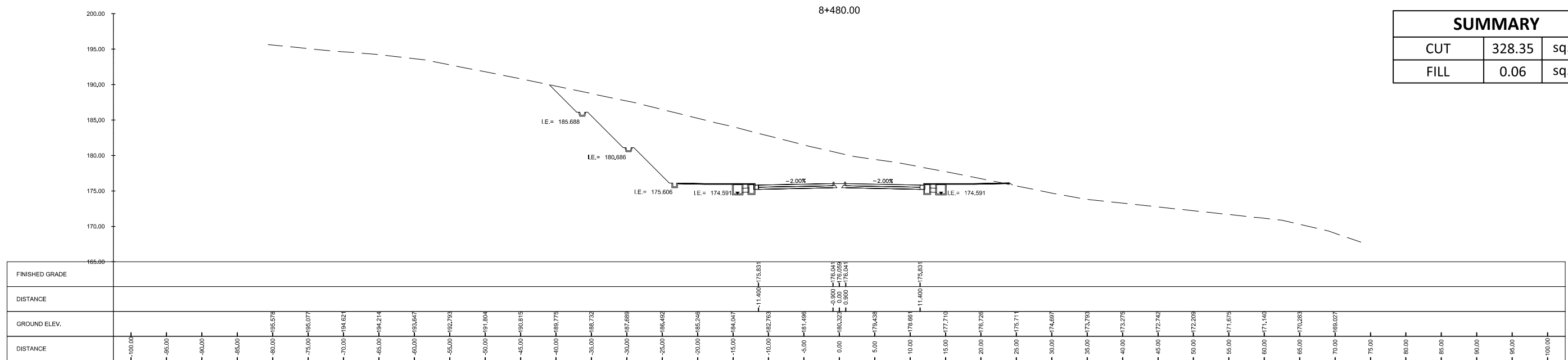

SUMMARY		
CUT	328.35	sq. m.
FILL	0.06	sq. m.

<p>Urban Integrated Consultants, Inc. 150 CORPORATE BLVD., 8 LAMAS STREET, WASH. DAMBA, QUEZON CITY, 1128</p>	SUBMITTED BY EFREN C. DAVID PRESIDENT - UICI	 ALBERTO C. CANETE PROJECT MANAGER - UICI	CHECKED BY RYAN PAUL S. GALURA PROJECT MANAGER	APPROVED BY JOVITO M. SUNGA OIC - PMD	REVISIONS A B C D E F	DATE 	PROJECT TITLE DETAILED ENGINEERING DESIGN OF THE PROPOSED AIRPORT-NCC ACCESS ROAD, MACARTHUR-NCC ACCESS ROAD, MACARTHUR-SCTEX ACCESS ROAD & OLYMPIC VILLAGE ACCESS ROAD SHEET CONTENT AIRPORT TO NCC ACCESS ROAD	SCALE 1:600M	DRAWING STATUS FINAL DRAWING
	DATE: -	DATE: -	DATE: -	DATE: -	PROJECT CODE -	DRAWING NO. CS-127	SIZE A1	DATE APPROVED -	DATE REVISED -

SUMMARY		
CUT	118.55	sq. m.
FILL	74.80	sq. m.

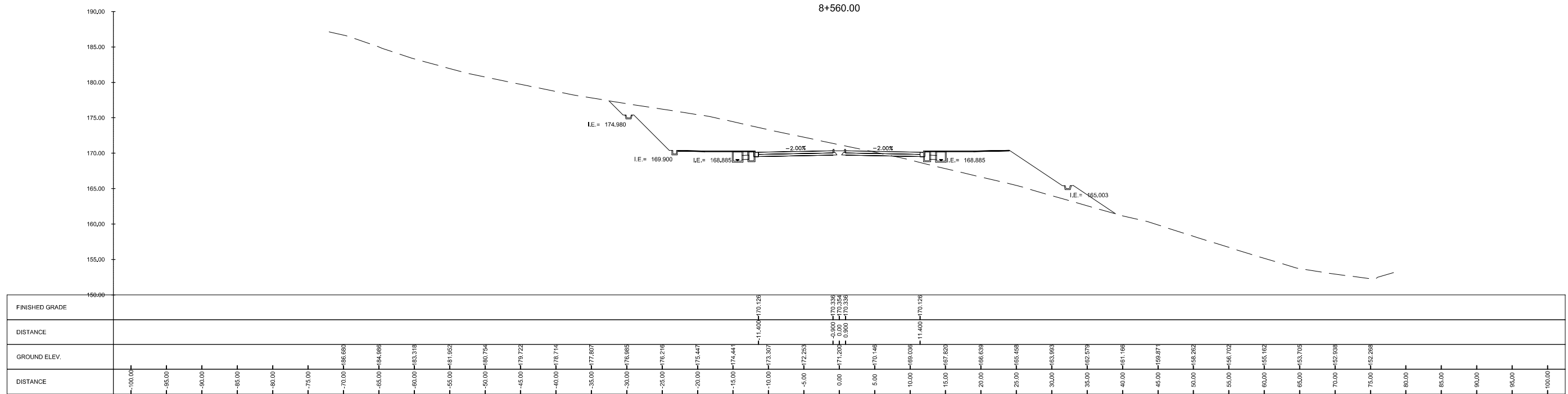

SUMMARY		
CUT	362.94	sq. m.
FILL	2.71	sq. m.

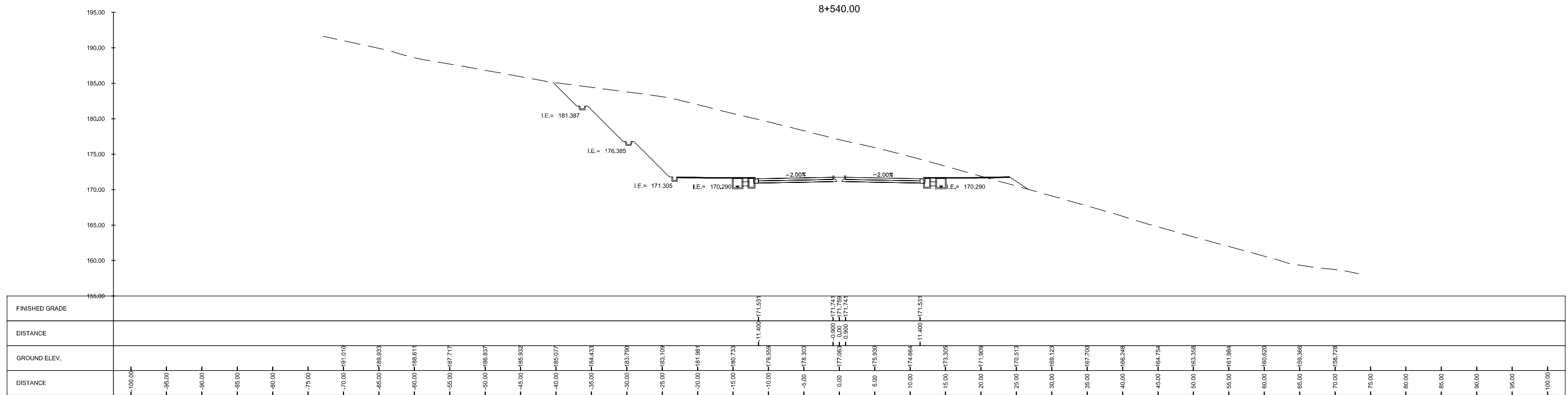

	SUBMITTED BY EFREN L. DAVID PRESIDENT - UICI	 ALBERTO C. CANETE PROJECT MANAGER - UICI	CHECKED BY RYAN PAUL S. GALURA PROJECT MANAGER	APPROVED BY JOVITO M. SUNGA OIC - PMO	REVISIONS A B C D E F	DATE 	PROJECT TITLE DETAILED ENGINEERING DESIGN OF THE PROPOSED AIRPORT-NCC ACCESS ROAD, MACARTHUR-NCC ACCESS ROAD, MACARTHUR-SCTEX ACCESS ROAD & OLYMPIC VILLAGE ACCESS ROAD SHEET CONTENT AIRPORT TO NCC ACCESS ROAD CROSS SECTION STA. 8+540.00 TO STA. 8+560.00	SCALE 1:500M	DRAWING STATUS FINAL DRAWING	PROJECT CODE -	DRAWING NO. CS-128	SIZE A1
	DATE: -	DATE: -	DATE: -	DATE: -	DATE APPROVED -	DATE REVISED -	REV. -					

SUMMARY		
CUT	0.00	sq. m.
FILL	787.48	sq. m.

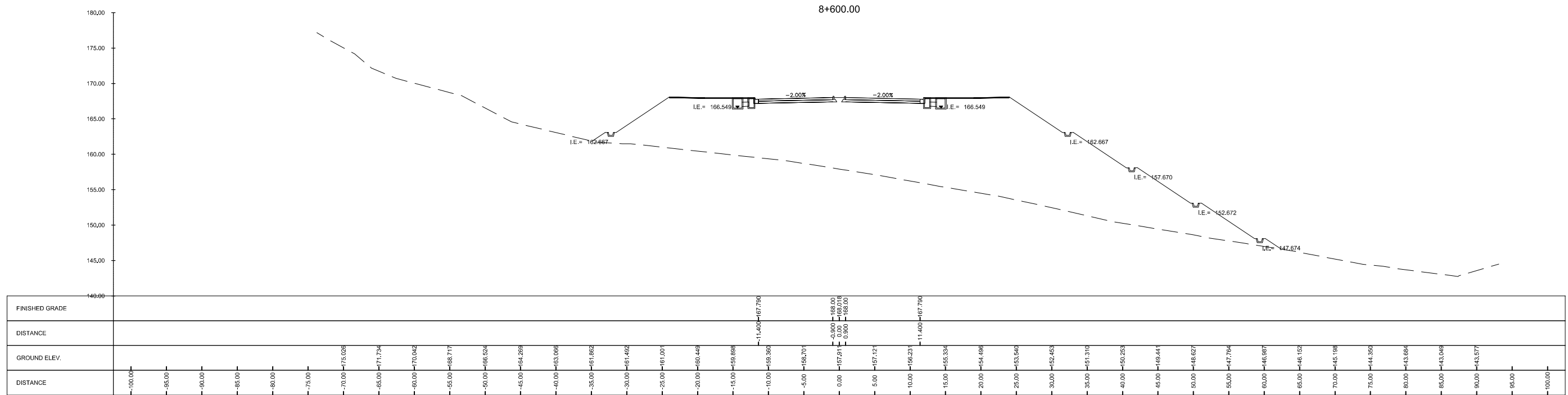

SUMMARY		
CUT	0.15	sq. m.
FILL	312.03	sq. m.

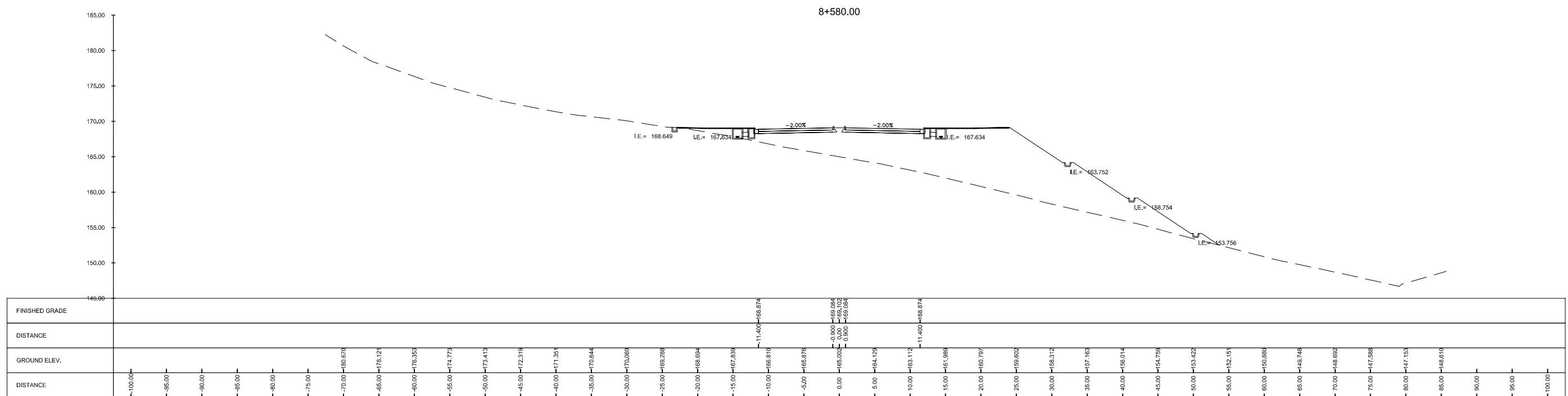

<p>Urban Integrated Consultants, Inc. 1101 CORPORATE BLVD., 8 LAMAS STREET, WASH. HILLS, QUEZON CITY, 1128</p>	SUBMITTED BY EFREN L. DAVID PRESIDENT - UICI	 ALBERTO C. CANETE PROJECT MANAGER - UICI	CHECKED BY RYAN PAUL S. GALURA PROJECT MANAGER	APPROVED BY JOVITO M. SUNGA OIC - PMD	REVISIONS A B C D E F	DATE 	PROJECT TITLE DETAILED ENGINEERING DESIGN OF THE PROPOSED AIRPORT-NCC ACCESS ROAD, MACARTHUR-NCC ACCESS ROAD, MACARTHUR-SCTEX ACCESS ROAD & OLYMPIC VILLAGE ACCESS ROAD SHEET CONTENT AIRPORT TO NCC ACCESS ROAD	SCALE 1:500M	DRAWING STATUS FINAL DRAWING
	DATE: -	DATE: -	DATE: -	DATE: -	PROJECT CODE -	DRAWING NO. CS-129	SIZE A1	DATE APPROVED -	DATE REVISED -

SUMMARY		
CUT	0.00	sq. m.
FILL	1421.44	sq. m.

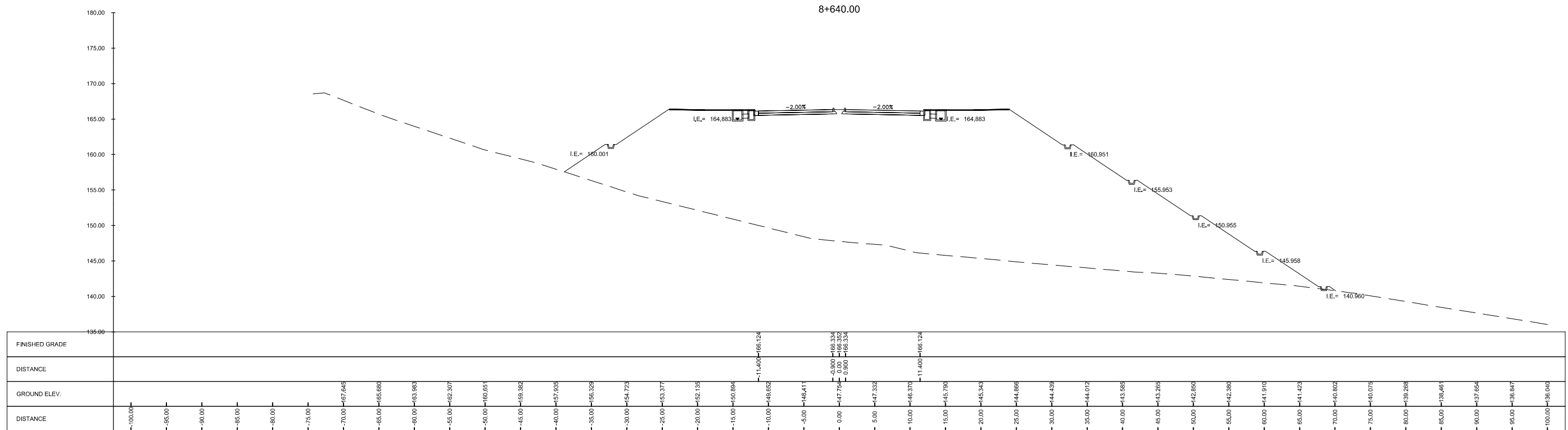

SUMMARY		
CUT	0.00	sq. m.
FILL	1289.28	sq. m.

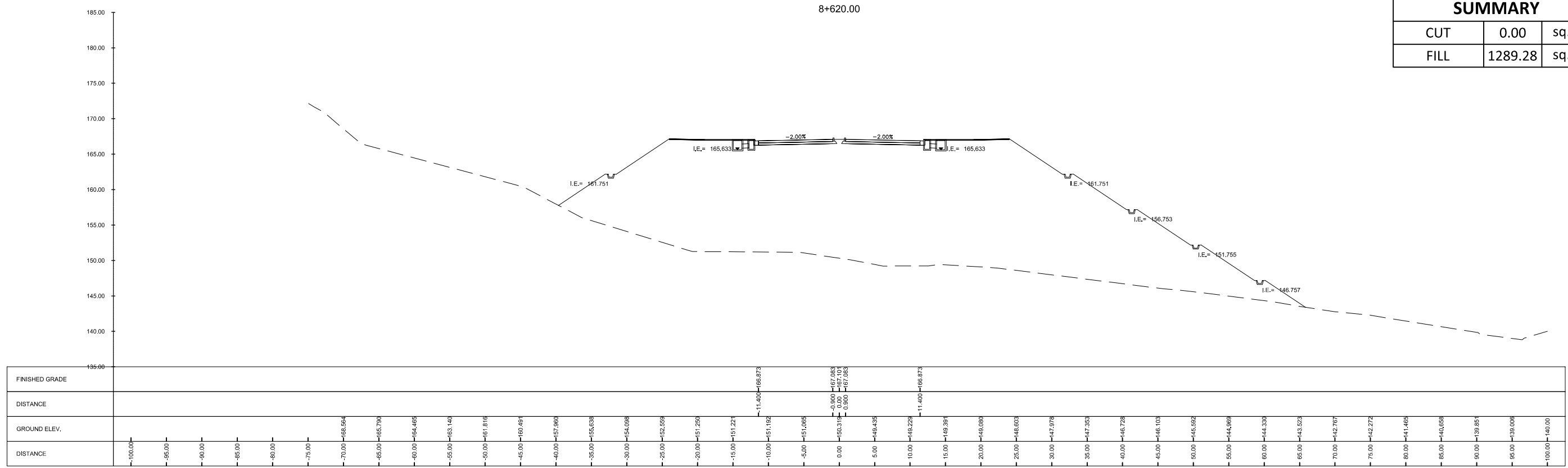

CONSULTANTS

Urban Integrated Consultants, Inc.
1102 CORPORATE BLVD., 8 LAMAS STREET, WASH. HILLS, QUEZON CITY, 1128

SUBMITTED BY

EFREN L. DAVID
PRESIDENT - UICI

DATE: -

ALBERTO C. CANETE
PROJECT MANAGER - UICI

DATE: -

BCDA
BUREAU OF CONSTRUCTION AND DEVELOPMENT

CHECKED BY

RYAN PAUL S. GALURA
PROJECT MANAGER

DATE: -

APPROVED BY

JOVITO M. SUNGA
OIC - PMD

DATE: -

REVISIONS	DATE
A	
B	
C	
D	
E	
F	

PROJECT TITLE	SCALE	DRAWING STATUS
DETAILED ENGINEERING DESIGN OF THE PROPOSED AIRPORT-NCC ACCESS ROAD, MACARTHUR-NCC ACCESS ROAD, MACARTHUR-SCTEX ACCESS ROAD & OLYMPIC VILLAGE ACCESS ROAD	1:500M	FINAL DRAWING
SHEET CONTENT AIRPORT TO NCC ACCESS ROAD		
CROSS SECTION STA. 8+620.00 TO STA. 8+640.00		

PROJECT CODE	DRAWING NO.	SIZE
-	CS-130	A1
DATE APPROVED	DATE REVISED	REV.
-	-	-

SUMMARY		
CUT	0.00	sq. m.
FILL	1592.24	sq. m.

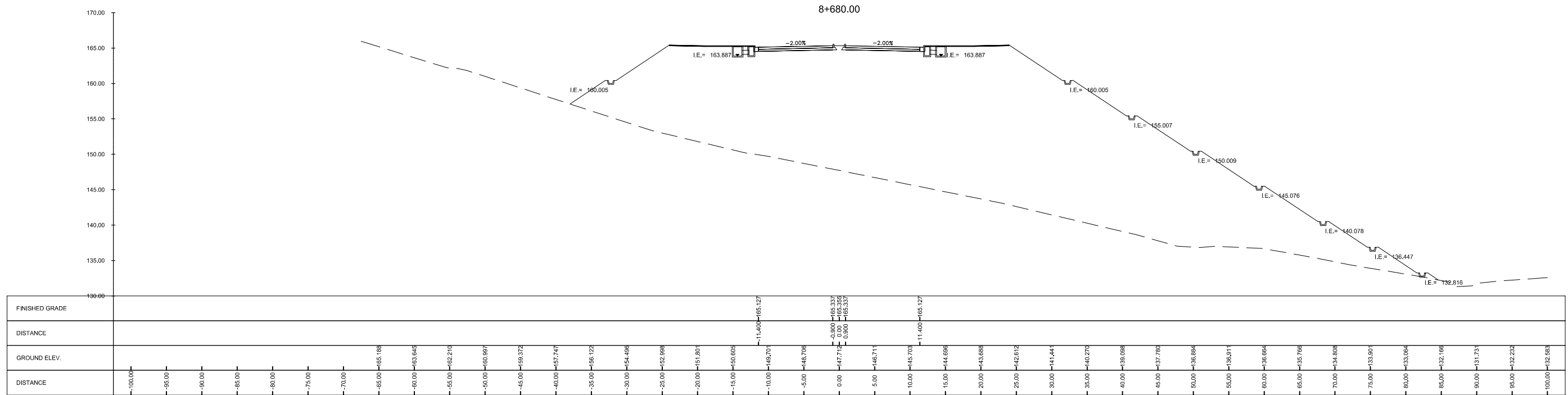

SUMMARY		
CUT	0.00	sq. m.
FILL	1492.91	sq. m.

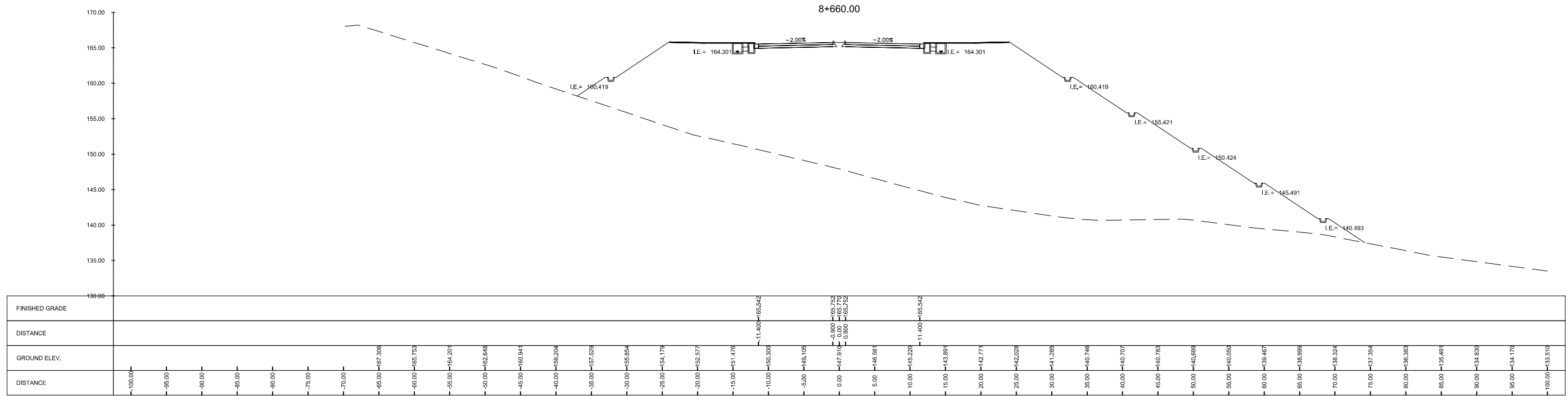

<p>Urban Integrated Consultants, Inc. 1101 CORPORATE BLVD., 8 LAMAS STREET, WASH. BLVD., QUEZON CITY, 1128</p>	<p>SUBMITTED BY</p> <p>EFREN L. DAVID PRESIDENT - UICI</p> <p>DATE: -</p>	<p>APPROVED BY</p> <p>ALBERTO C. CANETE PROJECT MANAGER - UICI</p> <p>DATE: -</p>	<p>CHECKED BY</p> <p>RYAN PAUL S. GALURA PROJECT MANAGER</p> <p>DATE: -</p>	<p>APPROVED BY</p> <p>JOVITO M. SUNGA OIC - PMD</p> <p>DATE: -</p>	<p>REVISIONS</p> <table border="1"> <tr><td>A</td><td></td></tr> <tr><td>B</td><td></td></tr> <tr><td>C</td><td></td></tr> <tr><td>D</td><td></td></tr> <tr><td>E</td><td></td></tr> <tr><td>F</td><td></td></tr> </table>	A		B		C		D		E		F		<p>DATE</p>	<p>PROJECT TITLE</p> <p>DETAILED ENGINEERING DESIGN OF THE PROPOSED AIRPORT-NCC ACCESS ROAD, MACARTHUR-NCC ACCESS ROAD, MACARTHUR-SCTEX ACCESS ROAD & OLYMPIC VILLAGE ACCESS ROAD</p> <p>SHEET CONTENT AIRPORT TO NCC ACCESS ROAD</p> <p>CROSS SECTION STA. 8+660.00 TO STA. 8+680.00</p>	<p>SCALE</p> <p>1:600M</p>	<p>DRAWING STATUS</p> <p>FINAL DRAWING</p>	<p>PROJECT CODE</p> <p>-</p>	<p>DRAWING NO.</p> <p>CS-131</p>	<p>SIZE</p> <p>A1</p>
						A																		
B																								
C																								
D																								
E																								
F																								
<p>DATE APPROVED</p> <p>-</p>	<p>DATE REVISED</p> <p>-</p>	<p>REV.</p> <p>-</p>																						

SUMMARY		
CUT	0.00	sq. m.
FILL	2008.89	sq. m.

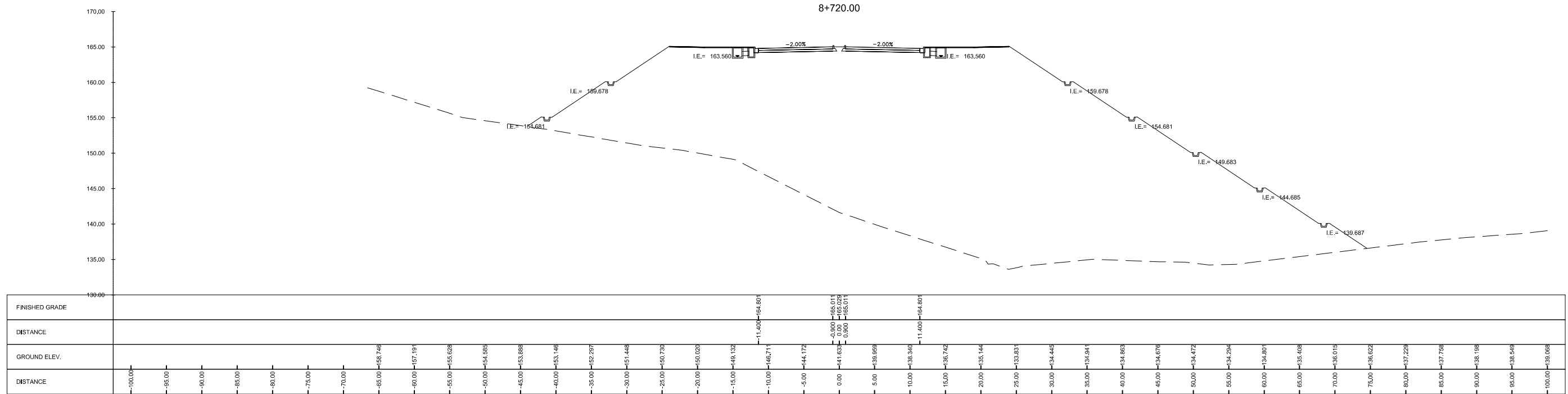

SUMMARY		
CUT	0.00	sq. m.
FILL	1691.62	sq. m.

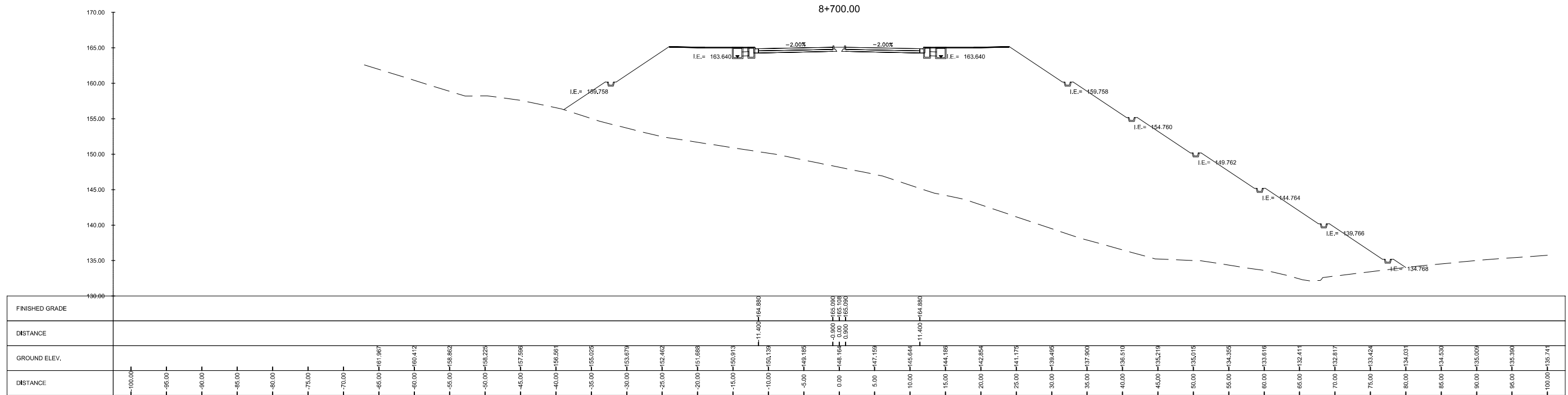

<p>Urban Integrated Consultants, Inc. 1102 CORPORATE BLVD., 8 LAMIG STREET, WASH. BLVD., QUEZON CITY, 1128</p>	<p>SUBMITTED BY</p> <p>EFREN L. DAVID PRESIDENT - UICI</p> <p>DATE: -</p>	<p>APPROVED BY</p> <p>ALBERTO C. CANETE PROJECT MANAGER - UICI</p> <p>DATE: -</p>	<p>CHECKED BY</p> <p>RYAN PAUL S. GALURA PROJECT MANAGER</p> <p>DATE: -</p>	<p>APPROVED BY</p> <p>JOVITO M. SUNGA OIC - PMO</p> <p>DATE: -</p>	<p>REVISIONS</p> <table border="1"> <tr><td>A</td><td></td></tr> <tr><td>B</td><td></td></tr> <tr><td>C</td><td></td></tr> <tr><td>D</td><td></td></tr> <tr><td>E</td><td></td></tr> <tr><td>F</td><td></td></tr> </table>	A		B		C		D		E		F		<p>DATE</p>	<p>PROJECT TITLE</p> <p>DETAILED ENGINEERING DESIGN OF THE PROPOSED AIRPORT-NCC ACCESS ROAD, MACARTHUR-NCC ACCESS ROAD, MACARTHUR-SCTEX ACCESS ROAD & OLYMPIC VILLAGE ACCESS ROAD</p> <p>SHEET CONTENT AIRPORT TO NCC ACCESS ROAD</p> <p>CROSS SECTION STA. 8+700.00 TO STA. 8+720.00</p>	<p>SCALE</p> <p>1:600M</p>	<p>DRAWING STATUS</p> <p>FINAL DRAWING</p>	<p>PROJECT CODE</p> <p>-</p>	<p>DRAWING NO.</p> <p>CS-132</p>	<p>SIZE</p> <p>A1</p>
						A																		
B																								
C																								
D																								
E																								
F																								
<p>DATE APPROVED</p> <p>-</p>	<p>DATE REVISED</p> <p>-</p>	<p>REV.</p> <p>-</p>																						

SUMMARY		
CUT	0.00	sq. m.
FILL	2175.13	sq. m.

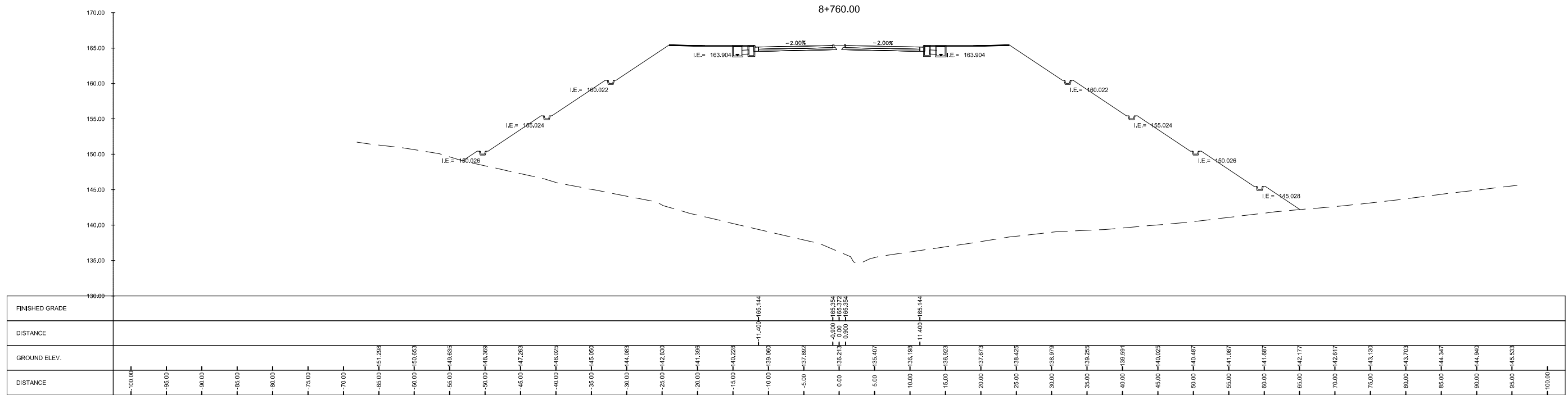

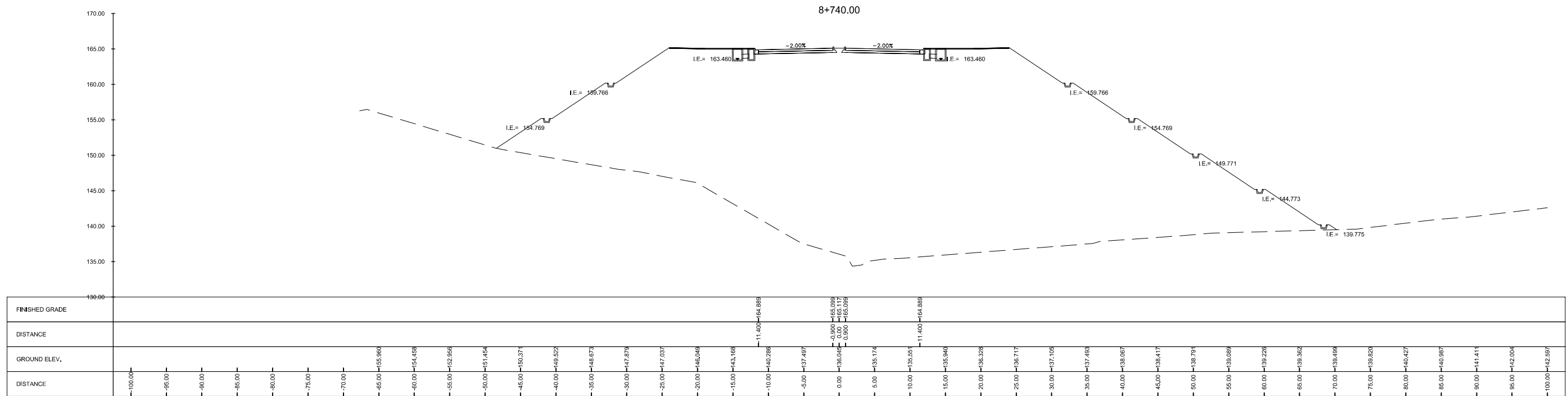

SUMMARY		
CUT	0.00	sq. m.
FILL	2105.06	sq. m.



CONSULTANTS

 Urban Integrated Consultants, Inc.
 160 CORPORATE BLVD., 8 LAMAS STREET, WASH. BLVD., QUEZON CITY, 1128

SUBMITTED BY

 EFREN L. DAVID
 PRESIDENT - UICI
 DATE: -

 ALBERTO C. CANETE
 PROJECT MANAGER - UICI
 DATE: -

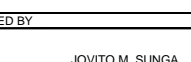
CHECKED BY
 RYAN PAUL S. GALURA
 PROJECT MANAGER
 DATE: -

APPROVED BY

 JOVITO M. SUNGA
 OIC - PMD
 DATE: -



REVISIONS	DATE
A	
B	
C	
D	
E	
F	

PROJECT TITLE
 DETAILED ENGINEERING DESIGN OF THE
 PROPOSED AIRPORT-NCC ACCESS ROAD, MACARTHUR-NCC ACCESS ROAD,
 MACARTHUR-SCTEX ACCESS ROAD & OLYMPIC VILLAGE ACCESS ROAD
 SHEET CONTENT AIRPORT TO NCC ACCESS ROAD
 CROSS SECTION
 STA. 8+740.00 TO STA. 8+760.00

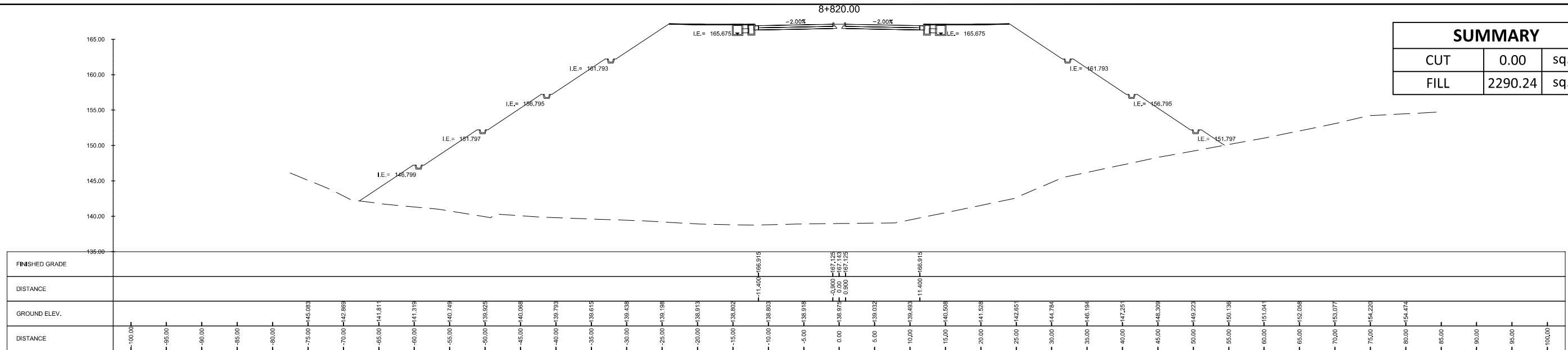
SCALE	DRAWING STATUS
1:500M	FINAL DRAWING
PROJECT CODE	DRAWING NO.
-	CS-133
DATE APPROVED	DATE REVISD
-	-
SIZE	REV.
A1	-



SUMMARY		
CUT	0.00	sq. m.
FILL	2290.24	sq. m.

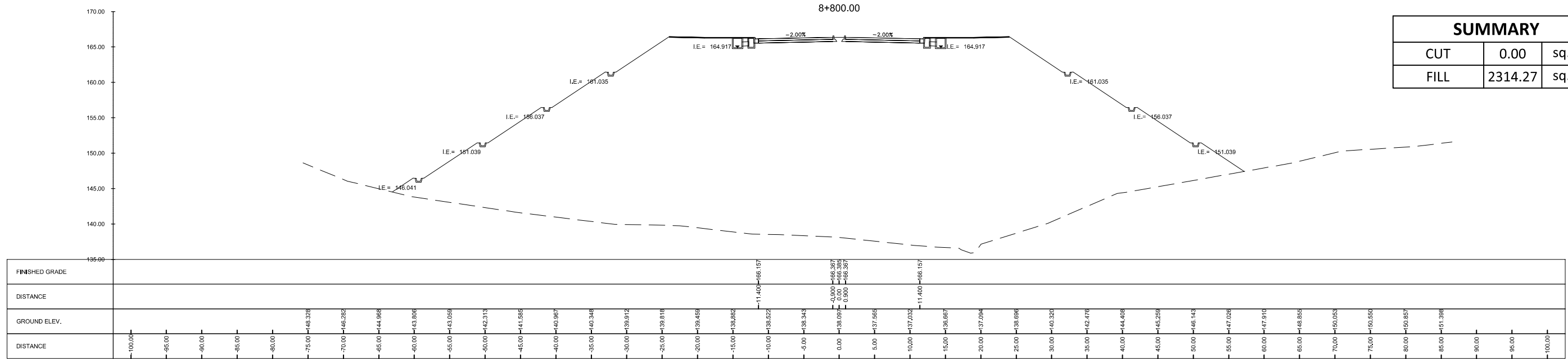

SUMMARY		
CUT	0.00	sq. m.
FILL	2314.27	sq. m.

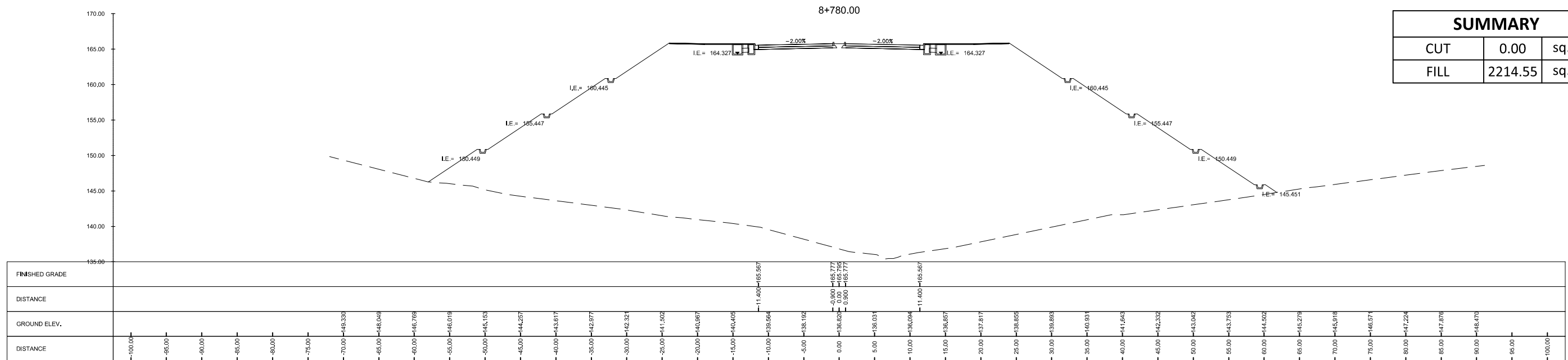

SUMMARY		
CUT	0.00	sq. m.
FILL	2214.55	sq. m.

<p>Urban Integrated Consultants, Inc. 100 CORPORATE BLVD., 8 LAMAS STREET, WASH. HILLS, QUEZON CITY, 1128</p>	SUBMITTED BY EFREN L. DAVID PRESIDENT - UICI	 ALBERTO C. CANETE PROJECT MANAGER - UICI	CHECKED BY RYAN PAUL S. GALURA PROJECT MANAGER	 APPROVED BY JOVITO M. SUNGA OIC - PMD	REVISIONS A B C D E F	DATE 	PROJECT TITLE DETAILED ENGINEERING DESIGN OF THE PROPOSED AIRPORT-NCC ACCESS ROAD, MACARTHUR-NCC ACCESS ROAD, MACARTHUR-SCTEX ACCESS ROAD & OLYMPIC VILLAGE ACCESS ROAD SHEET CONTENT AIRPORT TO NCC ACCESS ROAD	SCALE 1:600M	DRAWING STATUS FINAL DRAWING
	DATE: -	DATE: -	DATE: -	DATE: -	DATE: -	DATE: -	DATE: -	PROJECT CODE -	DRAWING NO. CS-134

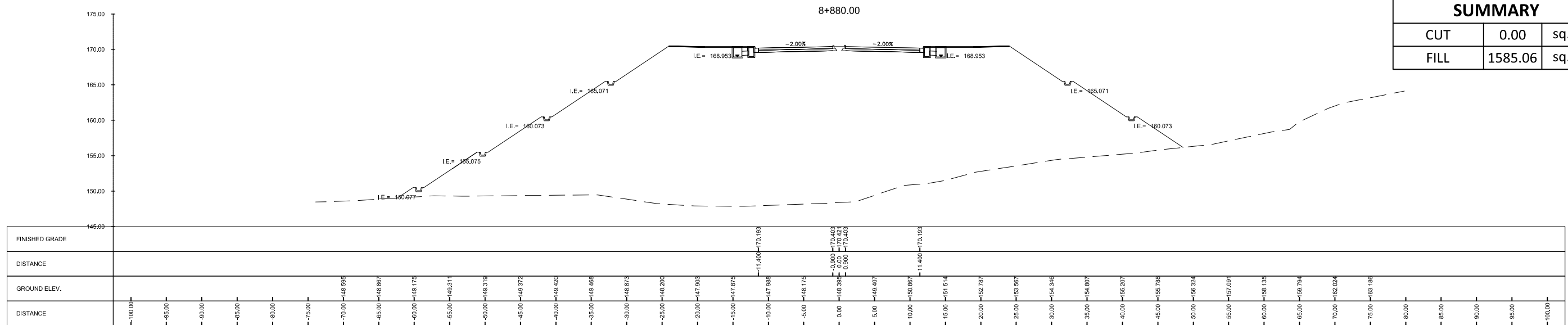

SUMMARY		
CUT	0.00	sq. m.
FILL	1585.06	sq. m.

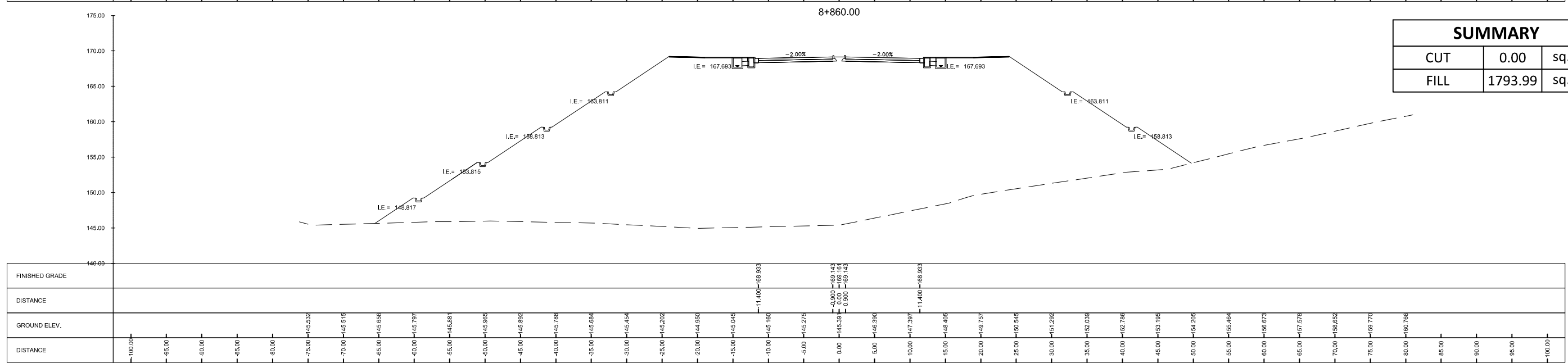

SUMMARY		
CUT	0.00	sq. m.
FILL	1793.99	sq. m.

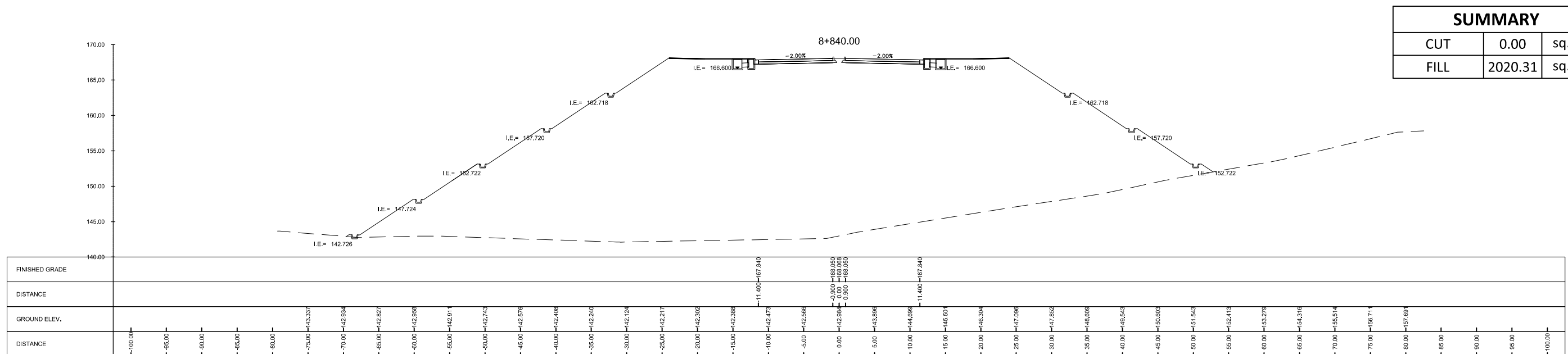

SUMMARY		
CUT	0.00	sq. m.
FILL	2020.31	sq. m.

<p>Urban Integrated Consultants, Inc. 160 CORPORATE BLVD., 8 LAMAS STREET, WASH. HILLS, QUEZON CITY, 1128</p>	SUBMITTED BY EFREN L. DAVID PRESIDENT - UICI	CHECKED BY RYAN PAUL S. GALURA PROJECT MANAGER	APPROVED BY JOVITO M. SUNGA OIC - PMD	REVISIONS A B C D E F	DATE 	PROJECT TITLE DETAILED ENGINEERING DESIGN OF THE PROPOSED AIRPORT-NCC ACCESS ROAD, MACARTHUR-NCC ACCESS ROAD, MACARTHUR-SCTEX ACCESS ROAD & OLYMPIC VILLAGE ACCESS ROAD SHEET CONTENT AIRPORT TO NCC ACCESS ROAD	SCALE 1:600M	DRAWING STATUS FINAL DRAWING	
	DATE: -	DATE: -	DATE: -	DATE: -	PROJECT CODE -	DRAWING NO. CS-135	SIZE A1	DATE APPROVED -	DATE REVISED -

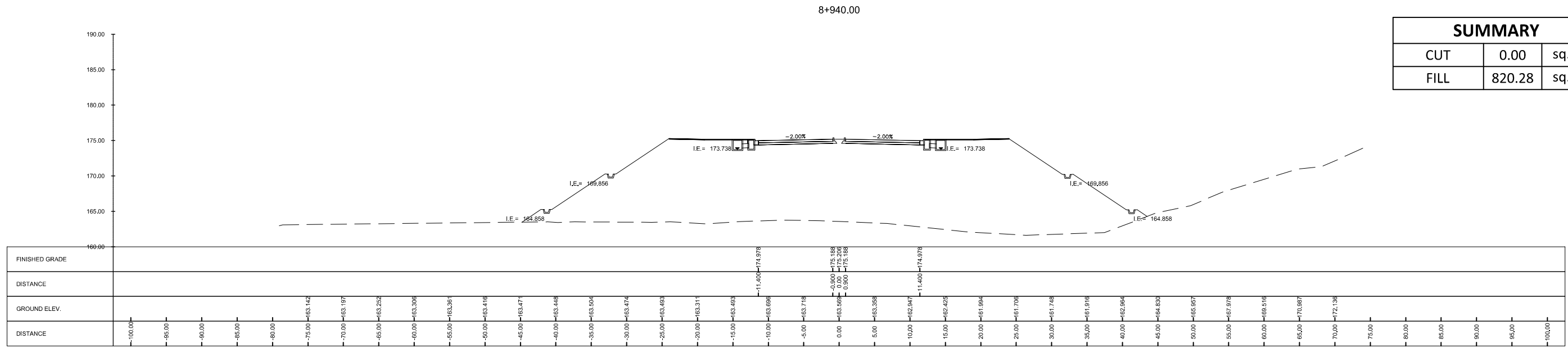

SUMMARY		
CUT	0.00	sq. m.
FILL	820.28	sq. m.

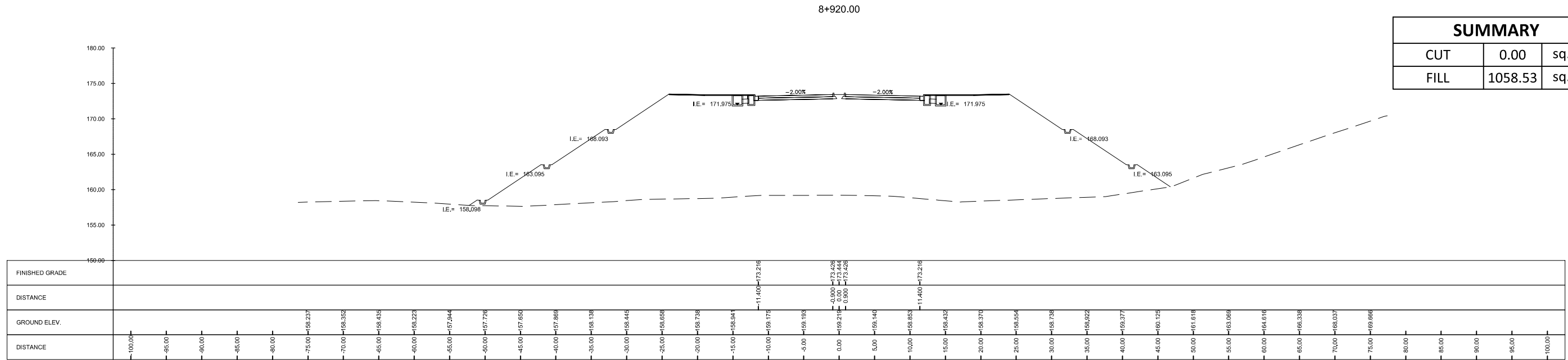

SUMMARY		
CUT	0.00	sq. m.
FILL	1058.53	sq. m.

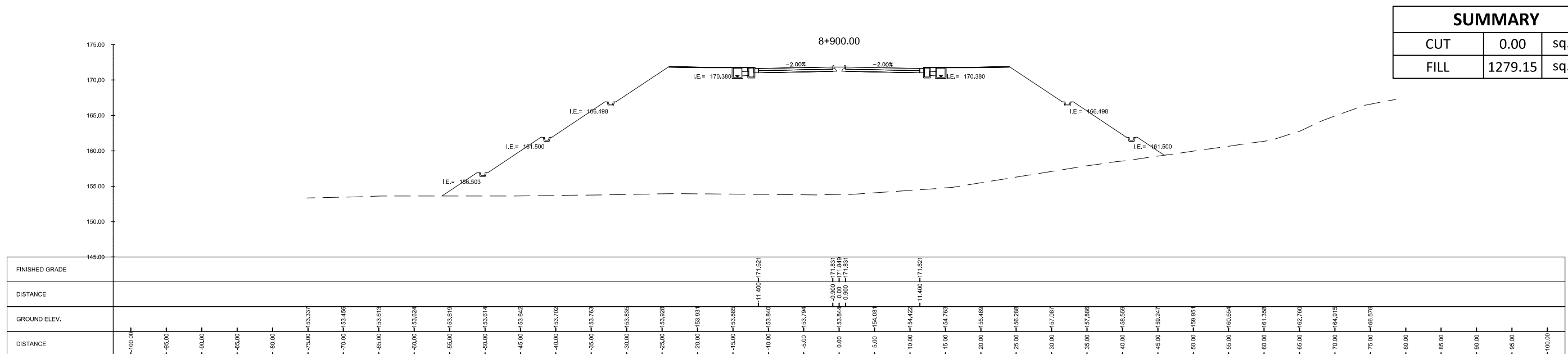

SUMMARY		
CUT	0.00	sq. m.
FILL	1279.15	sq. m.

<p>1611 CORPORATE BLVD., 8 LAMAS STREET, WASH. BLVD., QUEZON CITY, 1128</p>	SUBMITTED BY EFREN L. DAVID PRESIDENT - UICI	CHECKED BY RYAN PAUL S. GALURA PROJECT MANAGER	APPROVED BY JOVITO M. SUNGA OIC - PMD	REVISIONS A B C D E F	DATE 	PROJECT TITLE DETAILED ENGINEERING DESIGN OF THE PROPOSED AIRPORT-NCC ACCESS ROAD, MACARTHUR-NCC ACCESS ROAD, MACARTHUR-SCTEX ACCESS ROAD & OLYMPIC VILLAGE ACCESS ROAD SHEET CONTENT AIRPORT TO NCC ACCESS ROAD CROSS SECTION STA. 8+900.00 TO STA. 8+940.00	SCALE 1:600M	DRAWING STATUS FINAL DRAWING	
	DATE: -	DATE: -	DATE: -	DATE: -	PROJECT CODE -	DRAWING NO. CS-136	SIZE A1	DATE APPROVED -	DATE REVISED -

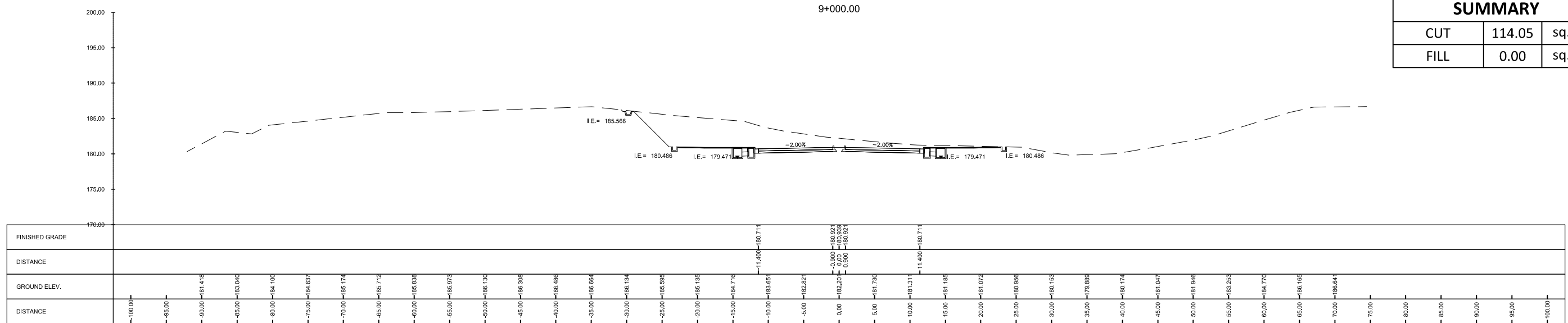

SUMMARY		
CUT	114.05	sq. m.
FILL	0.00	sq. m.

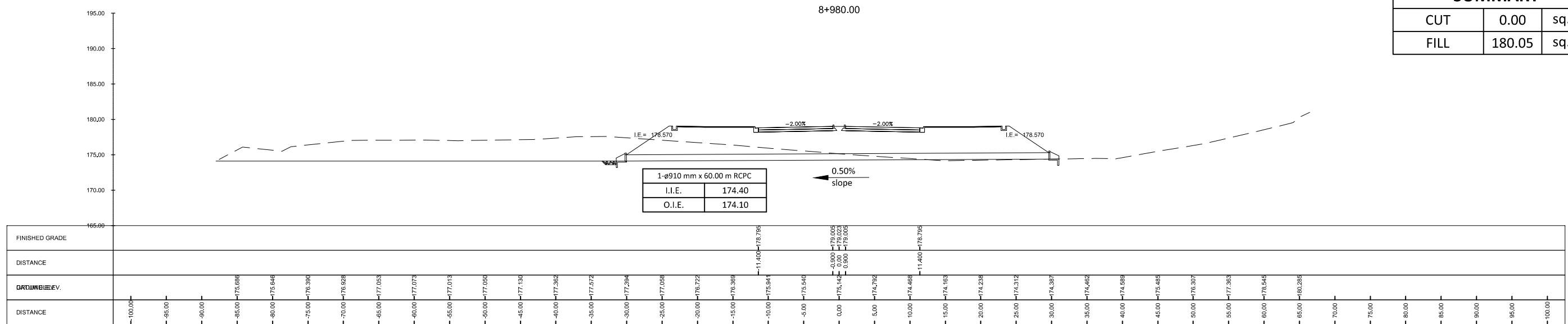

SUMMARY		
CUT	0.00	sq. m.
FILL	180.05	sq. m.

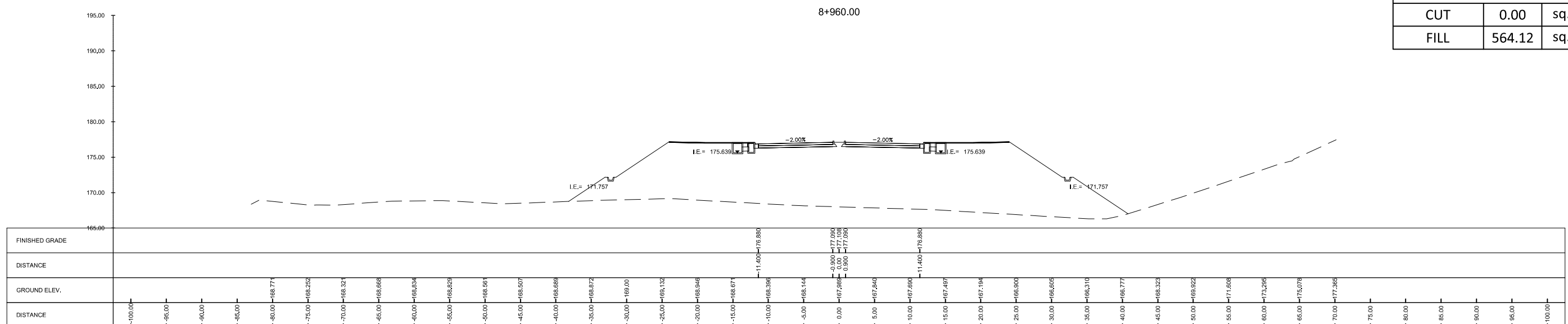

SUMMARY		
CUT	0.00	sq. m.
FILL	564.12	sq. m.

<p>Urban Integrated Consultants, Inc. 100 CORPORATE BLVD., 8 LAMAS STREET, WASH. HILLS, QUEZON CITY, 1128</p>	SUBMITTED BY EFREN L. DAVID PRESIDENT - UICI DATE: -	 ALBERTO C. CANETE PROJECT MANAGER - UICI DATE: -	 BCDA BUREAU OF CITY DEVELOPMENT AND PLANNING CHECKED BY RYAN PAUL S. GALURA PROJECT MANAGER DATE: -	APPROVED BY JOVITO M. SUNGA OIC - PMD DATE: -	REVISIONS A B C D E F	DATE 	PROJECT TITLE DETAILED ENGINEERING DESIGN OF THE PROPOSED AIRPORT-NCC ACCESS ROAD, MACARTHUR-NCC ACCESS ROAD, MACARTHUR-SCTEX ACCESS ROAD & OLYMPIC VILLAGE ACCESS ROAD SHEET CONTENT AIRPORT TO NCC ACCESS ROAD CROSS SECTION STA. 8+960.00 TO STA. 9+000.00	SCALE 1:500M	DRAWING STATUS FINAL DRAWING	PROJECT CODE -	DRAWING NO. CS-137	SIZE A1
	DATE APPROVED -	DATE REVISED -	REV. -									

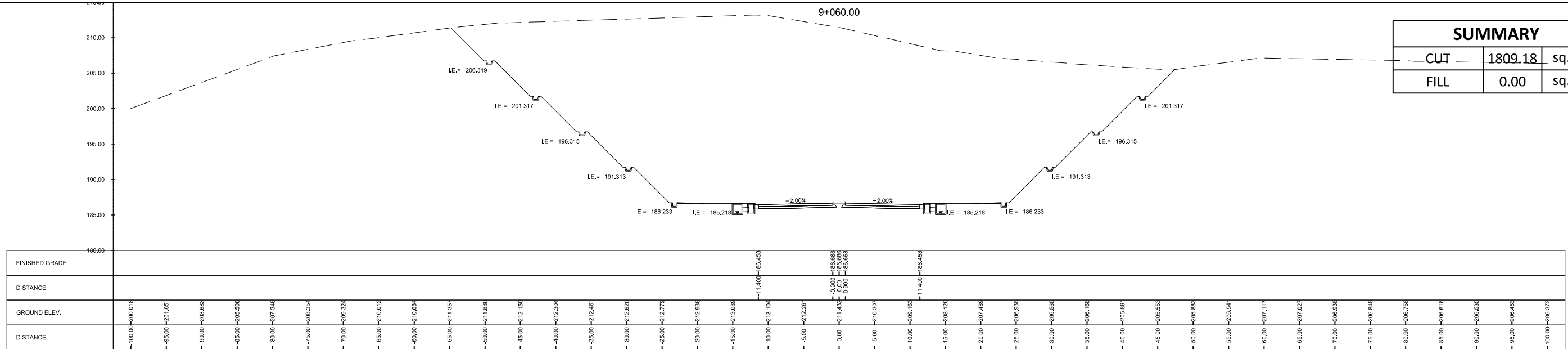

SUMMARY		
CUT	1809.18	sq. m.
FILL	0.00	sq. m.

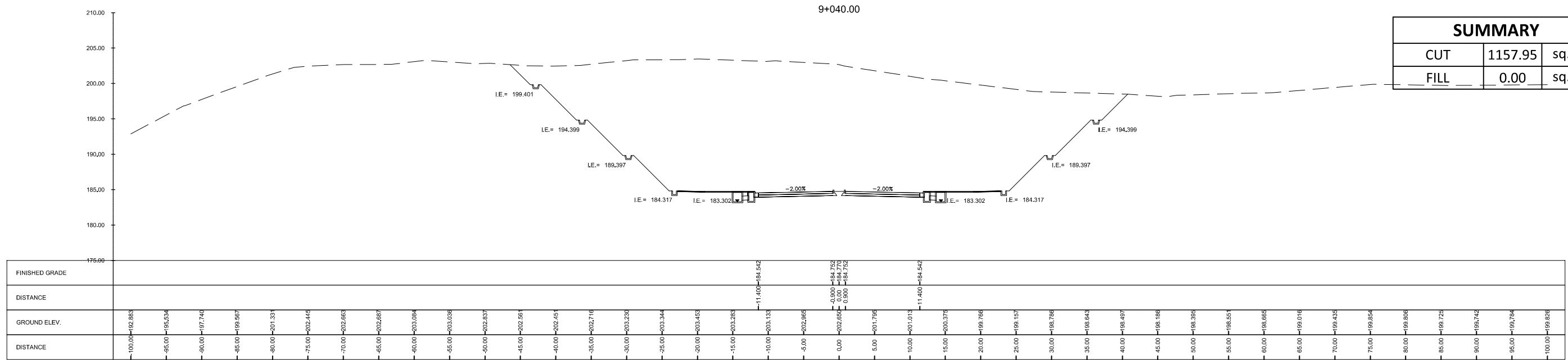

SUMMARY		
CUT	1157.95	sq. m.
FILL	0.00	sq. m.

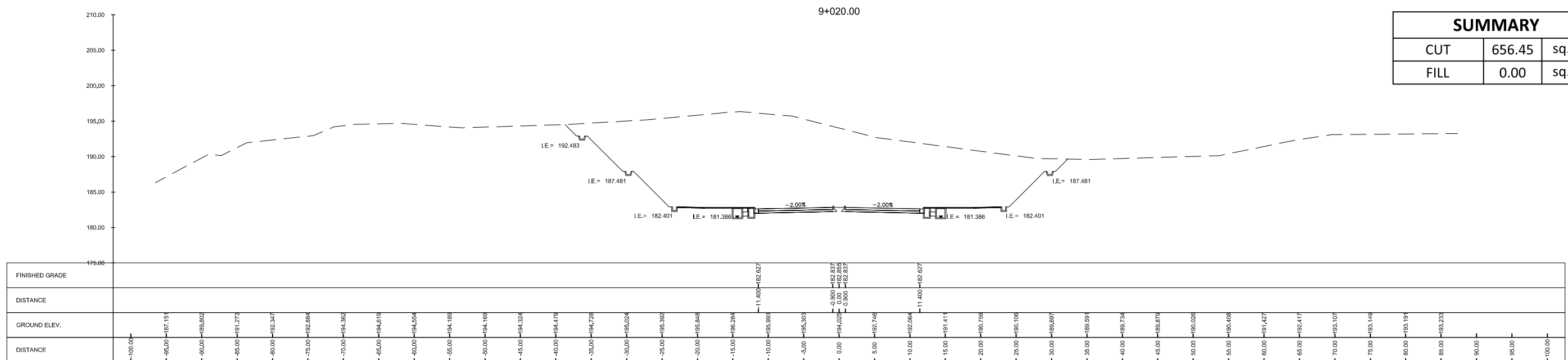

SUMMARY		
CUT	656.45	sq. m.
FILL	0.00	sq. m.

<p>Urban Integrated Consultants, Inc. 160 CORPORATE BLVD., 8 LAMAS STREET, WASH. HILLS, QUEZON CITY, 1128</p>	SUBMITTED BY EFREN L. DAVID PRESIDENT - UICI DATE: -	 ALBERTO C. CANETE PROJECT MANAGER - UICI DATE: -	 BCDA BUREAU OF CITY DEVELOPMENT AND PLANNING CHECKED BY RYAN PAUL S. GALURA PROJECT MANAGER DATE: -	APPROVED BY JOVITO M. SUNGA OIC - PMD DATE: -	REVISIONS A B C D E F	DATE 	PROJECT TITLE DETAILED ENGINEERING DESIGN OF THE PROPOSED AIRPORT-NCC ACCESS ROAD, MACARTHUR-NCC ACCESS ROAD, MACARTHUR-SCTEX ACCESS ROAD & OLYMPIC VILLAGE ACCESS ROAD SHEET CONTENT AIRPORT TO NCC ACCESS ROAD CROSS SECTION STA. 9+020.00 TO STA. 9+060.00	SCALE 1:500M DRAWING STATUS FINAL DRAWING	PROJECT CODE - DRAWING NO. CS-138 DATE APPROVED - DATE REVISD - SIZE A1 REV. -
---	---	--	--	--	---	------------------------------	---	--	---

SUMMARY		
CUT	2558.71	sq. m.
FILL	0.00	sq. m.

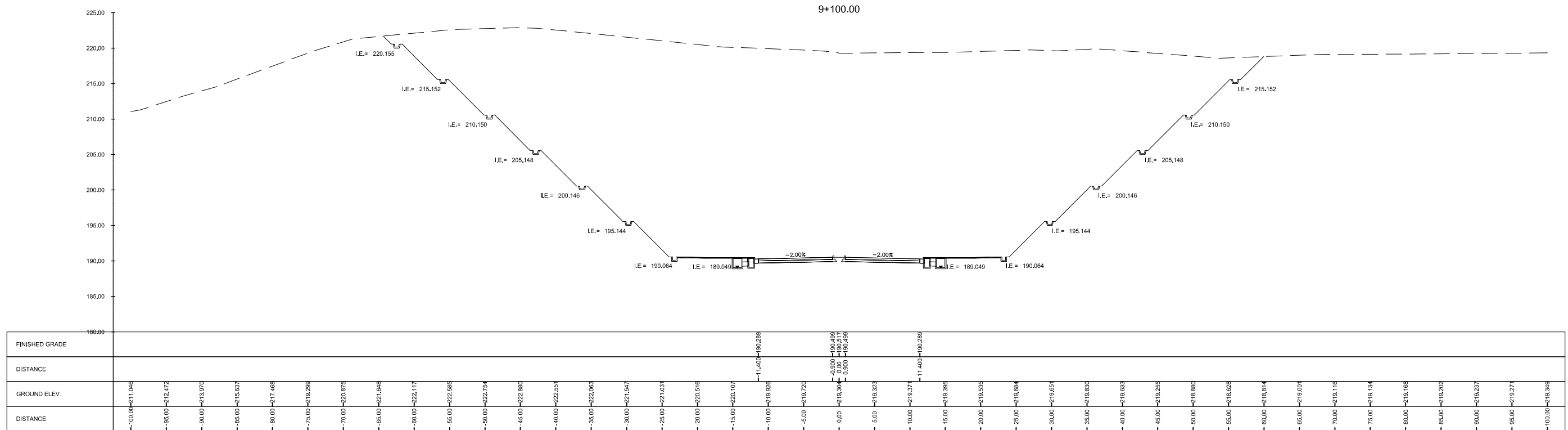

SUMMARY		
CUT	2252.66	sq. m.
FILL	0.00	sq. m.

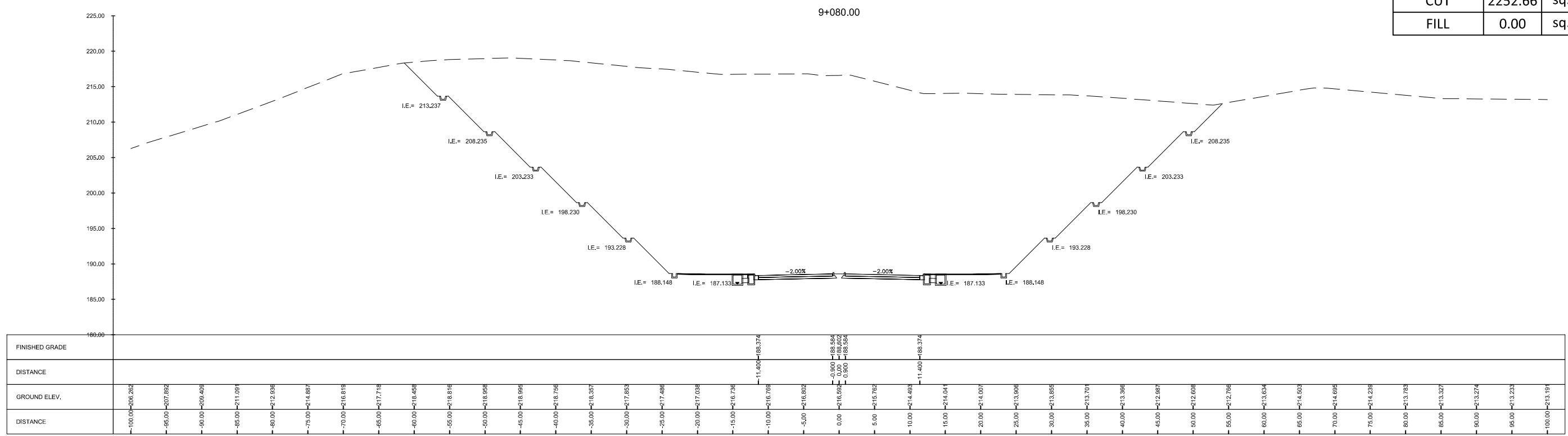

<p>Urban Integrated Consultants, Inc. 150 CORPORATE BLVD., 8 LAMAS STREET, WASH. HILAND, QUEZON CITY, 1128</p>	SUBMITTED BY EFREN L. DAVID PRESIDENT - UICI DATE: -	 ALBERTO C. CANETE PROJECT MANAGER - UICI DATE: -	 CHECKED BY RYAN PAUL S. GALURA PROJECT MANAGER DATE: -	APPROVED BY JOVITO M. SUNGA OIC - PMD DATE: -	REVISIONS A B C D E F	DATE 	PROJECT TITLE DETAILED ENGINEERING DESIGN OF THE PROPOSED AIRPORT-NCC ACCESS ROAD, MACARTHUR-NCC ACCESS ROAD, MACARTHUR-SCTEX ACCESS ROAD & OLYMPIC VILLAGE ACCESS ROAD SHEET CONTENT AIRPORT TO NCC ACCESS ROAD CROSS SECTION STA. 9+080.00 TO STA. 9+100.00	SCALE 1:600M	DRAWING STATUS FINAL DRAWING	PROJECT CODE -	DRAWING NO. CS-139	SIZE A1
	DATE APPROVED -	DATE REVISED -	REV. -									

SUMMARY		
CUT	2958.75	sq. m.
FILL	0.00	sq. m.

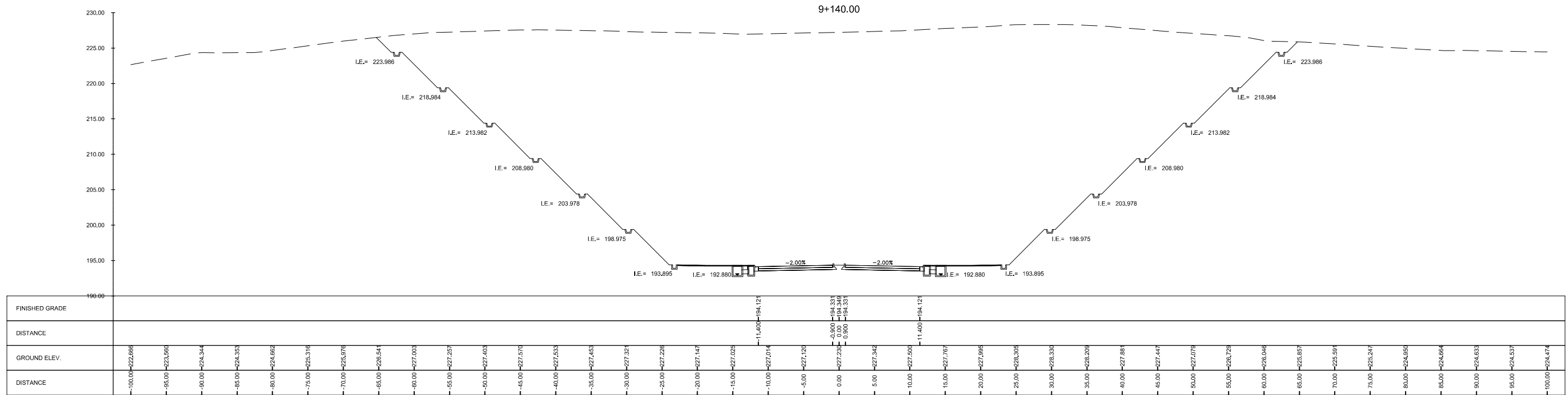

SUMMARY		
CUT	2826.89	sq. m.
FILL	0.00	sq. m.

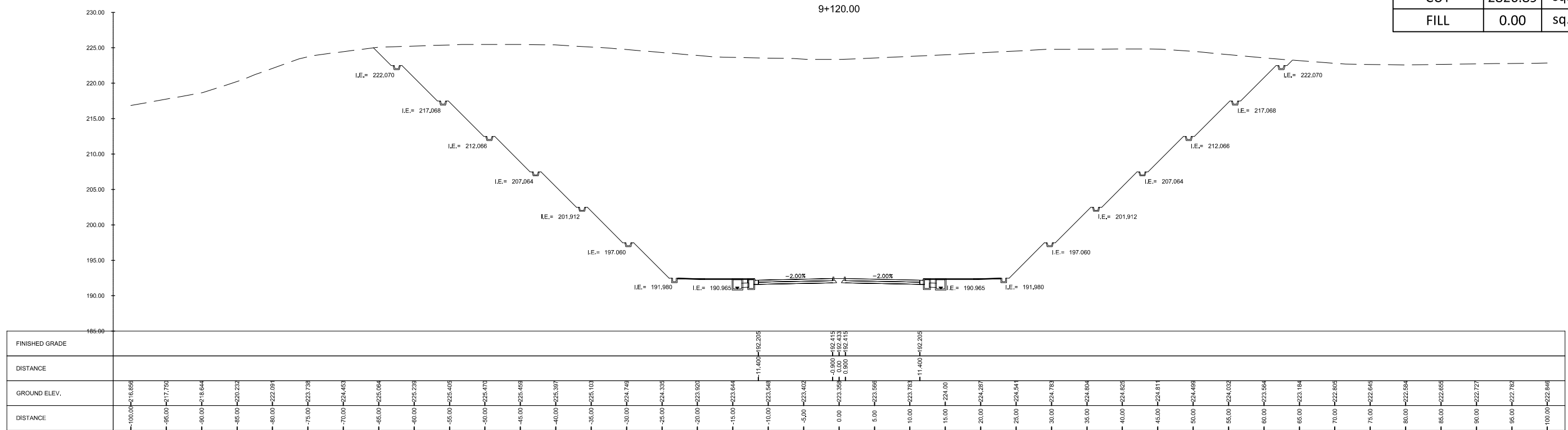

<p>Urban Integrated Consultants, Inc. 1101 CORPORATE BLVD., 8 LAMAS STREET, WASH. HILLS, QUEZON CITY, 1118</p>	<p>SUBMITTED BY</p> <p>EFREN L. DAVID PRESIDENT - UICI</p> <p>DATE: -</p>	<p>SUBMITTED BY</p> <p>ALBERTO C. CANETE PROJECT MANAGER - UICI</p> <p>DATE: -</p>	<p>CHECKED BY</p> <p>RYAN PAUL S. GALURA PROJECT MANAGER</p> <p>DATE: -</p>	<p>APPROVED BY</p> <p>JOVITO M. SUNGA OIC - PMD</p> <p>DATE: -</p>	<p>REVISIONS</p> <table border="1"> <tr><td>A</td><td></td></tr> <tr><td>B</td><td></td></tr> <tr><td>C</td><td></td></tr> <tr><td>D</td><td></td></tr> <tr><td>E</td><td></td></tr> <tr><td>F</td><td></td></tr> </table>	A		B		C		D		E		F		<p>DATE</p>	<p>PROJECT TITLE</p> <p>DETAILED ENGINEERING DESIGN OF THE PROPOSED AIRPORT-NCC ACCESS ROAD, MACARTHUR-NCC ACCESS ROAD, MACARTHUR-SCTEX ACCESS ROAD & OLYMPIC VILLAGE ACCESS ROAD</p> <p>SHEET CONTENT AIRPORT TO NCC ACCESS ROAD</p> <p>CROSS SECTION STA. 9+120.00 TO STA. 9+140.00</p>	<p>SCALE</p> <p>1:600M</p>	<p>DRAWING STATUS</p> <p>FINAL DRAWING</p>	<p>PROJECT CODE</p> <p>-</p>	<p>DRAWING NO.</p> <p>CS-140</p>	<p>SIZE</p> <p>A1</p>
						A																		
B																								
C																								
D																								
E																								
F																								
<p>DATE APPROVED</p> <p>-</p>	<p>DATE REVISED</p> <p>-</p>	<p>REV.</p> <p>-</p>																						

SUMMARY		
CUT	1726.90	sq. m.
FILL	0.00	sq. m.

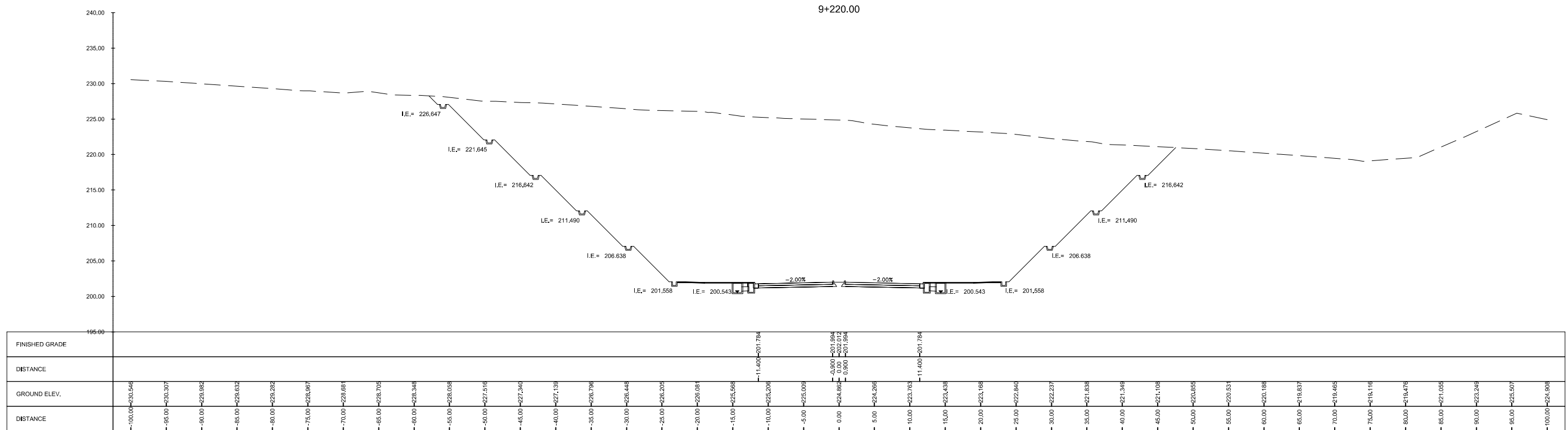

SUMMARY		
CUT	2230.58	sq. m.
FILL	0.00	sq. m.

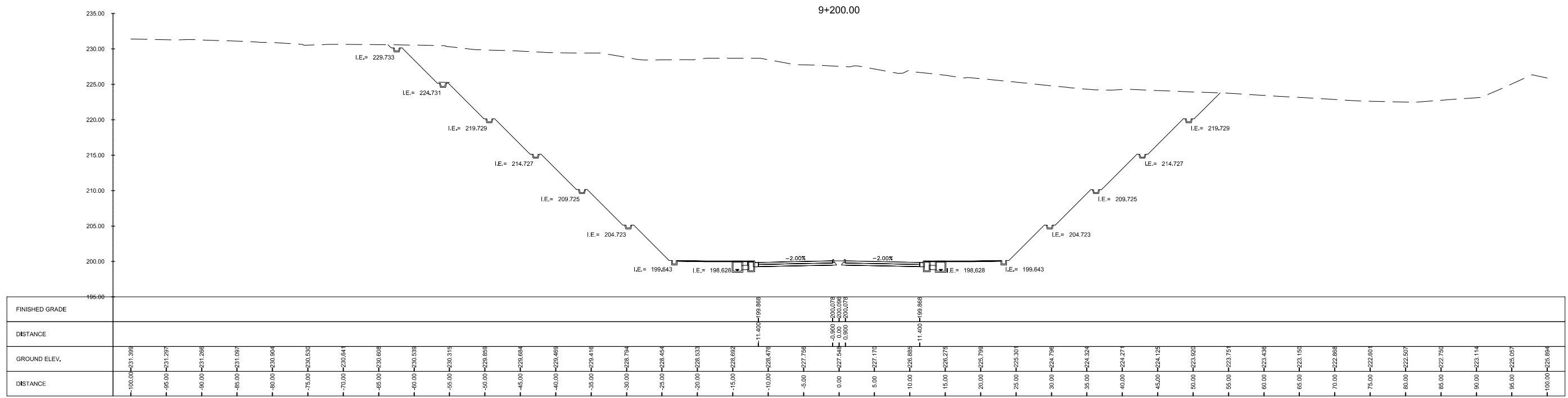

<p>Urban Integrated Consultants, Inc. 160 CORPORATE BLVD., 8 LAMAS STREET, WASH. BLANCA, QUEZON CITY, 1128</p>	<p>SUBMITTED BY</p> <p>EFREN L. DAVID PRESIDENT - UIICI</p> <p>DATE: -</p>	<p>APPROVED BY</p> <p>ALBERTO C. CANETE PROJECT MANAGER - UIICI</p> <p>DATE: -</p>	<p>CHECKED BY</p> <p>RYAN PAUL S. GALURA PROJECT MANAGER</p> <p>DATE: -</p>	<p>APPROVED BY</p> <p>JOVITO M. SUNGA OIC - PMD</p> <p>DATE: -</p>	<p>REVISIONS</p> <table border="1"> <tr><td>A</td><td></td></tr> <tr><td>B</td><td></td></tr> <tr><td>C</td><td></td></tr> <tr><td>D</td><td></td></tr> <tr><td>E</td><td></td></tr> <tr><td>F</td><td></td></tr> </table>	A		B		C		D		E		F		<p>DATE</p>	<p>PROJECT TITLE</p> <p>DETAILED ENGINEERING DESIGN OF THE PROPOSED AIRPORT-NCC ACCESS ROAD, MACARTHUR-NCC ACCESS ROAD, MACARTHUR-SCTEX ACCESS ROAD & OLYMPIC VILLAGE ACCESS ROAD</p> <p>SHEET CONTENT AIRPORT TO NCC ACCESS ROAD</p> <p>CROSS SECTION STA. 9+200.00 TO STA. 9+220.00</p>	<p>SCALE</p> <p>1:600M</p>	<p>DRAWING STATUS</p> <p>FINAL DRAWING</p>	<p>PROJECT CODE</p> <p>-</p>	<p>DRAWING NO.</p> <p>CS-142</p>	<p>SIZE</p> <p>A1</p>	<p>DATE APPROVED</p> <p>-</p>	<p>DATE REVISED</p> <p>-</p>	<p>REV.</p> <p>-</p>
						A																					
B																											
C																											
D																											
E																											
F																											

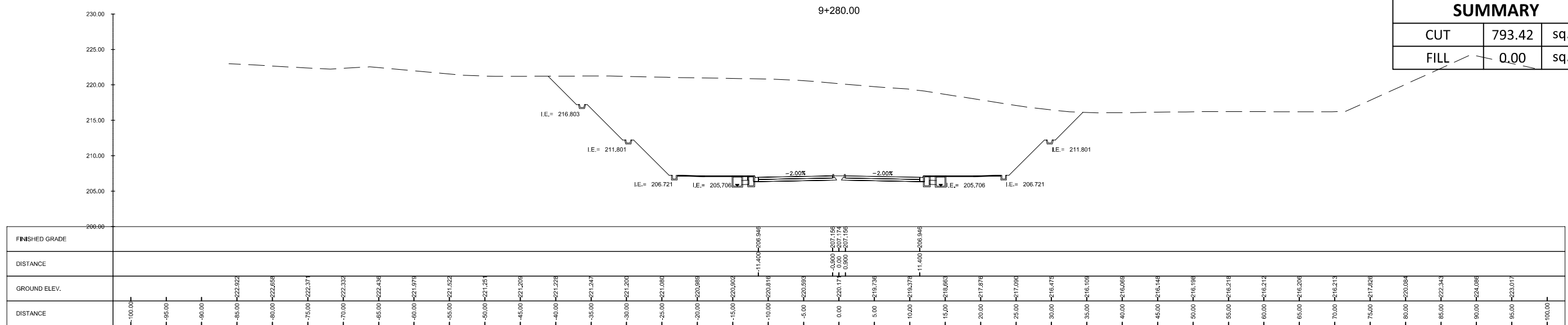

SUMMARY		
CUT	793.42	sq. m.
FILL	0.00	sq. m.

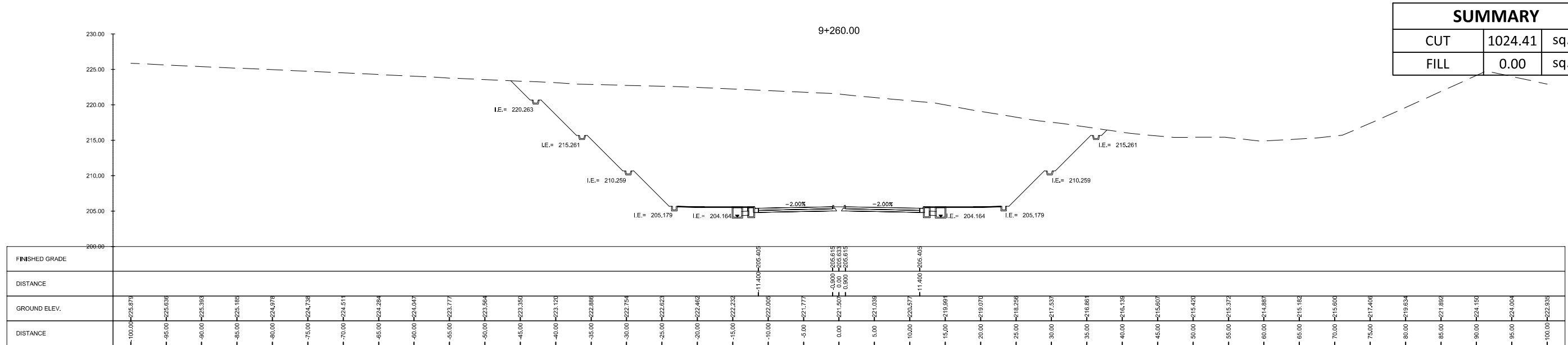

SUMMARY		
CUT	1024.41	sq. m.
FILL	0.00	sq. m.

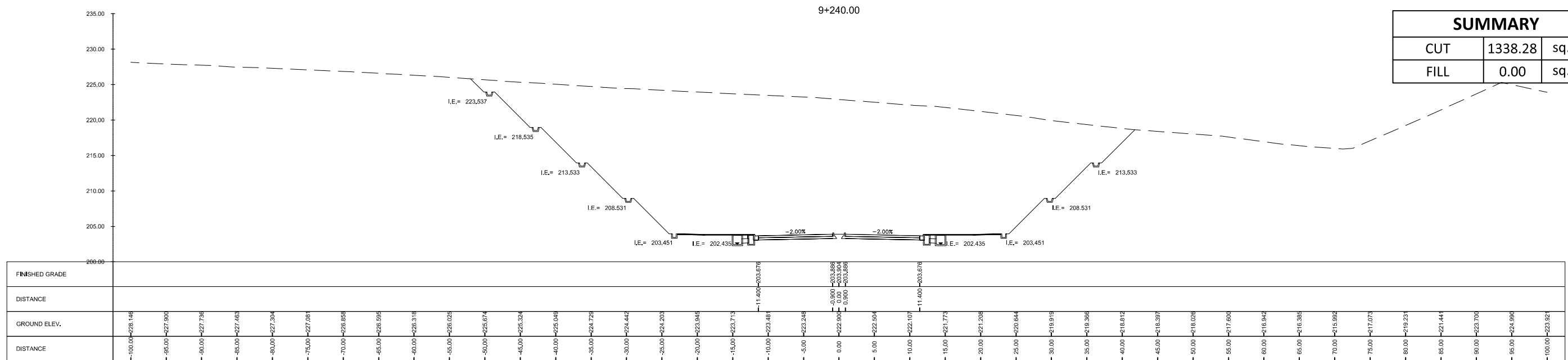

SUMMARY		
CUT	1338.28	sq. m.
FILL	0.00	sq. m.

<p>Urban Integrated Consultants, Inc. 160 CORPORATE BLVD., 8 LAMAS STREET, WAPA, BANGAL, QUEZON CITY, 1128</p>	SUBMITTED BY EFREN L. DAVID PRESIDENT - UICI DATE: -	 ALBERTO C. CANETE PROJECT MANAGER - UICI DATE: -		CHECKED BY RYAN PAUL S. GALURA PROJECT MANAGER DATE: -	APPROVED BY JOVITO M. SUNGA OIC - PMD DATE: -	REVISIONS A B C D E F	DATE 	PROJECT TITLE DETAILED ENGINEERING DESIGN OF THE PROPOSED AIRPORT-NCC ACCESS ROAD, MACARTHUR-NCC ACCESS ROAD, MACARTHUR-SCTEX ACCESS ROAD & OLYMPIC VILLAGE ACCESS ROAD SHEET CONTENT AIRPORT TO NCC ACCESS ROAD	SCALE 1:600M	DRAWING STATUS FINAL DRAWING	PROJECT CODE -	DRAWING NO. CS-143	SIZE A1
	CROSS SECTION STA. 9+240.00 TO STA. 9+280.00								DATE APPROVED -	DATE REVISED -	REV. -		

SUMMARY		
CUT	953.86	sq. m.
FILL	0.00	sq. m.

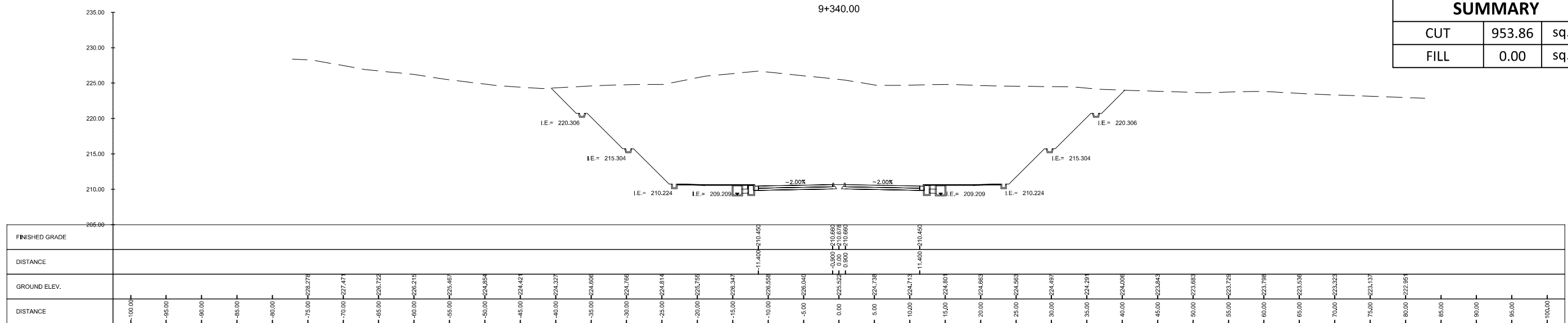

SUMMARY		
CUT	790.52	sq. m.
FILL	0.00	sq. m.

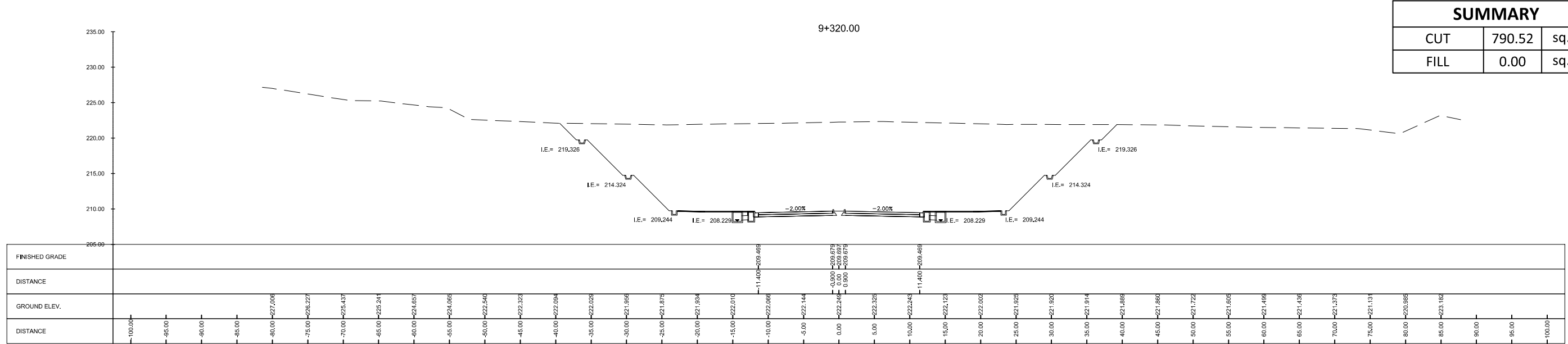

SUMMARY		
CUT	716.89	sq. m.
FILL	0.00	sq. m.

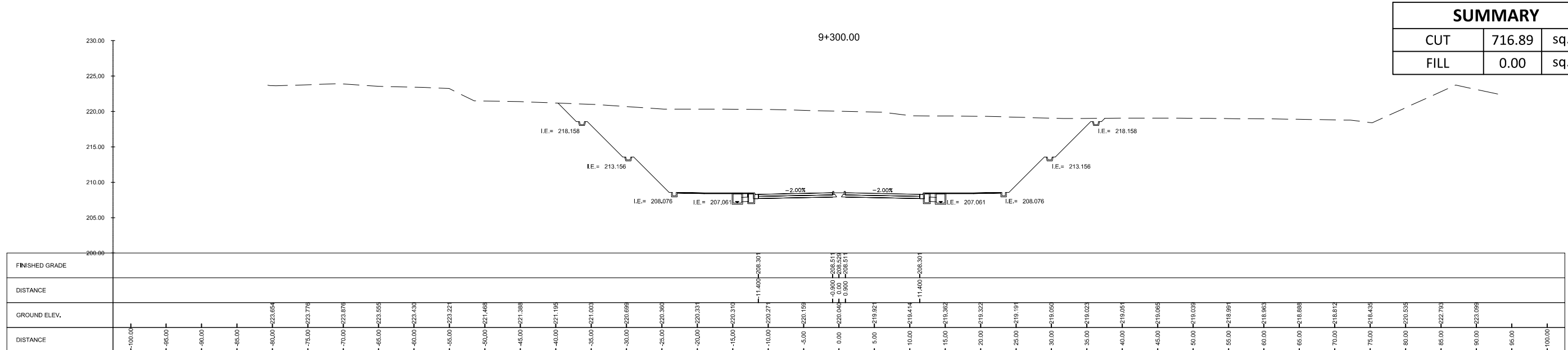

<p>Urban Integrated Consultants, Inc. 160 CORPORATE BLVD., 8 LAMAS STREET, WASH. BLANCA, QUEZON CITY, 1128</p>	SUBMITTED BY EFREN L. DAVID PRESIDENT - UICI	 ALBERTO C. CANETE PROJECT MANAGER - UICI	CHECKED BY RYAN PAUL S. GALURA PROJECT MANAGER	APPROVED BY JOVITO M. SUNGA OIC - PMD	REVISIONS A B C D E F	DATE 	PROJECT TITLE DETAILED ENGINEERING DESIGN OF THE PROPOSED AIRPORT-NCC ACCESS ROAD, MACARTHUR-NCC ACCESS ROAD, MACARTHUR-SCTEX ACCESS ROAD & OLYMPIC VILLAGE ACCESS ROAD SHEET CONTENT AIRPORT TO NCC ACCESS ROAD	SCALE 1:600M	DRAWING STATUS FINAL DRAWING
	DATE: -	DATE: -	DATE: -	DATE: -	PROJECT CODE -	DRAWING NO. CS-144	SIZE A1	DATE APPROVED -	DATE REVISED -

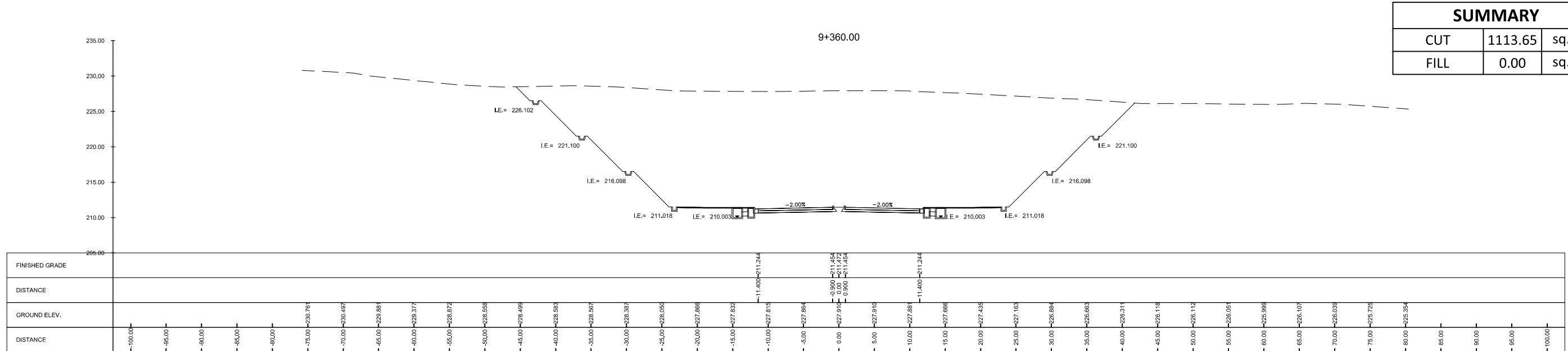
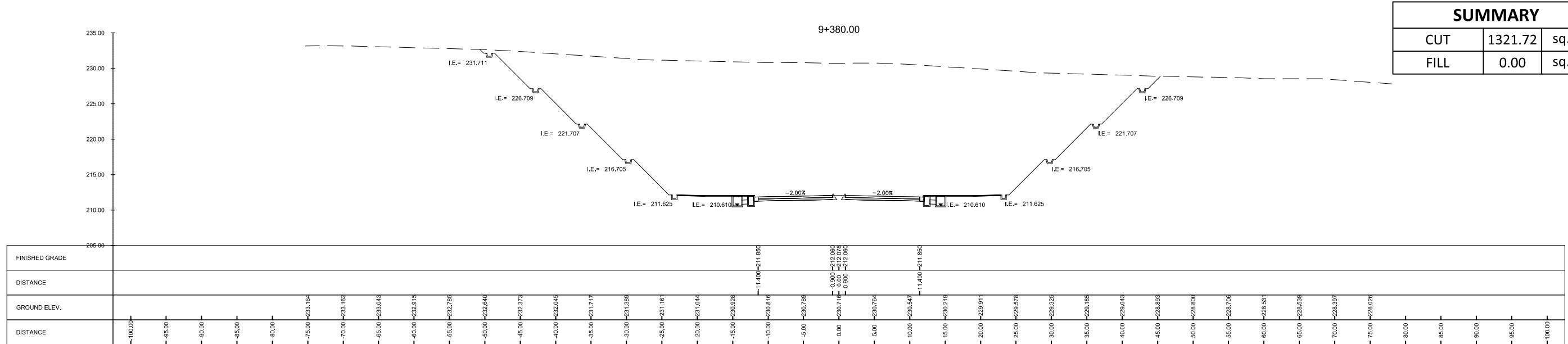
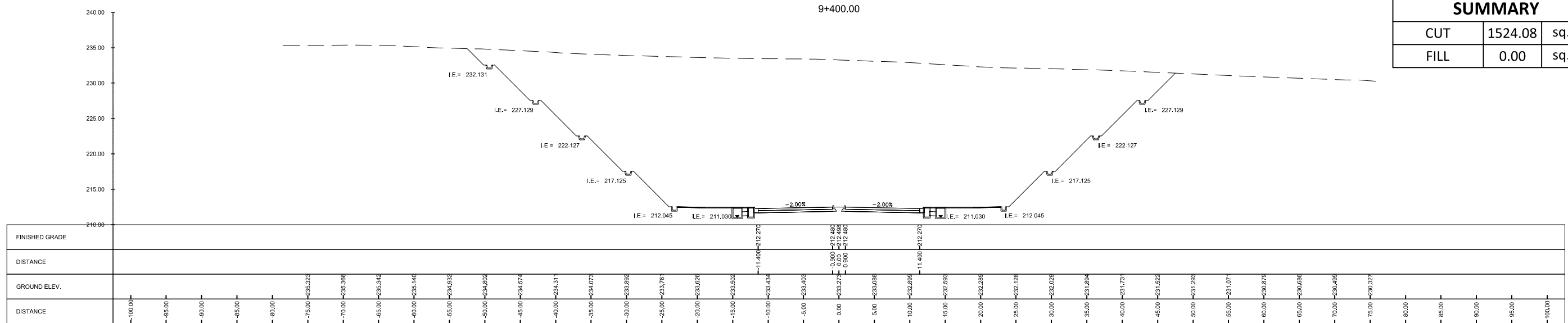

<p>Urban Integrated Consultants, Inc. 150 CORPORATE BLVD., 8 LAMAS STREET, WASH. HILLS, QUEZON CITY, 1128</p>	SUBMITTED BY EFREN L. DAVID PRESIDENT - UICI	 ALBERTO C. CANETE PROJECT MANAGER - UICI	CHECKED BY RYAN PAUL S. GALURA PROJECT MANAGER	APPROVED BY JOVITO M. SUNGA OIC - PMD	REVISIONS A B C D E F	DATE 	PROJECT TITLE DETAILED ENGINEERING DESIGN OF THE PROPOSED AIRPORT-NCC ACCESS ROAD, MACARTHUR-NCC ACCESS ROAD, MACARTHUR-SCTEX ACCESS ROAD & OLYMPIC VILLAGE ACCESS ROAD SHEET CONTENT AIRPORT TO NCC ACCESS ROAD	SCALE 1:500M	DRAWING STATUS FINAL DRAWING	PROJECT CODE -	DRAWING NO. CS-145	SIZE A1
	DATE: -	DATE: -	DATE: -	DATE: -	DATE: -	DATE: -	DATE: -	CROSS SECTION STA. 9+360.00 TO STA. 9+400.00	DATE APPROVED -	DATE REVISED -	REV. -	

SUMMARY		
CUT	1973.51	sq. m.
FILL	0.00	sq. m.

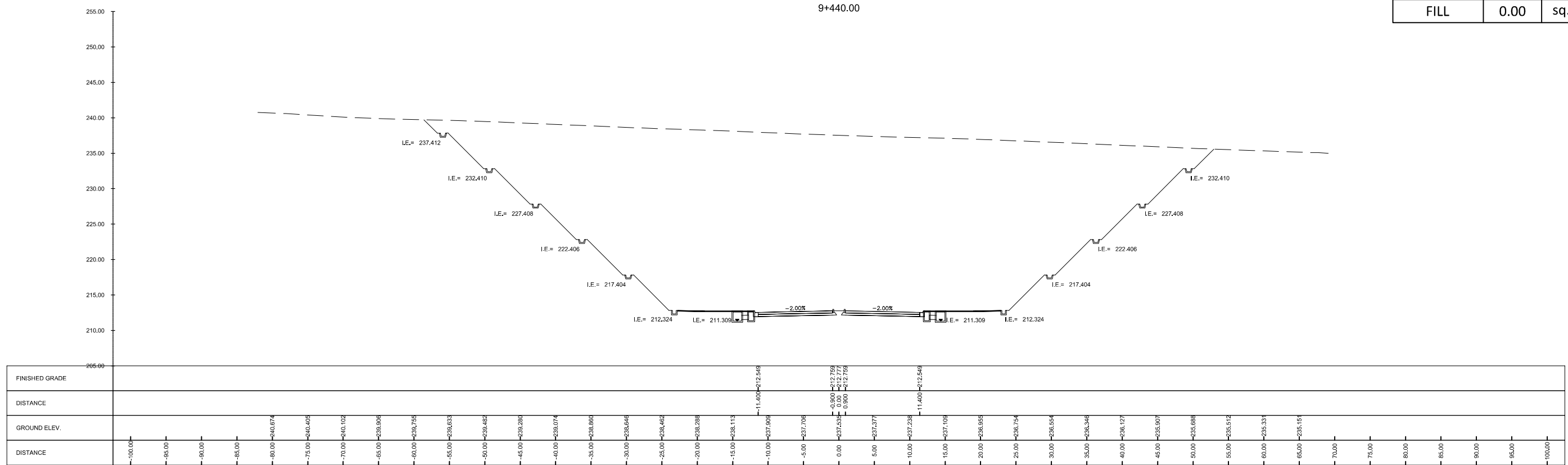

SUMMARY		
CUT	1726.98	sq. m.
FILL	0.00	sq. m.

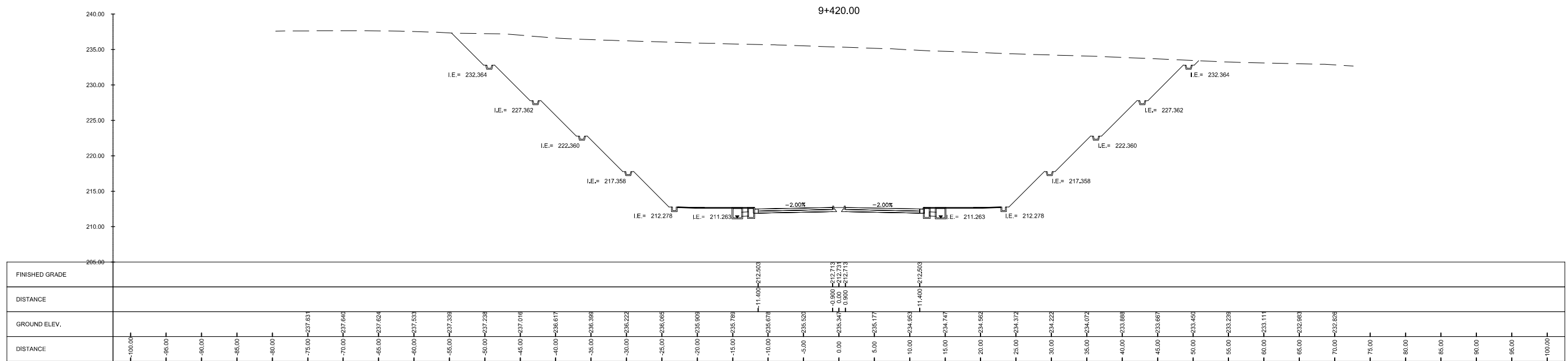

	SUBMITTED BY EFREN L. DAVID PRESIDENT - UICI	 ALBERTO C. CANETE PROJECT MANAGER - UICI	CHECKED BY RYAN PAUL S. GALURA PROJECT MANAGER	APPROVED BY JOVITO M. SUNGA OIC - PMD	REVISIONS A B C D E F	DATE 	PROJECT TITLE DETAILED ENGINEERING DESIGN OF THE PROPOSED AIRPORT-NCC ACCESS ROAD, MACARTHUR-NCC ACCESS ROAD, MACARTHUR-SCTEX ACCESS ROAD & OLYMPIC VILLAGE ACCESS ROAD SHEET CONTENT AIRPORT TO NCC ACCESS ROAD	SCALE 1:500M	DRAWING STATUS FINAL DRAWING
	DATE: -	DATE: -	DATE: -	DATE: -	DATE: -	DATE: -	DATE: -	PROJECT CODE -	DRAWING NO. CS-146

SUMMARY		
CUT	2744.16	sq. m.
FILL	0.00	sq. m.

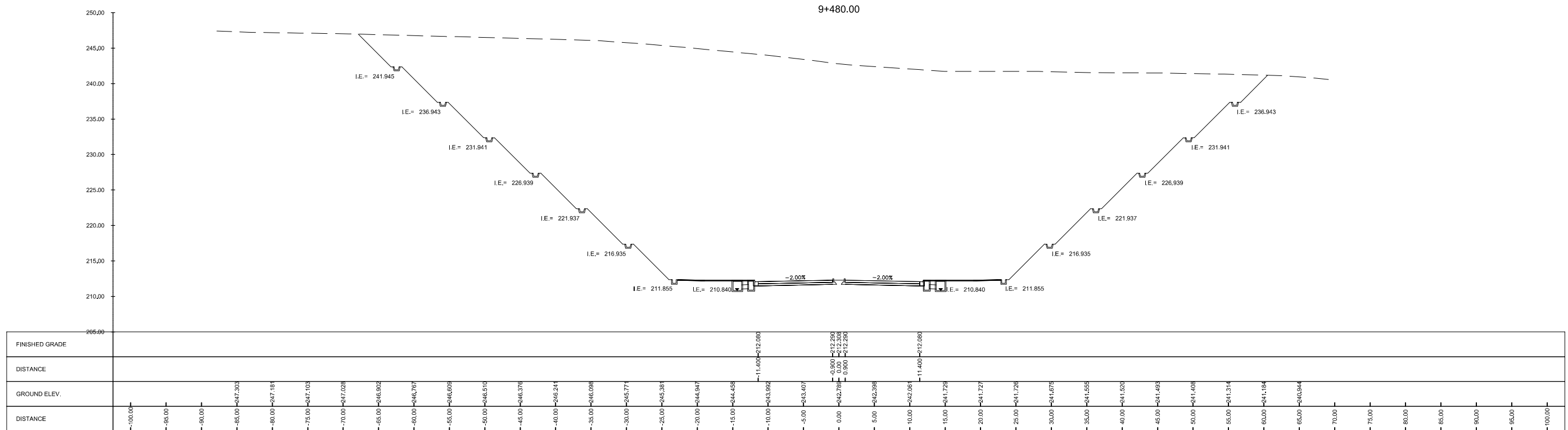

SUMMARY		
CUT	2307.74	sq. m.
FILL	0.00	sq. m.

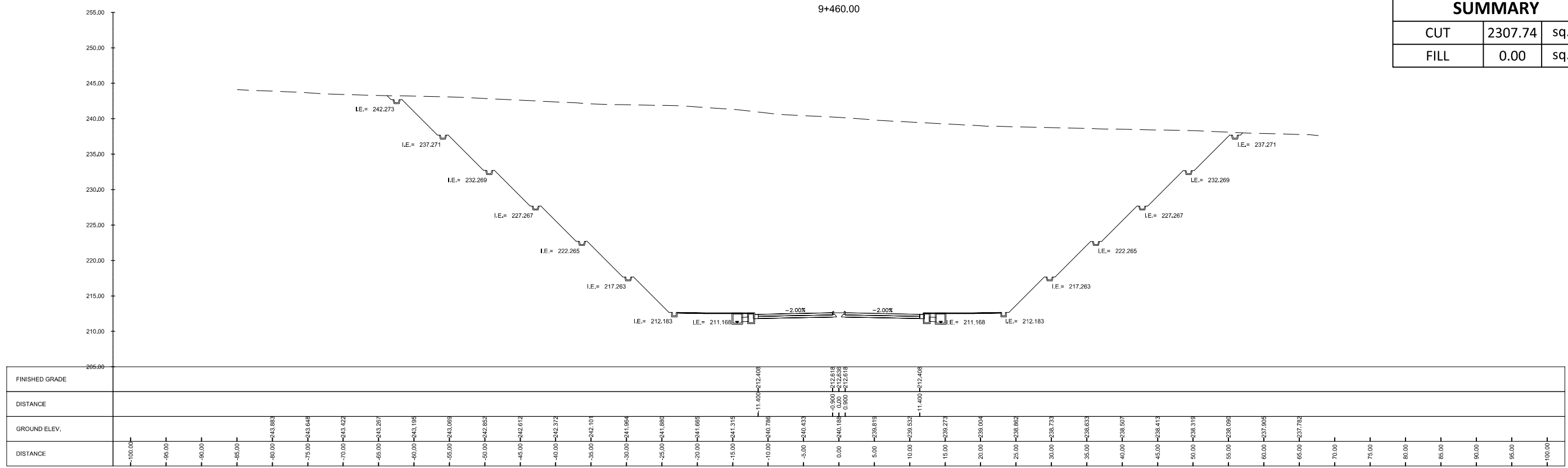

<p>Urban Integrated Consultants, Inc. 1101 CORPORATE BLVD., 8 LAMAS STREET, WASH. BLANCA, QUEZON CITY, 1118</p>	<p>SUBMITTED BY</p> <p>EFREN L. DAVID PRESIDENT - UICI</p> <p>DATE: -</p>	<p>APPROVED BY</p> <p>ALBERTO C. CANETE PROJECT MANAGER - UICI</p> <p>DATE: -</p>	<p>BCDA</p> <p>Checked by</p> <p>RYAN PAUL S. GALURA PROJECT MANAGER</p> <p>DATE: -</p>	<p>APPROVED BY</p> <p>JOVITO M. SUNGA OIC - PMD</p> <p>DATE: -</p>	<p>REVISIONS</p> <table border="1"> <tr><td>A</td><td></td></tr> <tr><td>B</td><td></td></tr> <tr><td>C</td><td></td></tr> <tr><td>D</td><td></td></tr> <tr><td>E</td><td></td></tr> <tr><td>F</td><td></td></tr> </table>	A		B		C		D		E		F		<p>DATE</p>	<p>PROJECT TITLE</p> <p>DETAILED ENGINEERING DESIGN OF THE PROPOSED AIRPORT-NCC ACCESS ROAD, MACARTHUR-NCC ACCESS ROAD, MACARTHUR-SCTEX ACCESS ROAD & OLYMPIC VILLAGE ACCESS ROAD</p> <p>SHEET CONTENT AIRPORT TO NCC ACCESS ROAD</p> <p>CROSS SECTION STA. 9+460.00 TO STA. 9+480.00</p>	<p>SCALE</p> <p>1:600M</p>	<p>DRAWING STATUS</p> <p>FINAL DRAWING</p>	<p>PROJECT CODE</p> <p>-</p>	<p>DRAWING NO.</p> <p>CS-147</p>	<p>SIZE</p> <p>A1</p>
						A																		
B																								
C																								
D																								
E																								
F																								
<p>DATE APPROVED</p> <p>-</p>	<p>DATE REVISED</p> <p>-</p>	<p>REV.</p> <p>-</p>																						

SUMMARY		
CUT	3205.83	sq. m.
FILL	0.00	sq. m.

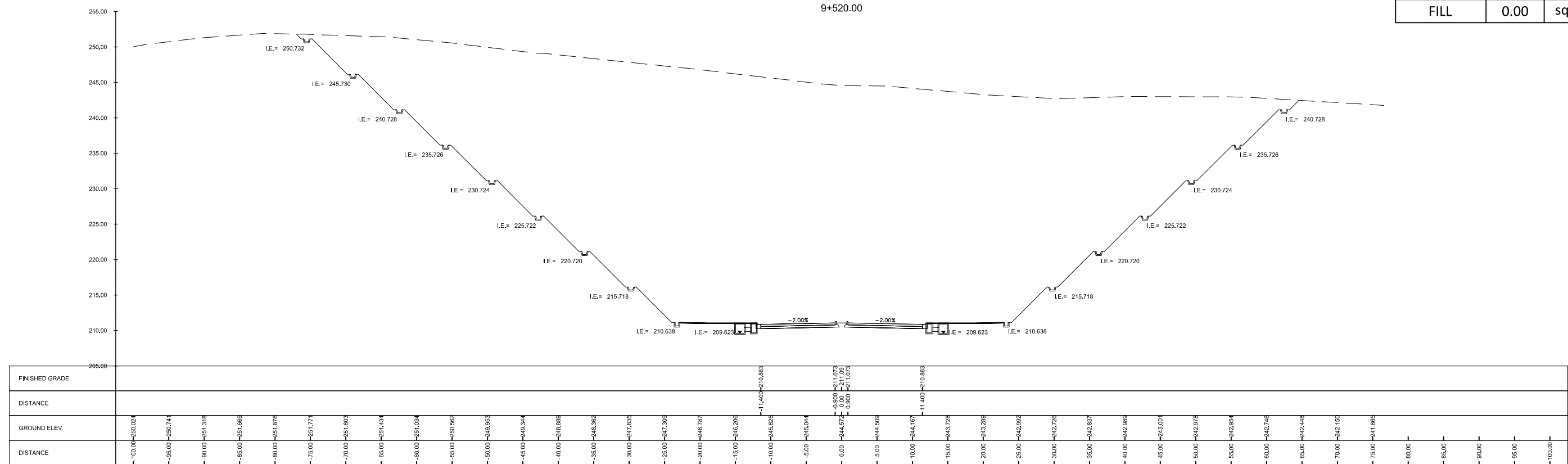

SUMMARY		
CUT	3101.42	sq. m.
FILL	0.00	sq. m.

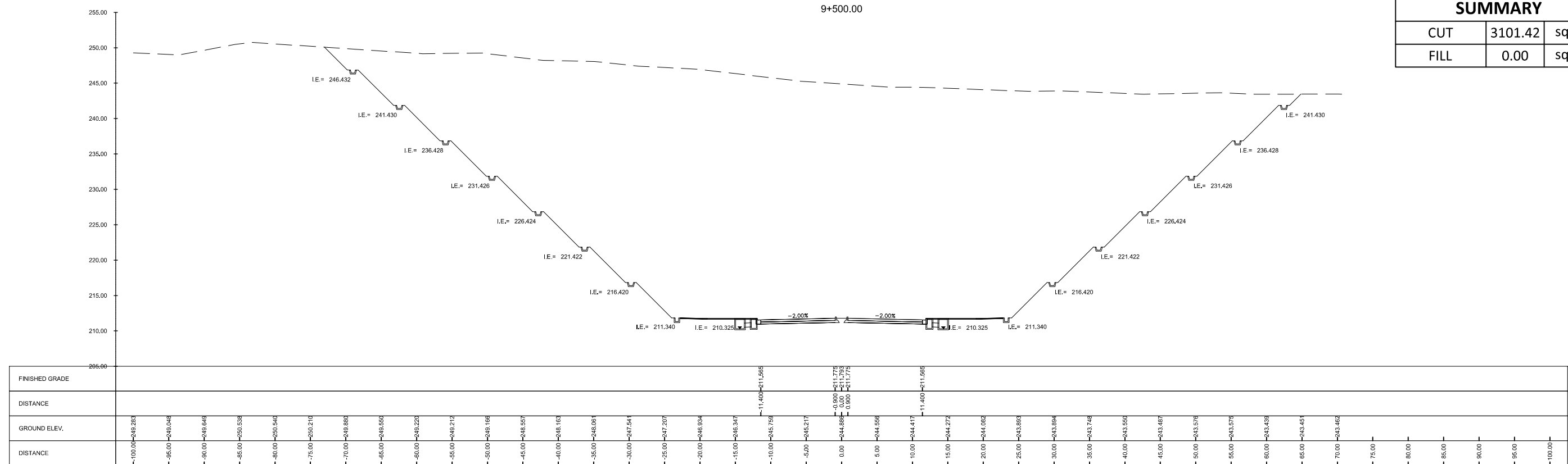

CONSULTANTS

Urban Integrated Consultants, Inc.
100 CORPORATE BLVD., 8 LINDEN STREET, WARD, DENVER, COLORADO CITY, 1120

SUBMITTED BY

EFREN L. DAVID
PRESIDENT - IUCI

DATE: -

APPROVED BY

ALBERTO C. CANETE
PROJECT MANAGER - IUCI

DATE: -

BCDA

CHECKED BY

RYAN PAUL S. GALURA
PROJECT MANAGER

DATE: -

APPROVED BY

JOVITO M. SUNGA
OIC - PMD

DATE: -

REVISIONS	DATE
A	
B	
C	
D	
E	
F	

PROJECT TITLE	SCALE	DRAWING STATUS
DETAILED ENGINEERING DESIGN OF THE PROPOSED AIRPORT-NCC ACCESS ROAD, MACARTHUR-NCC ACCESS ROAD, MACARTHUR-SCTEX ACCESS ROAD & OLYMPIC VILLAGE ACCESS ROAD	1:600M	FINAL DRAWING
SHEET CONTENT AIRPORT TO NCC ACCESS ROAD	PROJECT CODE	DRAWING NO.
	-	CS-148
	DATE APPROVED	DATE REVISED
	-	-
		REV.
		-

PROJECT TITLE	SCALE	DRAWING STATUS
CROSS SECTION STA. 9+500.00 TO STA. 9+520.00	1:600M	FINAL DRAWING
	PROJECT CODE	DRAWING NO.
	-	CS-148
	DATE APPROVED	DATE REVISED
	-	-
		REV.
		-

SUMMARY		
CUT	3220.96	sq. m.
FILL	0.00	sq. m.

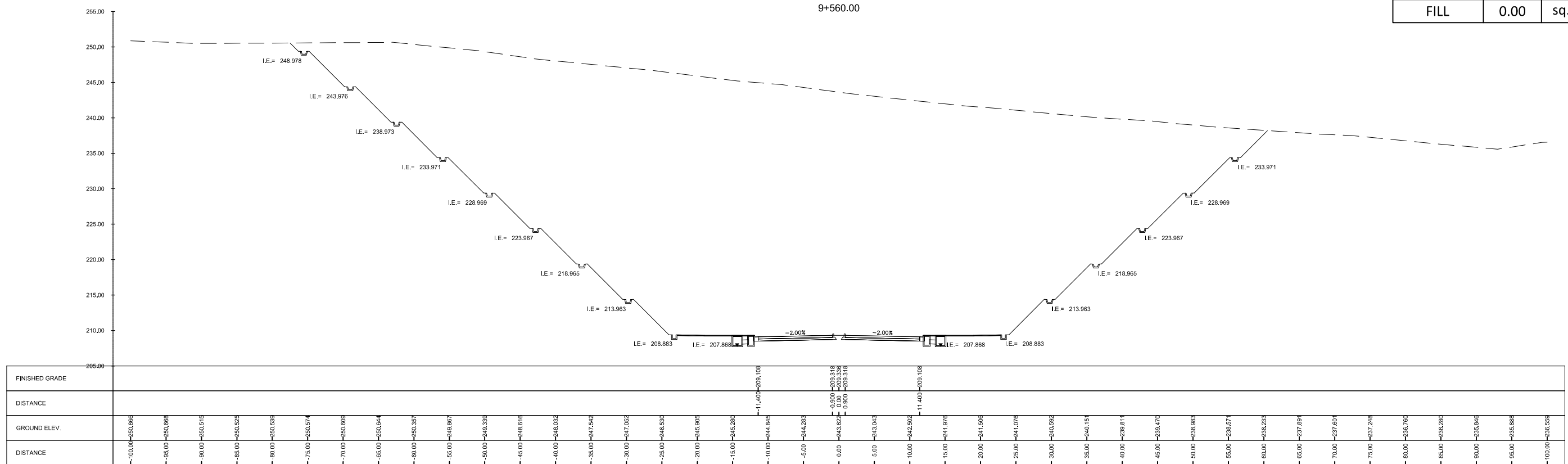

SUMMARY		
CUT	3152.06	sq. m.
FILL	0.00	sq. m.

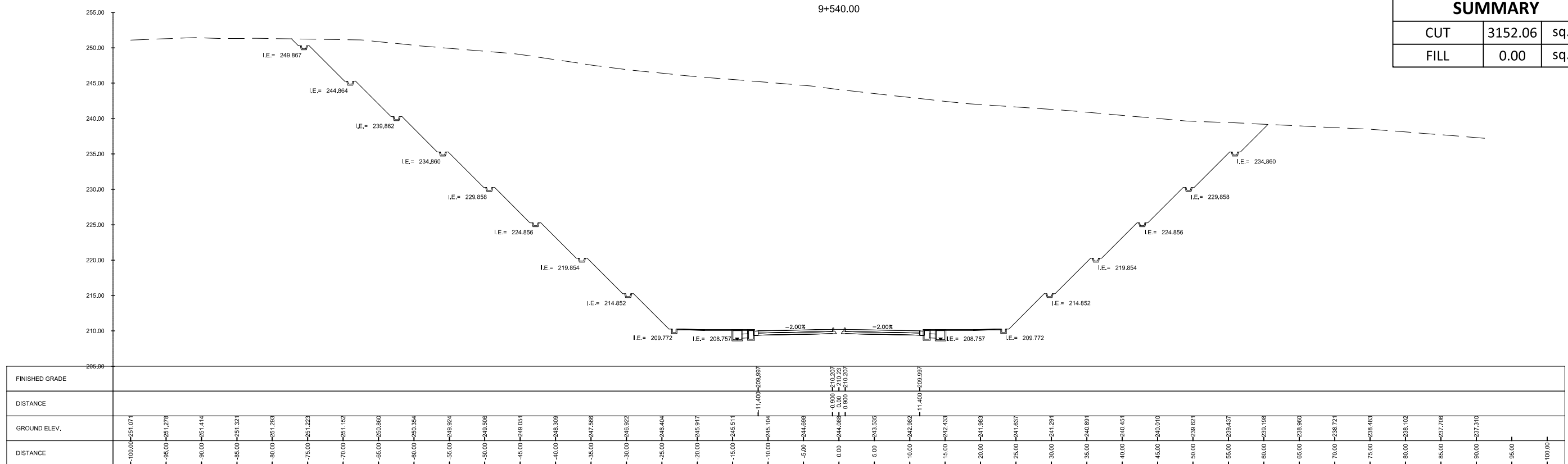

<p>Urban Integrated Consultants, Inc. 160 CORPORATE BLVD., 8 LAKES DRIVE, WASH. BLVD., QUEEN CITY, 1128</p>	<p>SUBMITTED BY</p> <p>EFREN L. DAVID PRESIDENT - UICI</p> <p>DATE: -</p>	<p>APPROVED BY</p> <p>ALBERTO C. CANETE PROJECT MANAGER - UICI</p> <p>DATE: -</p>	<p>BCDA</p> <p>CHECKED BY</p> <p>RYAN PAUL S. GALURA PROJECT MANAGER</p> <p>DATE: -</p>	<p>APPROVED BY</p> <p>JOVITO M. SUNGA OIC - PMD</p> <p>DATE: -</p>	<p>REVISIONS</p> <table border="1"> <tr><td>A</td><td></td></tr> <tr><td>B</td><td></td></tr> <tr><td>C</td><td></td></tr> <tr><td>D</td><td></td></tr> <tr><td>E</td><td></td></tr> <tr><td>F</td><td></td></tr> </table>	A		B		C		D		E		F		<p>DATE</p>	<p>PROJECT TITLE</p> <p>DETAILED ENGINEERING DESIGN OF THE PROPOSED AIRPORT-NCC ACCESS ROAD, MACARTHUR-NCC ACCESS ROAD, MACARTHUR-SCTEX ACCESS ROAD & OLYMPIC VILLAGE ACCESS ROAD</p>	<p>SCALE</p> <p>1:600M</p>	<p>DRAWING STATUS</p> <p>FINAL DRAWING</p>
					A																
B																					
C																					
D																					
E																					
F																					
<p>SHEET CONTENT</p> <p>AIRPORT TO NCC ACCESS ROAD</p>	<p>PROJECT CODE</p> <p>-</p>	<p>DRAWING NO.</p> <p>CS-149</p>	<p>SIZE</p> <p>A1</p>	<p>DATE APPROVED</p> <p>-</p>	<p>DATE REVISED</p> <p>-</p>	<p>REV.</p> <p>-</p>															

SUMMARY		
CUT	3403.91	sq. m.
FILL	0.00	sq. m.

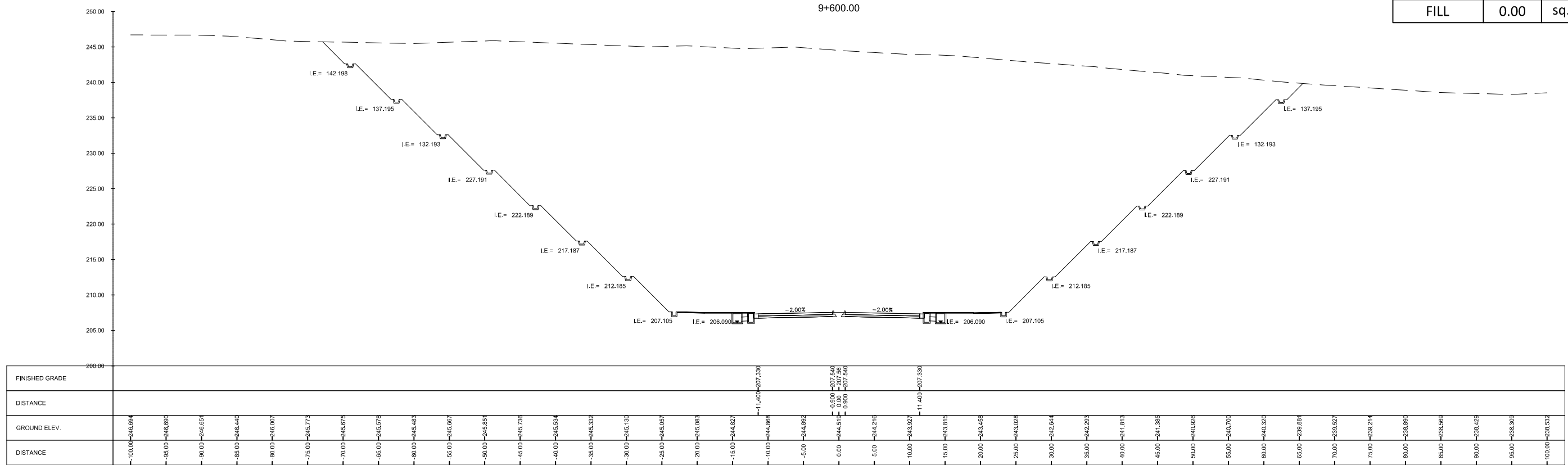

SUMMARY		
CUT	3360.38	sq. m.
FILL	0.00	sq. m.

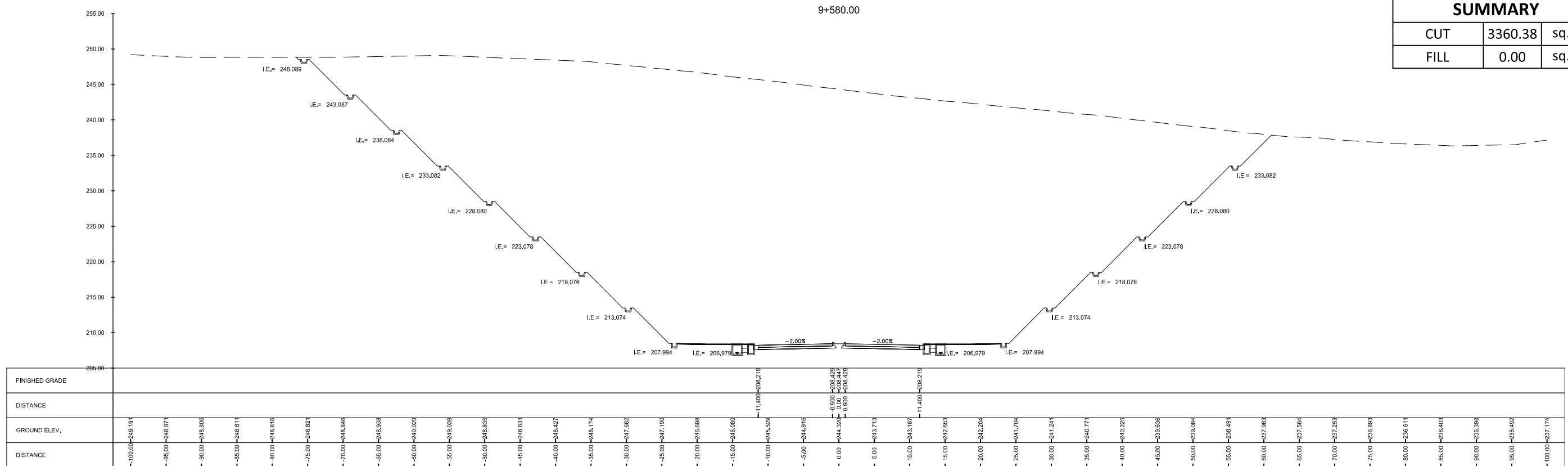

<p>Urban Integrated Consultants, Inc. 150 CORPORATE BLVD., 8 LAMAS STREET, WASH. BLANCA, QUEZON CITY, 1108</p>	SUBMITTED BY EFREN L. DAVID PRESIDENT - UICI	 ALBERTO C. CANETE PROJECT MANAGER - UICI	CHECKED BY RYAN PAUL S. GALURA PROJECT MANAGER	APPROVED BY JOVITO M. SUNGA OIC - PMO	REVISIONS A B C D E F	DATE 	PROJECT TITLE DETAILED ENGINEERING DESIGN OF THE PROPOSED AIRPORT-NCC ACCESS ROAD, MACARTHUR-NCC ACCESS ROAD, MACARTHUR-SCTEX ACCESS ROAD & OLYMPIC VILLAGE ACCESS ROAD SHEET CONTENT AIRPORT TO NCC ACCESS ROAD	SCALE 1:600M	DRAWING STATUS FINAL DRAWING
	DATE: -	DATE: -	DATE: -	DATE: -	PROJECT CODE -	DRAWING NO. CS-150	SIZE A1	DATE APPROVED -	DATE REVISED -

SUMMARY		
CUT	3378.40	sq. m.
FILL	0.00	sq. m.

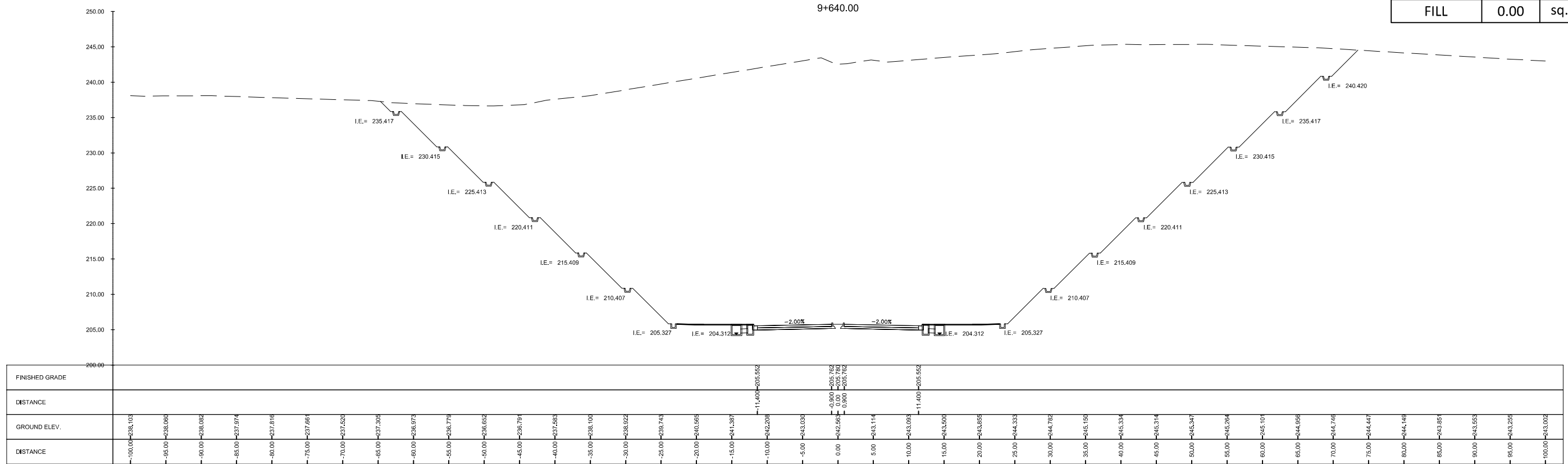

SUMMARY		
CUT	3409.57	sq. m.
FILL	0.00	sq. m.

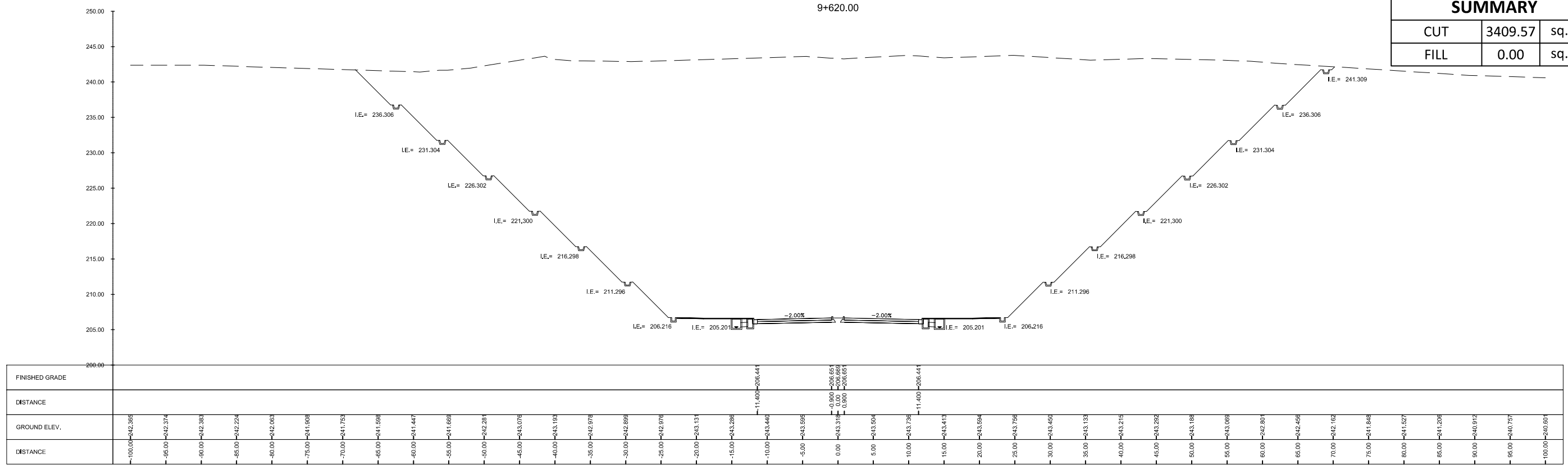

 150 CORPORATE BLVD., 8 LAMAS STREET, MANILA, QUEZON CITY, 1128	SUBMITTED BY EFREN L. DAVID PRESIDENT - UICI	 ALBERTO C. CANETE PROJECT MANAGER - UICI	CHECKED BY RYAN PAUL S. GALURA PROJECT MANAGER	APPROVED BY JOVITO M. SUNGA OIC - PMD	REVISIONS A B C D E F	DATE 	PROJECT TITLE DETAILED ENGINEERING DESIGN OF THE PROPOSED AIRPORT-NCC ACCESS ROAD, MACARTHUR-NCC ACCESS ROAD, MACARTHUR-SCTEX ACCESS ROAD & OLYMPIC VILLAGE ACCESS ROAD SHEET CONTENT AIRPORT TO NCC ACCESS ROAD	SCALE 1:500M	DRAWING STATUS FINAL DRAWING	PROJECT CODE -	DRAWING NO. CS-151	SIZE A1
	DATE: -	DATE: -	DATE: -	DATE: -	DATE: -	DATE APPROVED -	DATE REVISED -	REV. -	CROSS SECTION STA. 9+620.00 TO STA. 9+640.00	DATE APPROVED -	DATE REVISED -	REV. -
	CONSULTANTS											

SUMMARY		
CUT	2903.45	sq. m.
FILL	0.00	sq. m.

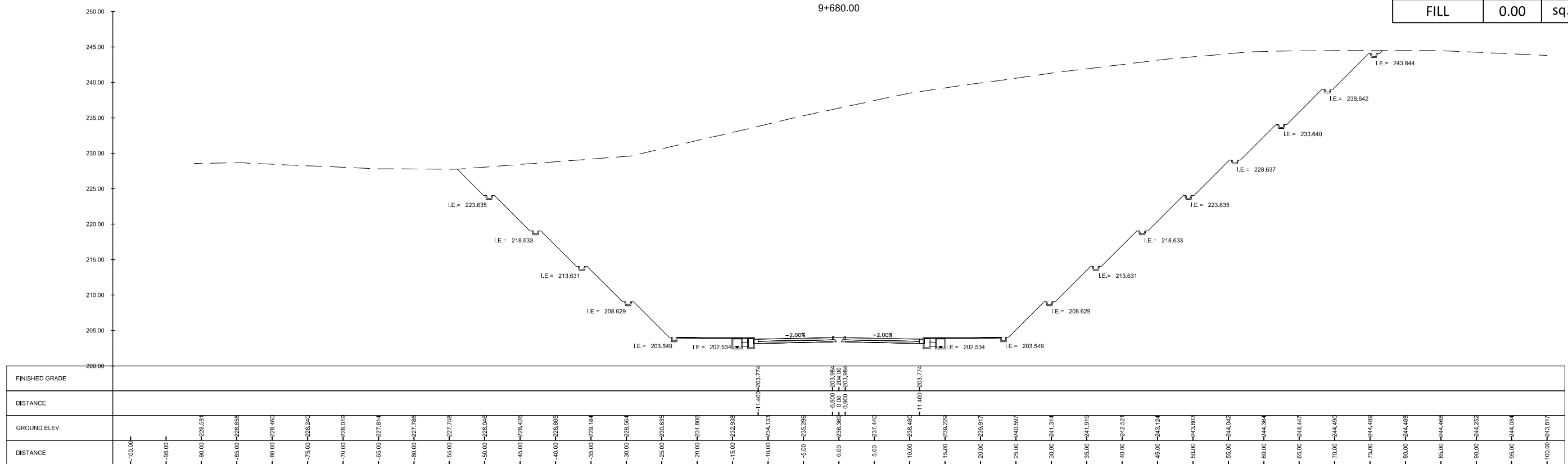

SUMMARY		
CUT	3167.33	sq. m.
FILL	0.00	sq. m.

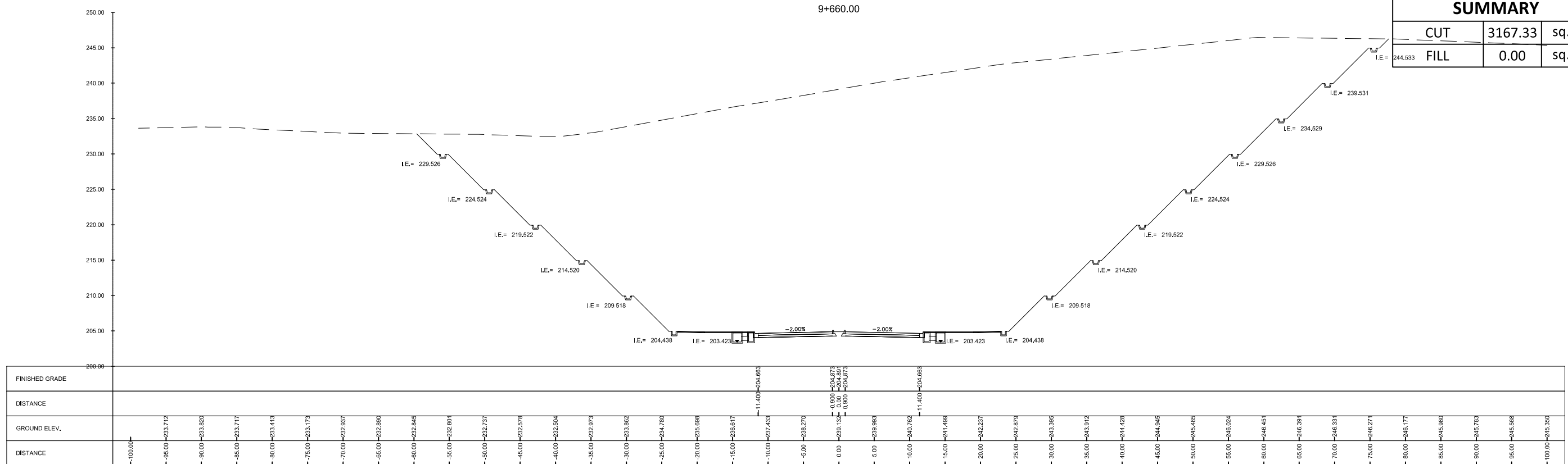

	 EFREN L. DAVID PRESIDENT - UICI	 ALBERTO C. CANETE PROJECT MANAGER - UICI		REVISIONS A B C D E F	DATE 	PROJECT TITLE DETAILED ENGINEERING DESIGN OF THE PROPOSED AIRPORT-NCC ACCESS ROAD, MACARTHUR-NCC ACCESS ROAD, MACARTHUR-SCTEX ACCESS ROAD & OLYMPIC VILLAGE ACCESS ROAD SHEET CONTENT AIRPORT TO NCC ACCESS ROAD	SCALE 1:500M	DRAWING STATUS FINAL DRAWING	
	SUBMITTED BY	CHECKED BY RYAN PAUL S. GALURA PROJECT MANAGER	APPROVED BY JOVITO M. SUNGA OIC - PMD	DATE	PROJECT CODE -	DRAWING NO. CS-152	SIZE A1	DATE APPROVED -	DATE REVISD -

SUMMARY		
CUT	2222.93	sq. m.
FILL	0.00	sq. m.

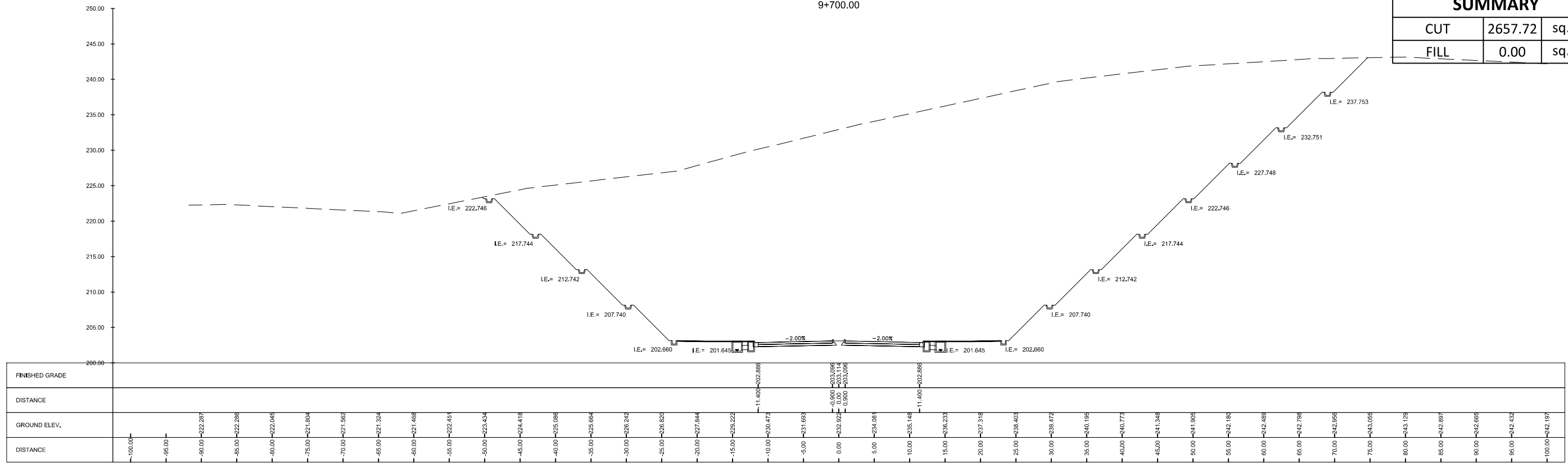
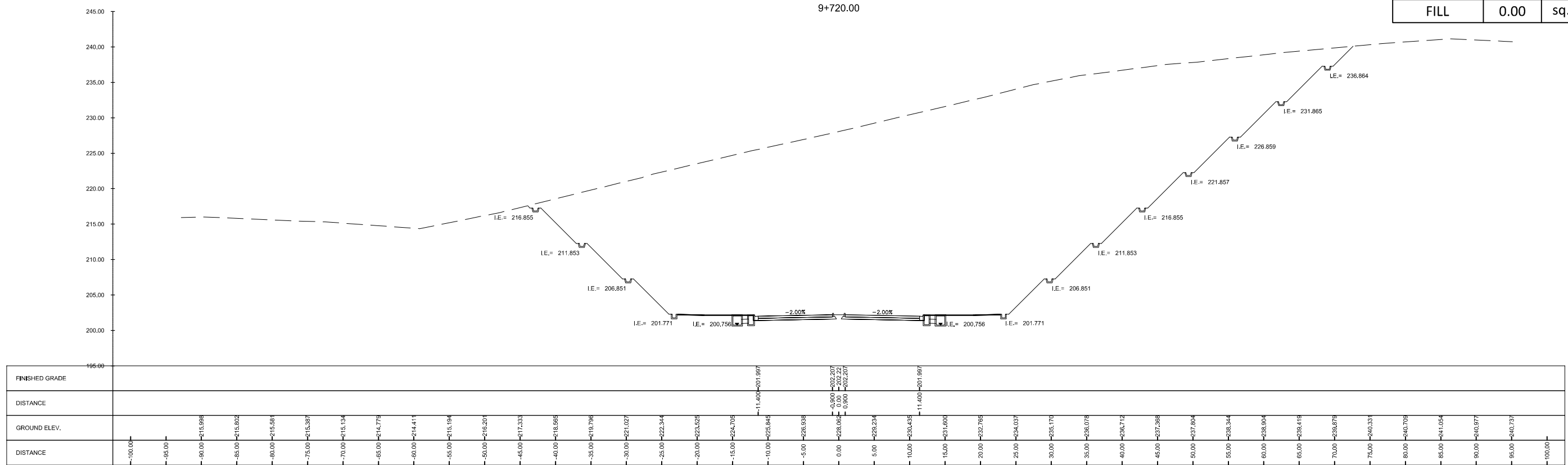

SUMMARY		
CUT	2657.72	sq. m.
FILL	0.00	sq. m.

	SUBMITTED BY EFREN L. DAVID PRESIDENT - UICI	 ALBERTO C. CANETE PROJECT MANAGER - UICI	CHECKED BY RYAN PAUL S. GALURA PROJECT MANAGER	APPROVED BY JOVITO M. SUNGA OIC - PMD	REVISIONS A B C D E F	DATE 	PROJECT TITLE DETAILED ENGINEERING DESIGN OF THE PROPOSED AIRPORT-NCC ACCESS ROAD, MACARTHUR-NCC ACCESS ROAD, MACARTHUR-SCTEX ACCESS ROAD & OLYMPIC VILLAGE ACCESS ROAD SHEET CONTENT AIRPORT TO NCC ACCESS ROAD	SCALE 1:600M	DRAWING STATUS FINAL DRAWING
	DATE: -	DATE: -	DATE: -	DATE: -	DATE: -	DATE: -	CROSS SECTION STA. 9+700.00 TO STA. 9+720.00	PROJECT CODE -	DRAWING NO. CS-153

SUMMARY		
CUT	1257.63	sq. m.
FILL	0.00	sq. m.

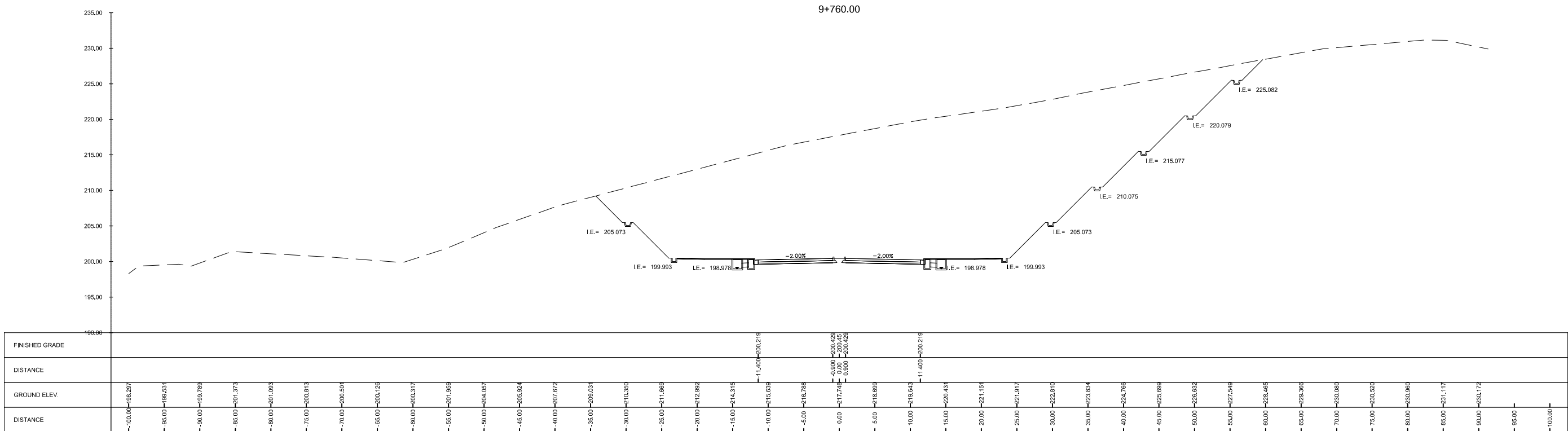

SUMMARY		
CUT	1735.39	sq. m.
FILL	0.00	sq. m.

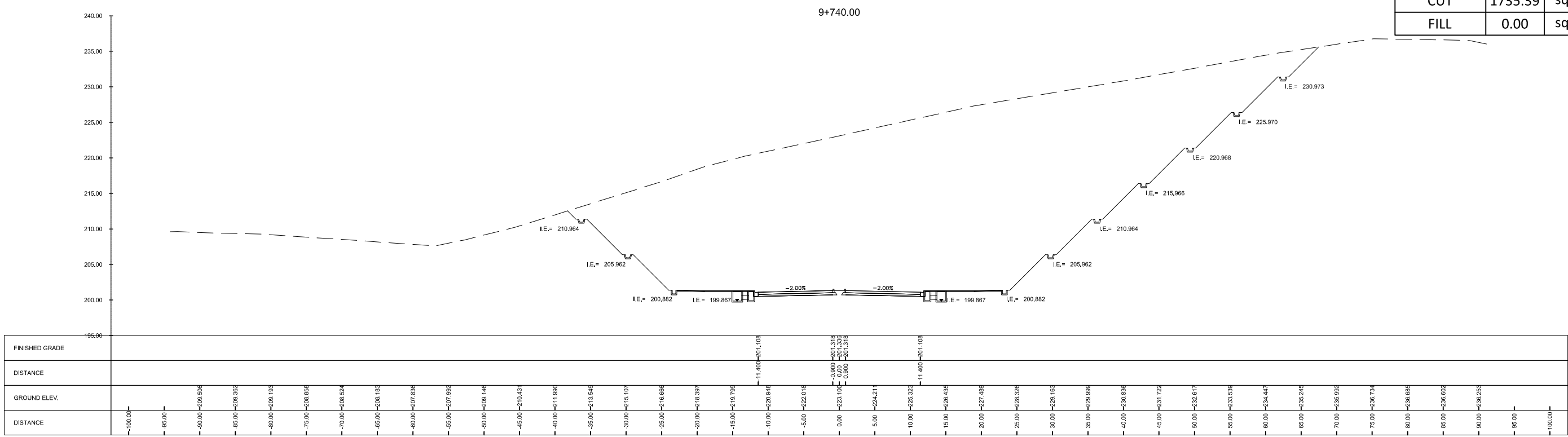

CONSULTANTS UIC CORPORATE BLDG., 8 LAROS STREET, WASH. BLANCA, QUEZON CITY, 1128	SUBMITTED BY EFREN L. DAVID PRESIDENT - UICI	 ALBERTO C. CANETE PROJECT MANAGER - UICI	 BUREAU OF CITY DEVELOPMENT DEVELOPMENTAL AUTHORITY	CHECKED BY RYAN PAUL S. GALURA PROJECT MANAGER	APPROVED BY JOVITO M. SUNGA OIC - PMD	REVISIONS A B C D E F	DATE	PROJECT TITLE DETAILED ENGINEERING DESIGN OF THE PROPOSED AIRPORT-NCC ACCESS ROAD, MACARTHUR-NCC ACCESS ROAD, MACARTHUR-SCTEX ACCESS ROAD & OLYMPIC VILLAGE ACCESS ROAD SHEET CONTENT AIRPORT TO NCC ACCESS ROAD	SCALE 1:600M	DRAWING STATUS FINAL DRAWING
				DATE: -	DATE: -	DATE: -	DATE: -	PROJECT CODE -	DRAWING NO. CS-154	SIZE A1

SUMMARY		
CUT	381.24	sq. m.
FILL	0.00	sq. m.

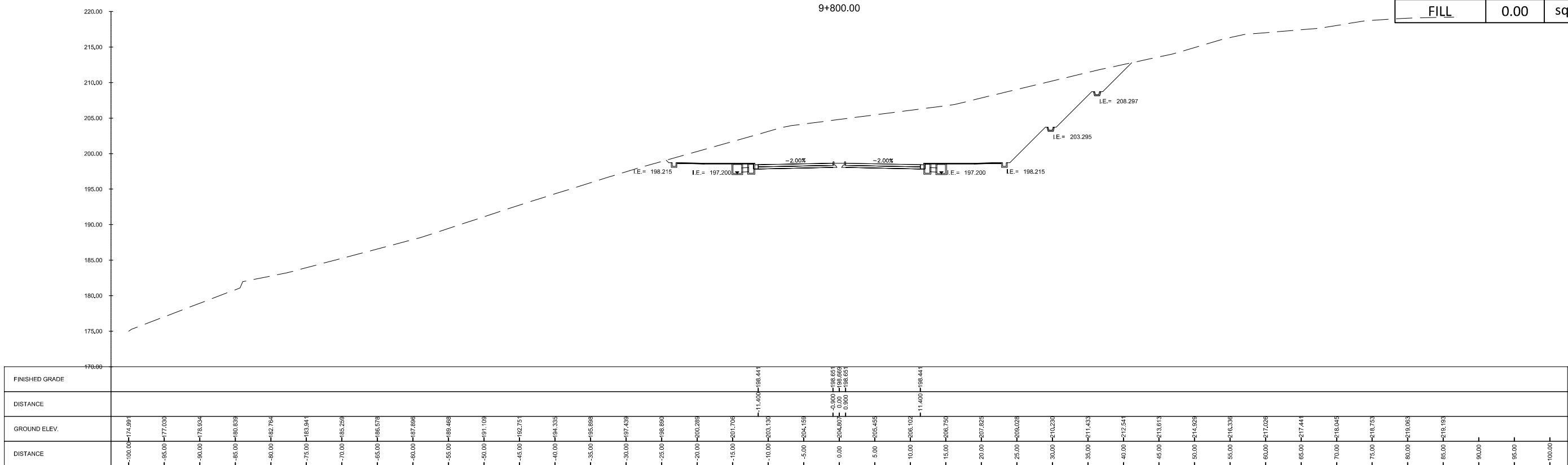

SUMMARY		
CUT	818.71	sq. m.
FILL	0.00	sq. m.

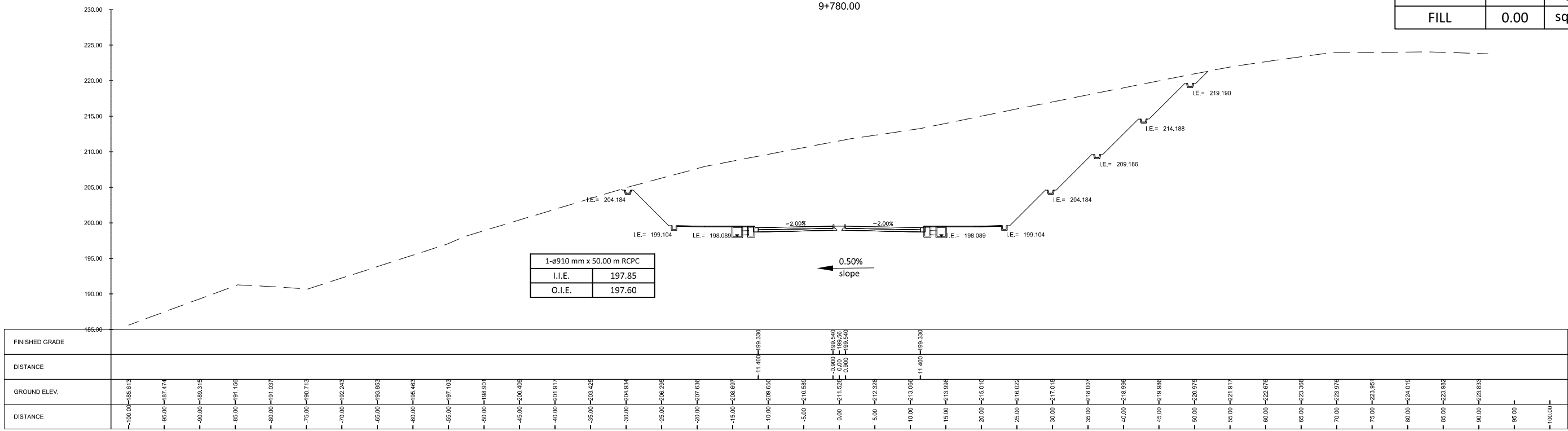

<p>Urban Integrated Consultants, Inc. 160 CORPORATE BLVD., 8 LAMAS STREET, WASH. HILAND, QUEZON CITY, 1128</p>	<p>SUBMITTED BY</p> <p>EFREN L. DAVID PRESIDENT - UICI</p> <p>DATE: -</p>	<p>PROJECT MANAGER</p> <p>ALBERTO C. CANETE PROJECT MANAGER - UICI</p> <p>DATE: -</p>	<p>CHECKED BY</p> <p>RYAN PAUL S. GALURA PROJECT MANAGER</p> <p>DATE: -</p>	<p>APPROVED BY</p> <p>JOVITO M. SUNGA OIC - PMD</p> <p>DATE: -</p>	<p>REVISIONS</p> <table border="1"> <tr><td>A</td><td></td></tr> <tr><td>B</td><td></td></tr> <tr><td>C</td><td></td></tr> <tr><td>D</td><td></td></tr> <tr><td>E</td><td></td></tr> <tr><td>F</td><td></td></tr> </table>	A		B		C		D		E		F		<p>DATE</p>	<p>PROJECT TITLE</p> <p>DETAILED ENGINEERING DESIGN OF THE PROPOSED AIRPORT-NCC ACCESS ROAD, MACARTHUR-NCC ACCESS ROAD, MACARTHUR-SCTEX ACCESS ROAD & OLYMPIC VILLAGE ACCESS ROAD</p> <p>SHEET CONTENT AIRPORT TO NCC ACCESS ROAD</p>	<p>SCALE</p> <p>1:600M</p>	<p>DRAWING STATUS</p> <p>FINAL DRAWING</p>	<p>PROJECT CODE</p> <p>-</p>	<p>DRAWING NO.</p> <p>CS-155</p>	<p>SIZE</p> <p>A1</p>
						A																		
B																								
C																								
D																								
E																								
F																								
<p>CROSS SECTION</p> <p>STA. 9+780.00 TO STA. 9+800.00</p>	<p>DATE APPROVED</p> <p>-</p>	<p>DATE REVISED</p> <p>-</p>	<p>REV.</p> <p>-</p>																					

SUMMARY		
CUT	0.00	sq. m.
FILL	823.58	sq. m.

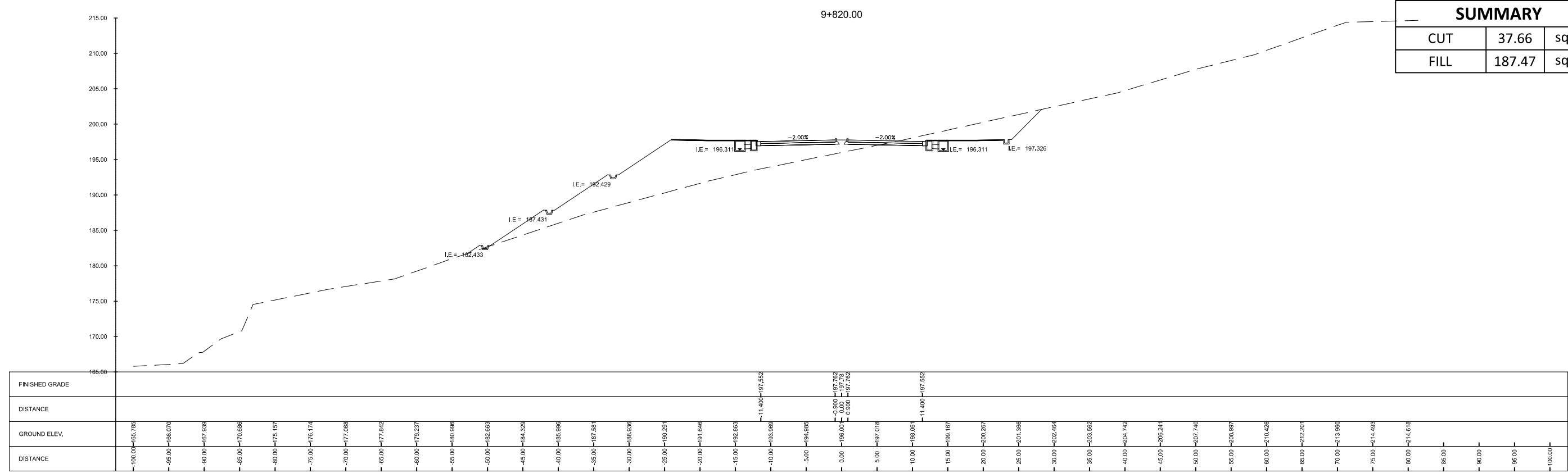
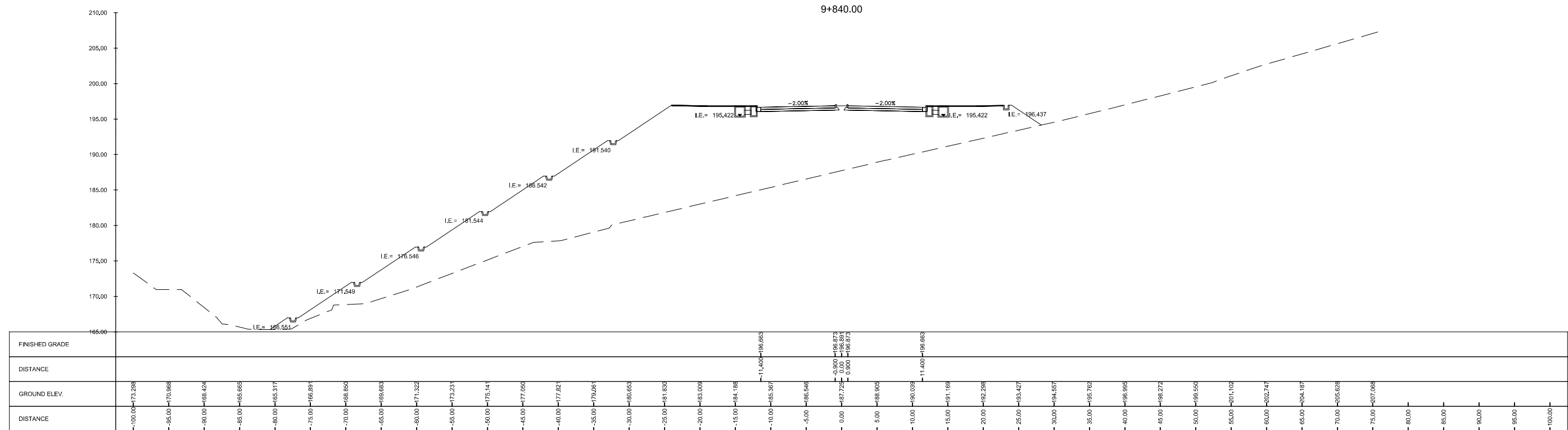

SUMMARY		
CUT	37.66	sq. m.
FILL	187.47	sq. m.

	SUBMITTED BY EFREN L. DAVID PRESIDENT - UICI	 ALBERTO C. CANETE PROJECT MANAGER - UICI	CHECKED BY RYAN PAUL S. GALURA PROJECT MANAGER	APPROVED BY JOVITO M. SUNGA OIC - PMD	REVISIONS A B C D E F	DATE 	PROJECT TITLE DETAILED ENGINEERING DESIGN OF THE PROPOSED AIRPORT-NCC ACCESS ROAD, MACARTHUR-NCC ACCESS ROAD, MACARTHUR-SCTEX ACCESS ROAD & OLYMPIC VILLAGE ACCESS ROAD SHEET CONTENT AIRPORT TO NCC ACCESS ROAD	SCALE 1:500M	DRAWING STATUS FINAL DRAWING
	DATE: -	DATE: -	DATE: -	DATE: -	DATE: -	DATE: -	DATE: -	PROJECT CODE -	DRAWING NO. CS-156

SUMMARY		
CUT	0.00	sq. m.
FILL	2004.65	sq. m.

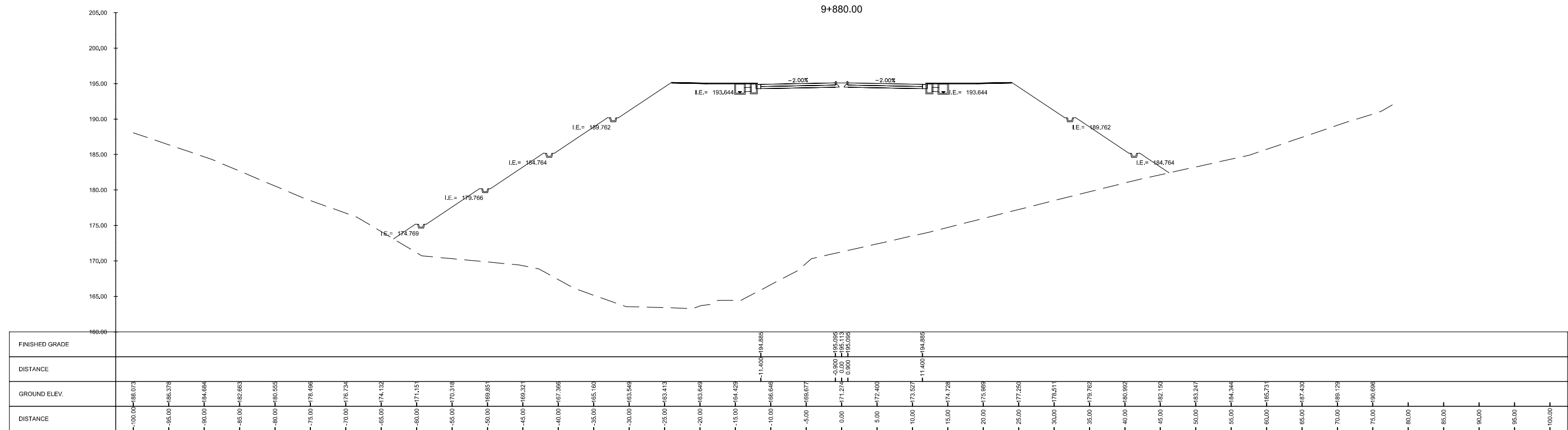

SUMMARY		
CUT	0.00	sq. m.
FILL	1556.56	sq. m.

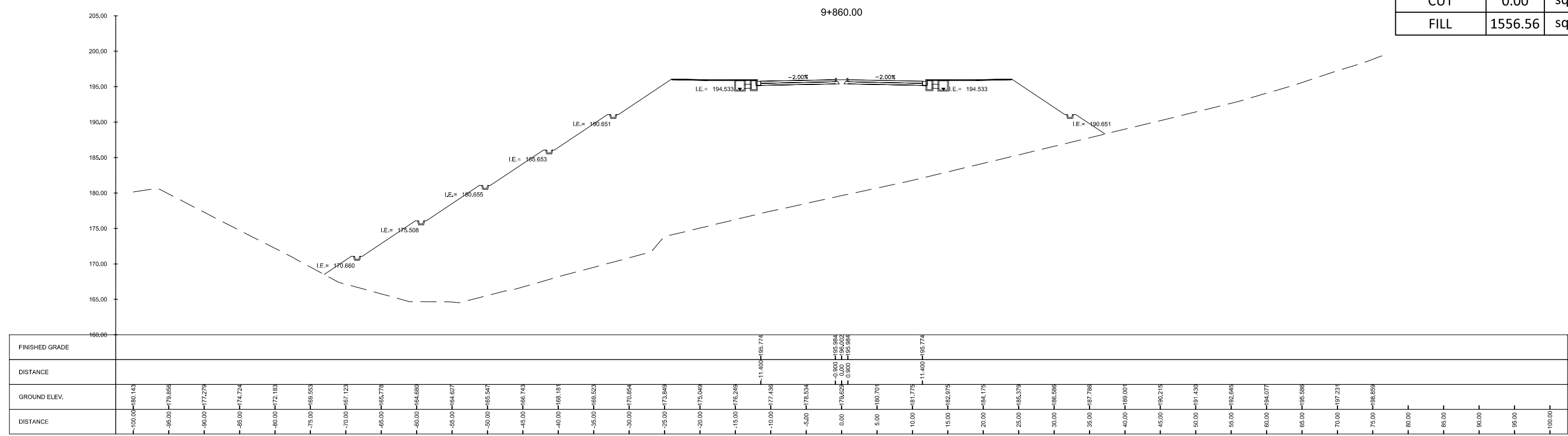

CONSULTANTS

Urban Integrated Consultants, Inc.
1101 CORPORATE BLVD., 8 LAMAS STREET, WASH. BLANCA, QUEZON CITY, 1128

SUBMITTED BY

EFREN L. DAVID
PRESIDENT - UICI

DATE: -

APPROVED BY

ALBERTO C. CANETE
PROJECT MANAGER - UICI

DATE: -

BCDA

CHECKED BY

RYAN PAUL S. GALURA
PROJECT MANAGER

DATE: -

APPROVED BY

JOVITO M. SUNGA
OIC - PMD

DATE: -

REVISIONS	DATE
A	
B	
C	
D	
E	
F	

PROJECT TITLE	SCALE	DRAWING STATUS
DETAILED ENGINEERING DESIGN OF THE PROPOSED AIRPORT-NCC ACCESS ROAD, MACARTHUR-NCC ACCESS ROAD, MACARTHUR-SCTEX ACCESS ROAD & OLYMPIC VILLAGE ACCESS ROAD	1:600M	FINAL DRAWING
SHEET CONTENT AIRPORT TO NCC ACCESS ROAD		
CROSS SECTION STA. 9+860.00 TO STA. 9+880.00		

PROJECT CODE	DRAWING NO.	SIZE
-	CS-157	A1
DATE APPROVED	DATE REVISED	REV.
-	-	-

SUMMARY		
CUT	0.00	sq. m.
FILL	2227.85	sq. m.

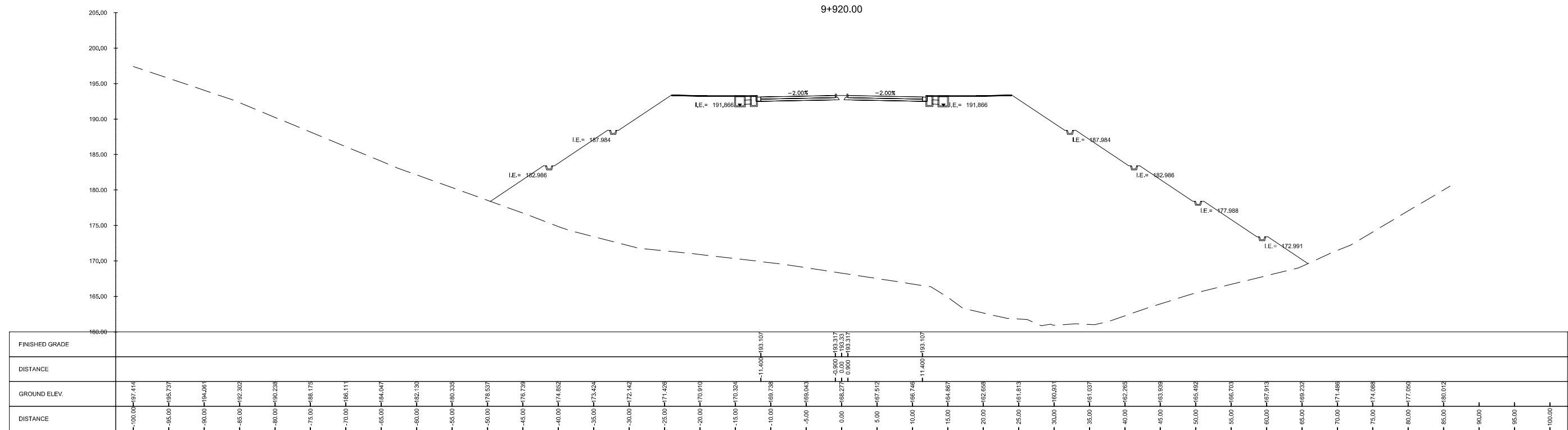

SUMMARY		
CUT	0.00	sq. m.
FILL	2176.21	sq. m.

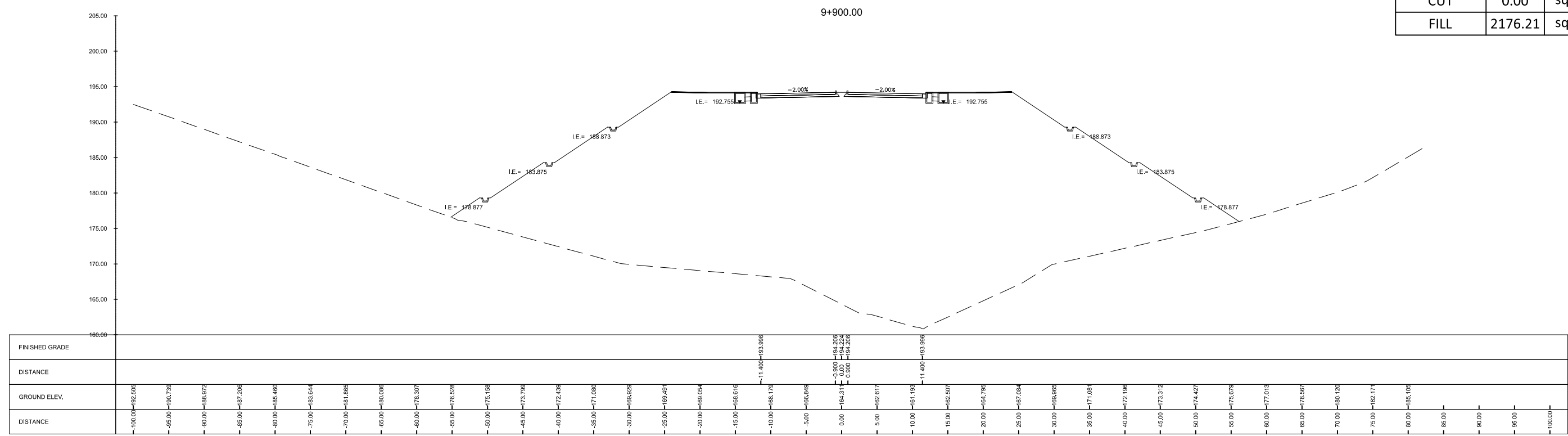

	SUBMITTED BY EFREN L. DAVID PRESIDENT - UICI	 ALBERTO C. CANETE PROJECT MANAGER - UICI	CHECKED BY RYAN PAUL S. GALURA PROJECT MANAGER	APPROVED BY JOVITO M. SUNGA OIC - PMD	REVISIONS A B C D E F	DATE 	PROJECT TITLE DETAILED ENGINEERING DESIGN OF THE PROPOSED AIRPORT-NCC ACCESS ROAD, MACARTHUR-NCC ACCESS ROAD, MACARTHUR-SCTEX ACCESS ROAD & OLYMPIC VILLAGE ACCESS ROAD SHEET CONTENT AIRPORT TO NCC ACCESS ROAD	SCALE 1:500M	DRAWING STATUS FINAL DRAWING
	DATE: -	DATE: -	DATE: -	DATE: -	PROJECT CODE -	DRAWING NO. CS-158	SIZE A1	DATE APPROVED -	DATE REVISED -

SUMMARY		
CUT	0.00	sq. m.
FILL	1269.14	sq. m.

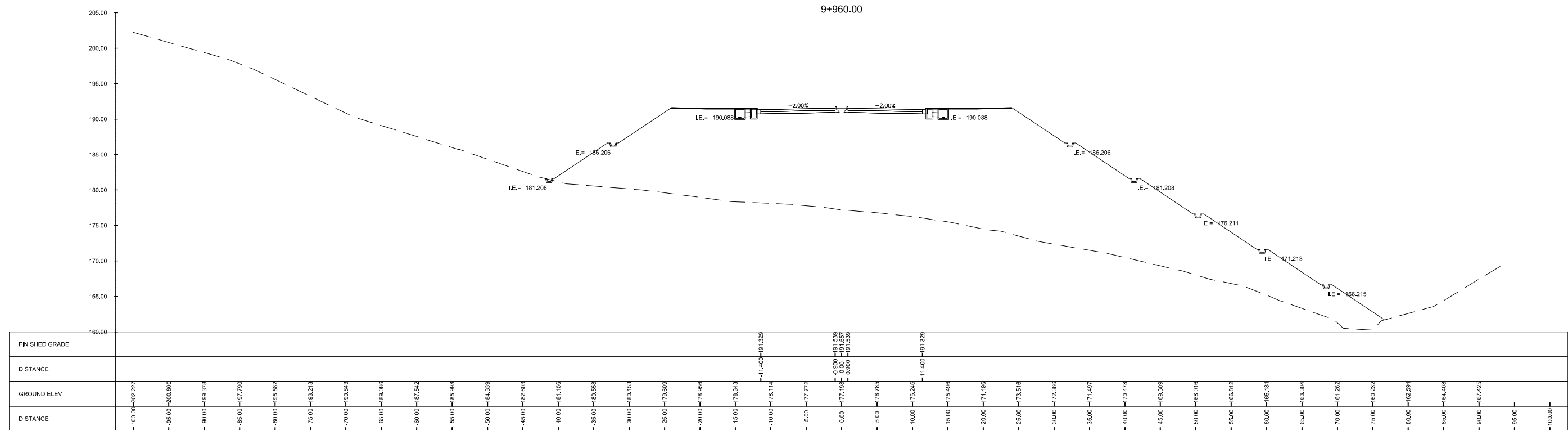

SUMMARY		
CUT	0.00	sq. m.
FILL	1907.73	sq. m.

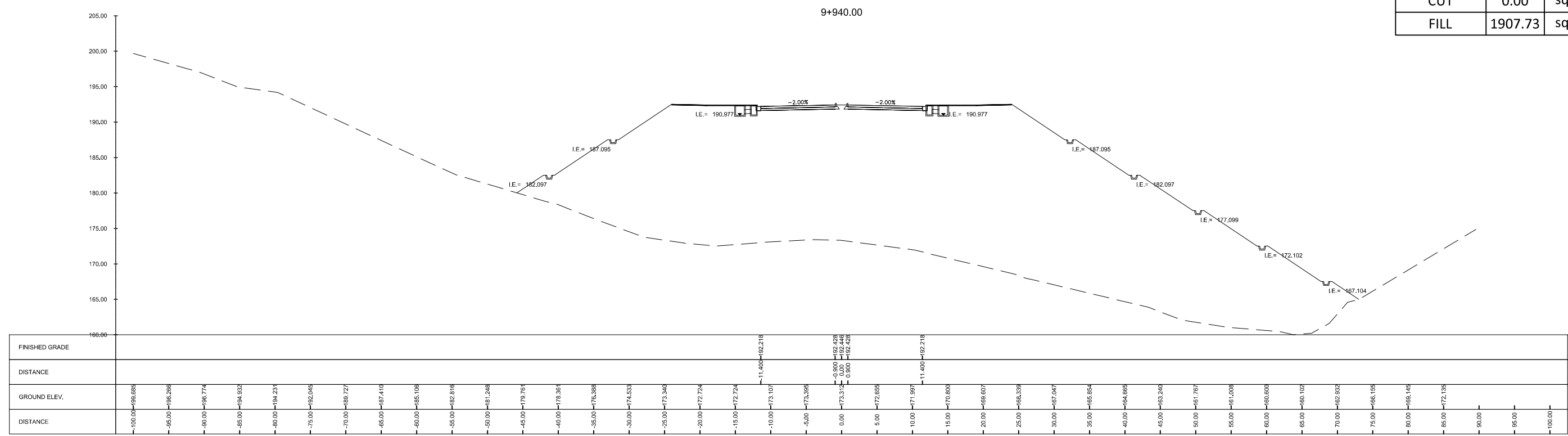

 UIC CORPORATE BLDG., 8 LANDS STREET, WASH. BLANCA, QUEZON CITY, 1128	SUBMITTED BY EFREN L. DAVID PRESIDENT - UICI	 ALBERTO C. CANETE PROJECT MANAGER - UICI	CHECKED BY RYAN PAUL S. GALURA PROJECT MANAGER	APPROVED BY JOVITO M. SUNGA OIC - PMD	REVISIONS A B C D E F	DATE 	PROJECT TITLE DETAILED ENGINEERING DESIGN OF THE PROPOSED AIRPORT-NCC ACCESS ROAD, MACARTHUR-NCC ACCESS ROAD, MACARTHUR-SCTEX ACCESS ROAD & OLYMPIC VILLAGE ACCESS ROAD SHEET CONTENT AIRPORT TO NCC ACCESS ROAD	SCALE 1:500M	DRAWING STATUS FINAL DRAWING	PROJECT CODE -	DRAWING NO. CS-159	SIZE A1
	DATE: -	DATE: -	DATE: -	DATE: -	CROSS SECTION STA. 9+940.00 TO STA. 9+960.00	DATE APPROVED -	DATE REVISED -	REV. -				

SUMMARY		
CUT	0.00	sq. m.
FILL	741.22	sq. m.

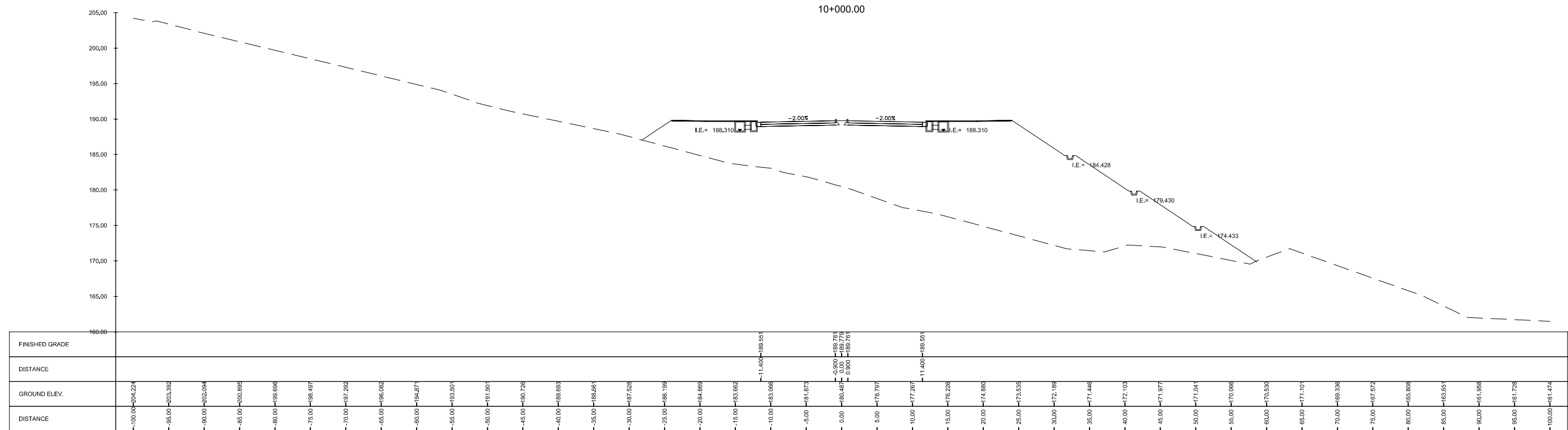

SUMMARY		
CUT	0.00	sq. m.
FILL	855.27	sq. m.

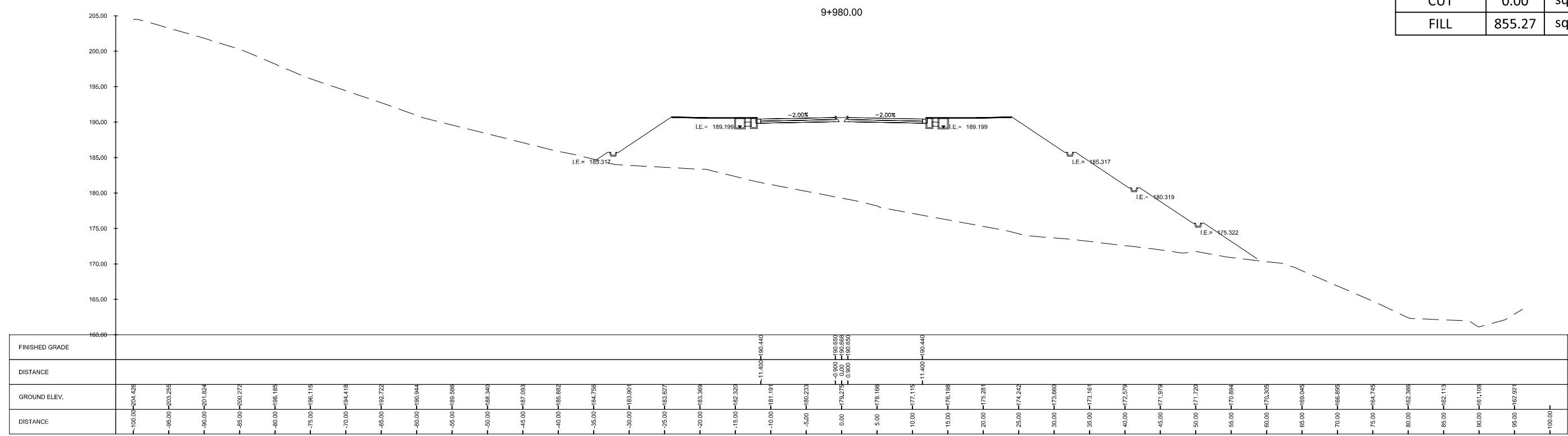

	 EFREN L. DAVID PRESIDENT - UICI	 ALBERTO C. CANETE PROJECT MANAGER - UICI		REVISIONS A B C D E F	DATE 	PROJECT TITLE DETAILED ENGINEERING DESIGN OF THE PROPOSED AIRPORT-NCC ACCESS ROAD, MACARTHUR-NCC ACCESS ROAD, MACARTHUR-SCTEX ACCESS ROAD & OLYMPIC VILLAGE ACCESS ROAD SHEET CONTENT AIRPORT TO NCC ACCESS ROAD	SCALE 1:600M	DRAWING STATUS FINAL DRAWING
	SUBMITTED BY	CHECKED BY RYAN PAUL S. GALURA PROJECT MANAGER	APPROVED BY JOVITO M. SUNGA OIC - PMD	DATE	PROJECT TITLE CROSS SECTION STA. 9+980.00 TO STA. 10+000.00	PROJECT CODE -	DRAWING NO. CS-160	SIZE A1
DATE: -	DATE: -	DATE: -	DATE: -	DATE: -	DATE APPROVED -	DATE REVISED -	REV. -	

SUMMARY		
CUT	0.00	sq. m.
FILL	616.80	sq. m.

10+040.00

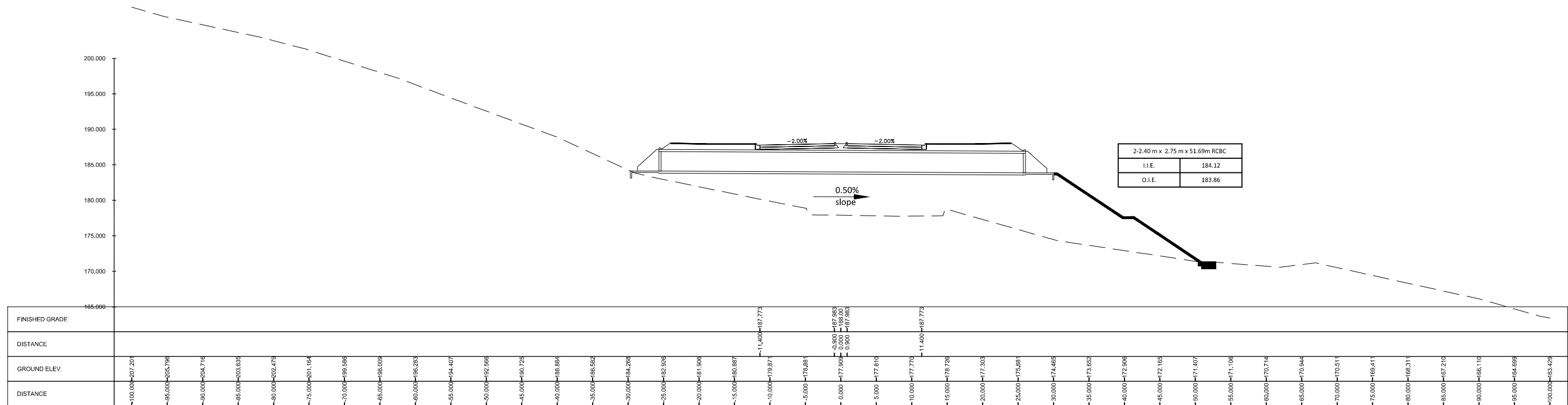

SUMMARY		
CUT	0.00	sq. m.
FILL	727.44	sq. m.

10+020.00

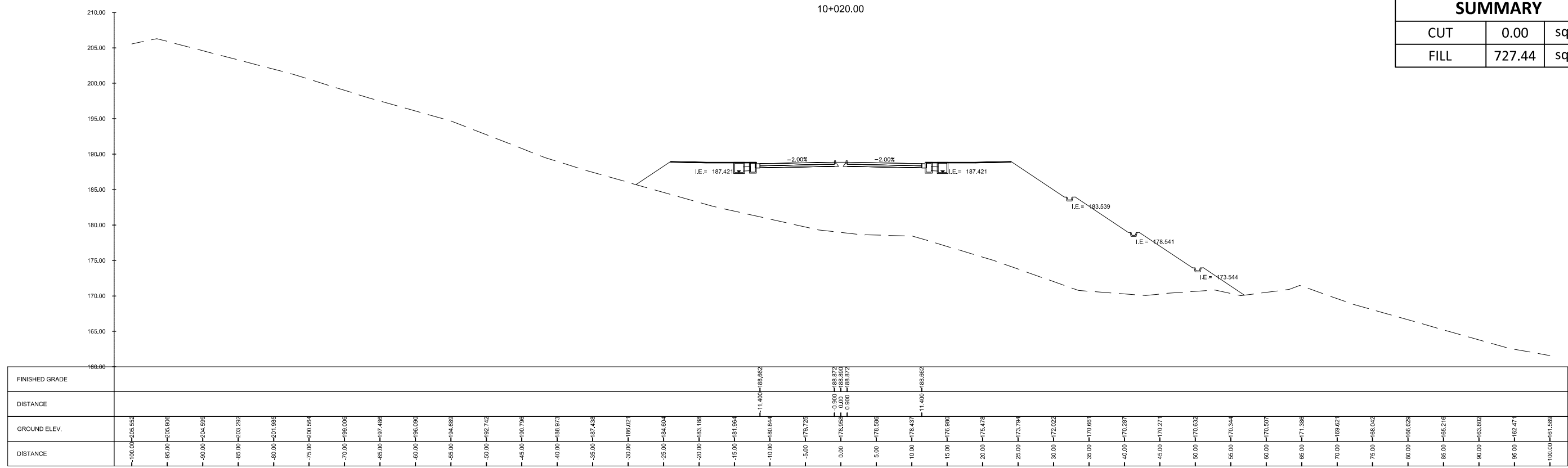

CONSULTANTS

Urban Integrated Consultants, Inc.
150 CORPORATE BLVD., 8 LAMAS STREET, WASH. BLANCA, QUEZON CITY, 1128

SUBMITTED BY

EFREN L. DAVID
PRESIDENT - UICI

DATE: -

APPROVED BY

ALBERTO C. CANETE
PROJECT MANAGER - UICI

DATE: -

BCDA

CHECKED BY

RYAN PAUL S. GALURA
PROJECT MANAGER

DATE: -

APPROVED BY

JOVITO M. SUNGA
OIC - PMD

DATE: -

REVISIONS	DATE
A	
B	
C	
D	
E	
F	

PROJECT TITLE

DETAILED ENGINEERING DESIGN OF THE
PROPOSED AIRPORT-NCC ACCESS ROAD, MACARTHUR-NCC ACCESS ROAD,
MACARTHUR-SCTEX ACCESS ROAD & OLYMPIC VILLAGE ACCESS ROAD

SHEET CONTENT AIRPORT TO NCC ACCESS ROAD

CROSS SECTION
STA. 10+020.00 TO STA. 10+040.00

SCALE	DRAWING STATUS
1:500M	FINAL DRAWING
PROJECT CODE	DRAWING NO.
-	CS-161
DATE APPROVED	DATE REVISID
-	-
SIZE	REV.
A1	-

SUMMARY		
CUT	147.75	sq. m.
FILL	23.68	sq. m.

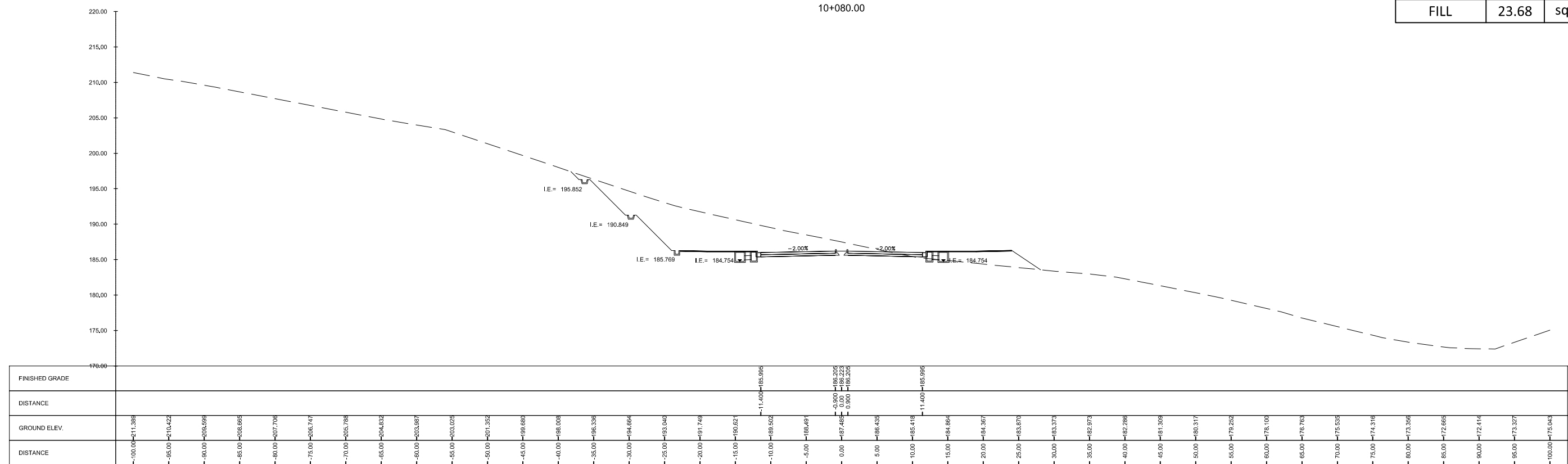

SUMMARY		
CUT	0.52	sq. m.
FILL	275.53	sq. m.

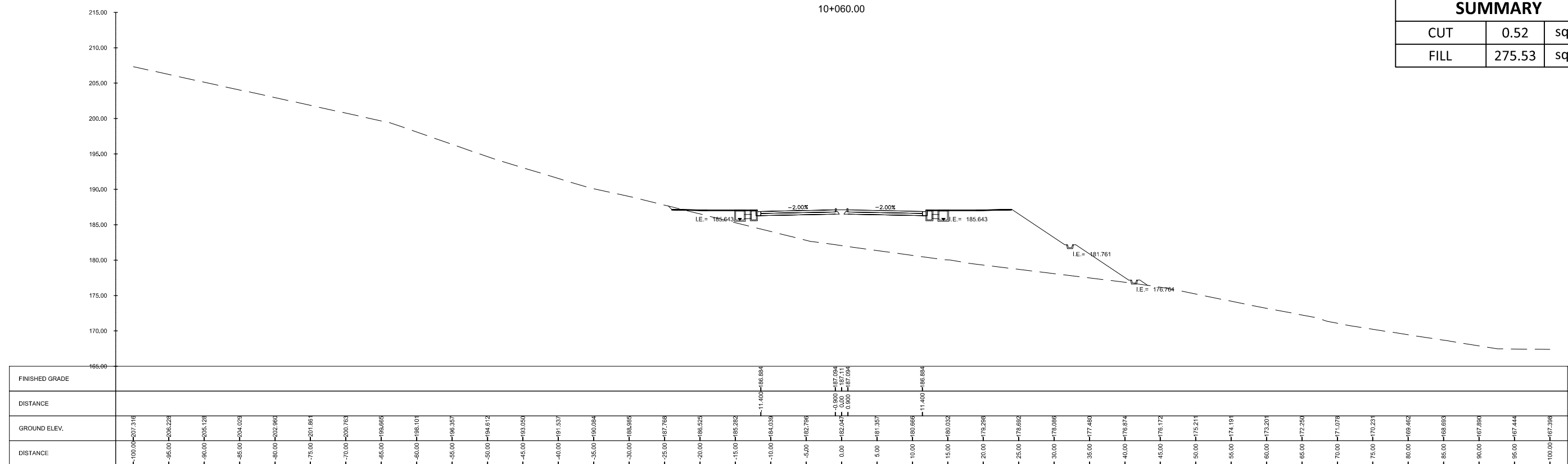

<p>Urban Integrated Consultants, Inc. 150 CORPORATE BLVD., 8 LAMAS STREET, WASH. BLANCA, QUEZON CITY, 1128</p>	<p>SUBMITTED BY</p> <p>EFREN L. DAVID PRESIDENT - UICI</p> <p>DATE: -</p>	<p>SUBMITTED BY</p> <p>ALBERTO C. CANETE PROJECT MANAGER - UICI</p> <p>DATE: -</p>	<p>CHECKED BY</p> <p>RYAN PAUL S. GALURA PROJECT MANAGER</p> <p>DATE: -</p>	<p>APPROVED BY</p> <p>JOVITO M. SUNGA OIC - PMD</p> <p>DATE: -</p>	<p>REVISIONS</p> <table border="1"> <tr><td>A</td><td></td></tr> <tr><td>B</td><td></td></tr> <tr><td>C</td><td></td></tr> <tr><td>D</td><td></td></tr> <tr><td>E</td><td></td></tr> <tr><td>F</td><td></td></tr> </table>	A		B		C		D		E		F		<p>DATE</p>	<p>PROJECT TITLE</p> <p>DETAILED ENGINEERING DESIGN OF THE PROPOSED AIRPORT-NCC ACCESS ROAD, MACARTHUR-NCC ACCESS ROAD, MACARTHUR-SCTEX ACCESS ROAD & OLYMPIC VILLAGE ACCESS ROAD</p> <p>SHEET CONTENT AIRPORT TO NCC ACCESS ROAD</p> <p>CROSS SECTION STA. 10+060.00 TO STA. 10+080.00</p>	<p>SCALE</p> <p>1:600M</p>	<p>DRAWING STATUS</p> <p>FINAL DRAWING</p>	<p>PROJECT CODE</p> <p>-</p>	<p>DRAWING NO.</p> <p>CS-162</p>	<p>SIZE</p> <p>A1</p>	<p>DATE APPROVED</p> <p>-</p>	<p>DATE REVISED</p> <p>-</p>	<p>REV.</p> <p>-</p>
						A																					
B																											
C																											
D																											
E																											
F																											

SUMMARY

CUT	1444.95	sq. m.
FILL	0.00	sq. m.

10+120.00

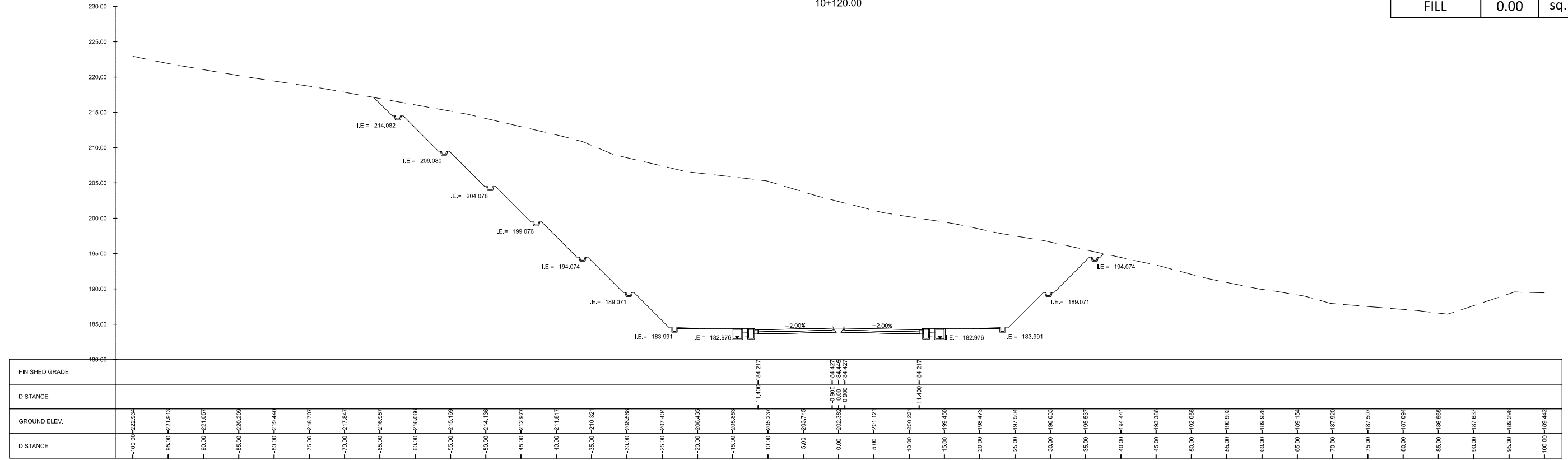

SUMMARY

CUT	670.60	sq. m.
FILL	0.00	sq. m.

10+100.00

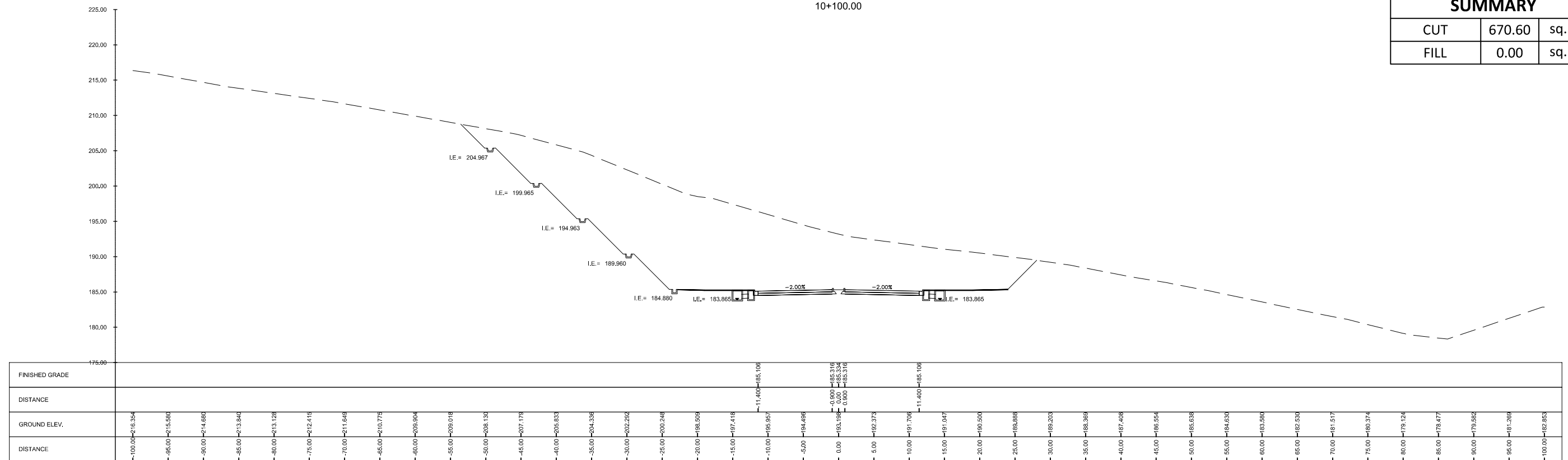

CONSULTANTS

Urban Integrated Consultants, Inc.
150 CORPORATE BLVD., 8 LAROS STREET, WASH. BLANCA, QUEZON CITY, 1128

SUBMITTED BY

EFREN L. DAVID
PRESIDENT - UICI

DATE: -

ALBERTO C. CANETE
PROJECT MANAGER - UICI

DATE: -

BCDA

CHECKED BY: RYAN PAUL S. GALURA
PROJECT MANAGER

APPROVED BY: JOVITO M. SUNGA
OIC - PMD

DATE: -

REVISIONS	DATE
A	
B	
C	
D	
E	
F	

PROJECT TITLE	SCALE	DRAWING STATUS
DETAILED ENGINEERING DESIGN OF THE PROPOSED AIRPORT-NCC ACCESS ROAD, MACARTHUR-NCC ACCESS ROAD, MACARTHUR-SCTEX ACCESS ROAD & OLYMPIC VILLAGE ACCESS ROAD	1:600M	FINAL DRAWING
SHEET CONTENT AIRPORT TO NCC ACCESS ROAD		
CROSS SECTION STA. 10+100.00 TO STA. 10+120.00		

PROJECT CODE	DRAWING NO.	SIZE
-	CS-163	A1
DATE APPROVED	DATE REVISED	REV.
-	-	-

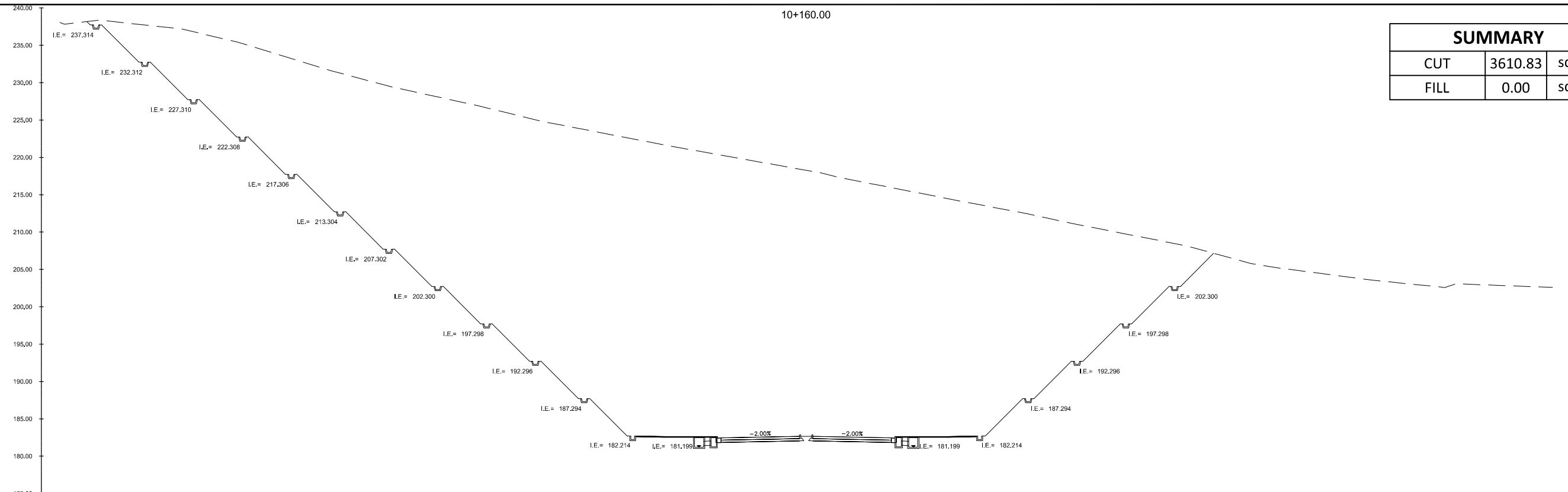

SUMMARY		
CUT	3610.83	sq. m.
FILL	0.00	sq. m.

FINISHED GRADE	DISTANCE	GROUND ELEV.	DISTANCE
175.00			
	-100.00	238.065	
	-95.00	236.355	
	-90.00	237.868	
	-85.00	237.328	
	-80.00	236.332	
	-75.00	235.083	
	-70.00	233.537	
	-65.00	232.012	
	-60.00	230.624	
	-55.00	229.310	
	-50.00	228.222	
	-45.00	227.137	
	-40.00	225.942	
	-35.00	224.745	
	-30.00	223.762	
	-25.00	222.820	
	-20.00	221.857	
	-15.00	220.944	
	-10.00	220.050	
	-5.00	219.150	
	0.00	218.250	
	5.00	217.197	
	10.00	216.224	
	15.00	215.257	
	20.00	214.272	
	25.00	213.328	
	30.00	212.372	
	35.00	211.286	
	40.00	210.296	
	45.00	209.318	
	50.00	208.337	
	55.00	207.048	
	60.00	205.728	
	65.00	204.973	
	70.00	204.327	
	75.00	203.682	
	80.00	203.142	
	85.00	202.656	
	90.00	202.966	
	95.00	202.78	
	100.00	202.596	

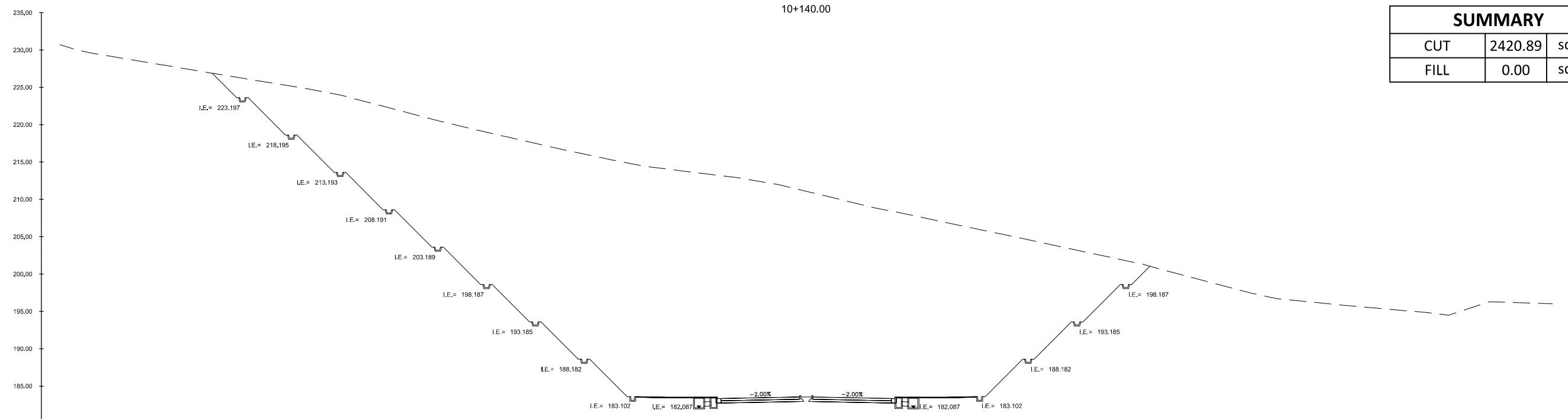

SUMMARY		
CUT	2420.89	sq. m.
FILL	0.00	sq. m.

FINISHED GRADE	DISTANCE	GROUND ELEV.	DISTANCE
180.00			
	-100.00	230.714	
	-95.00	229.468	
	-90.00	228.625	
	-85.00	227.79	
	-80.00	226.957	
	-75.00	226.123	
	-70.00	225.326	
	-65.00	224.458	
	-60.00	223.337	
	-55.00	222.021	
	-50.00	220.700	
	-45.00	219.594	
	-40.00	218.344	
	-35.00	217.204	
	-30.00	216.126	
	-25.00	215.087	
	-20.00	214.226	
	-15.00	213.611	
	-10.00	212.997	
	-5.00	212.191	
	0.00	211.096	
	5.00	209.872	
	10.00	208.698	
	15.00	207.687	
	20.00	206.635	
	25.00	205.603	
	30.00	204.540	
	35.00	203.466	
	40.00	202.398	
	45.00	201.327	
	50.00	199.868	
	55.00	198.677	
	60.00	197.384	
	65.00	196.514	
	70.00	196.020	
	75.00	195.562	
	80.00	195.121	
	85.00	194.623	
	90.00	195.775	
	95.00	196.194	
	100.00	196.023	

<p>Urban Integrated Consultants, Inc. 160 CORPORATE BLVD., 8 LANSI STREET, WASH. HILAND, QUEZON CITY, 1120</p>	SUBMITTED BY EFREN L. DAVID PRESIDENT - UICI DATE: -	 ALBERTO C. CANETE PROJECT MANAGER - UICI DATE: -	 BCDA BUREAU OF COMMUNITY DEVELOPMENT AND PLANNING CHECKED BY RYAN PAUL S. GALURA PROJECT MANAGER DATE: -	APPROVED BY JOVITO M. SUNGA OIC - PMD DATE: -	REVISIONS A B C D E F	DATE 	PROJECT TITLE DETAILED ENGINEERING DESIGN OF THE PROPOSED AIRPORT-NCC ACCESS ROAD, MACARTHUR-NCC ACCESS ROAD, MACARTHUR-SCTEX ACCESS ROAD & OLYMPIC VILLAGE ACCESS ROAD SHEET CONTENT AIRPORT TO NCC ACCESS ROAD CROSS SECTION STA. 10+140.00 TO STA. 10+160.00	SCALE 1:500M	DRAWING STATUS FINAL DRAWING	PROJECT CODE -	DRAWING NO. CS-164	SIZE A1
	DATE APPROVED -	DATE REVISED -	REV. -									

SUMMARY		
CUT	4633.29	sq. m.
FILL	0.00	sq. m.

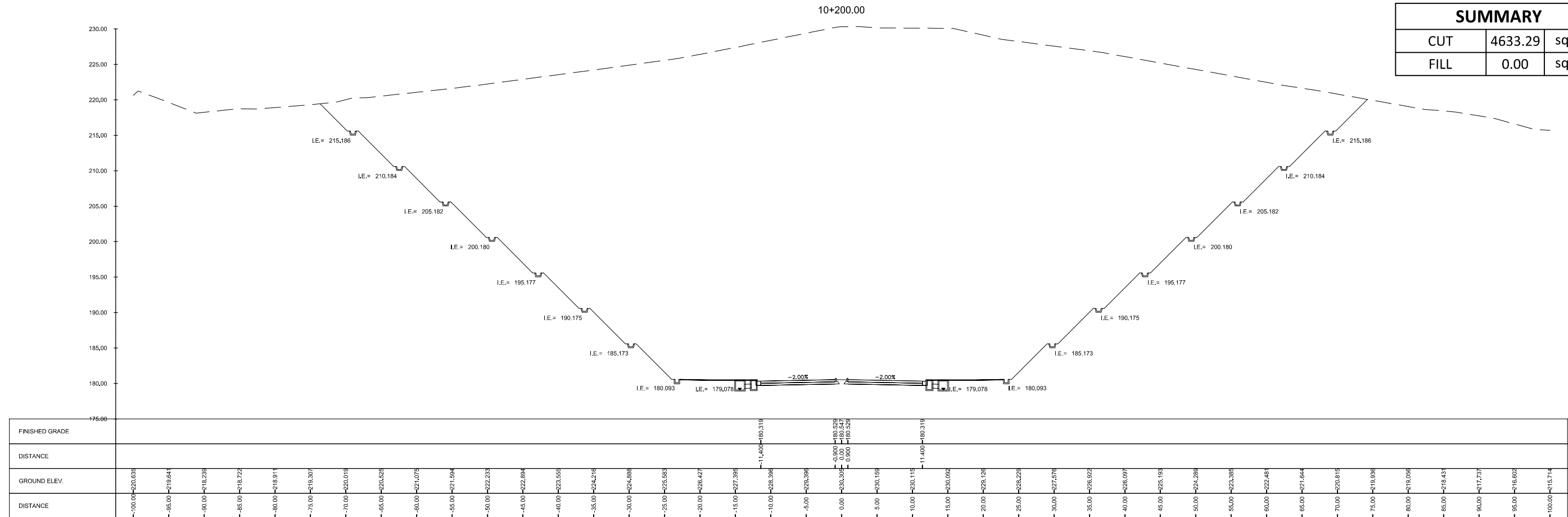

SUMMARY		
CUT	4404.77	sq. m.
FILL	0.00	sq. m.

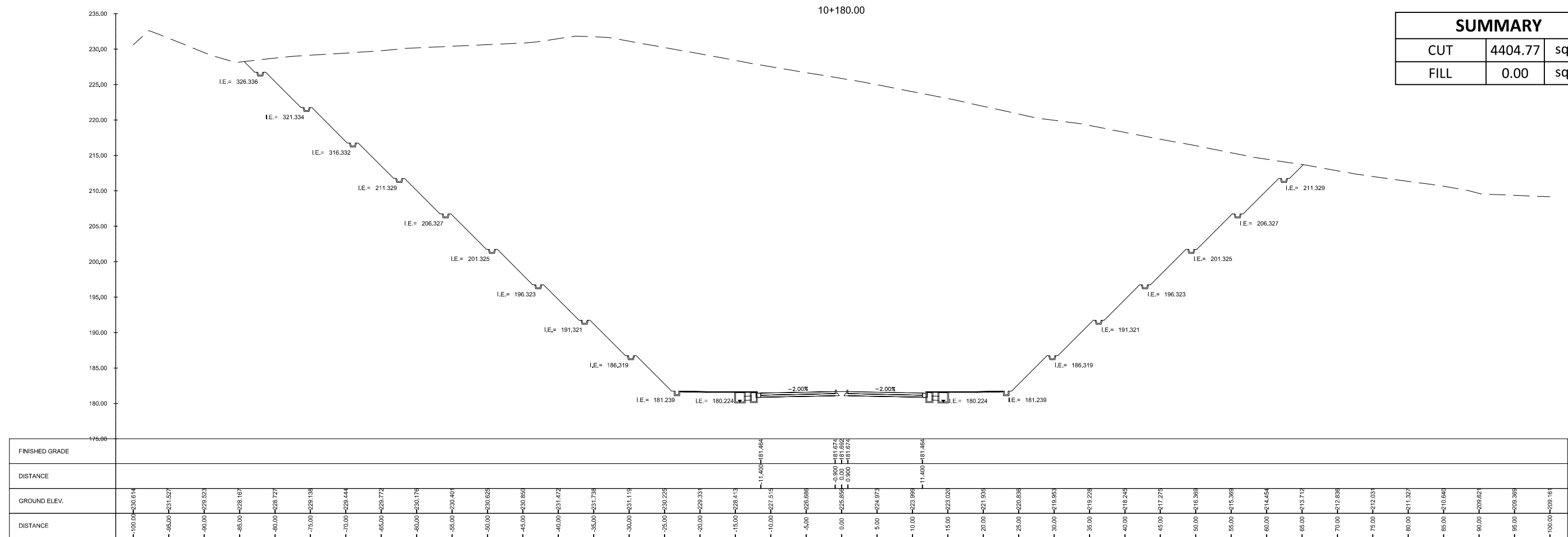

<p>Urban Integrated Consultants, Inc. 150 CORPORATE BLVD., 8 LAMIG STREET, WASH. HILLS, QUEZON CITY, 1128</p>	SUBMITTED BY EFREN C. DAVID PRESIDENT - UICI DATE: -	 ALBERTO C. CANETE PROJECT MANAGER - UICI DATE: -	 BCDA Development Authority	CHECKED BY RYAN PAUL S. GALURA PROJECT MANAGER DATE: -	APPROVED BY JOVITO M. SUNGA OIC - PMD DATE: -	REVISIONS A B C D E F	DATE 	PROJECT TITLE DETAILED ENGINEERING DESIGN OF THE PROPOSED AIRPORT-NCC ACCESS ROAD, MACARTHUR-NCC ACCESS ROAD, MACARTHUR-SCTEX ACCESS ROAD & OLYMPIC VILLAGE ACCESS ROAD SHEET CONTENT AIRPORT TO NCC ACCESS ROAD CROSS SECTION STA. 10+180.00 TO STA. 10+200.00	SCALE 1:500M	DRAWING STATUS FINAL DRAWING	PROJECT CODE -	DRAWING NO. CS-165	SIZE A1	DATE APPROVED -	DATE REVISED -	REV. -
	CONSULTANTS															

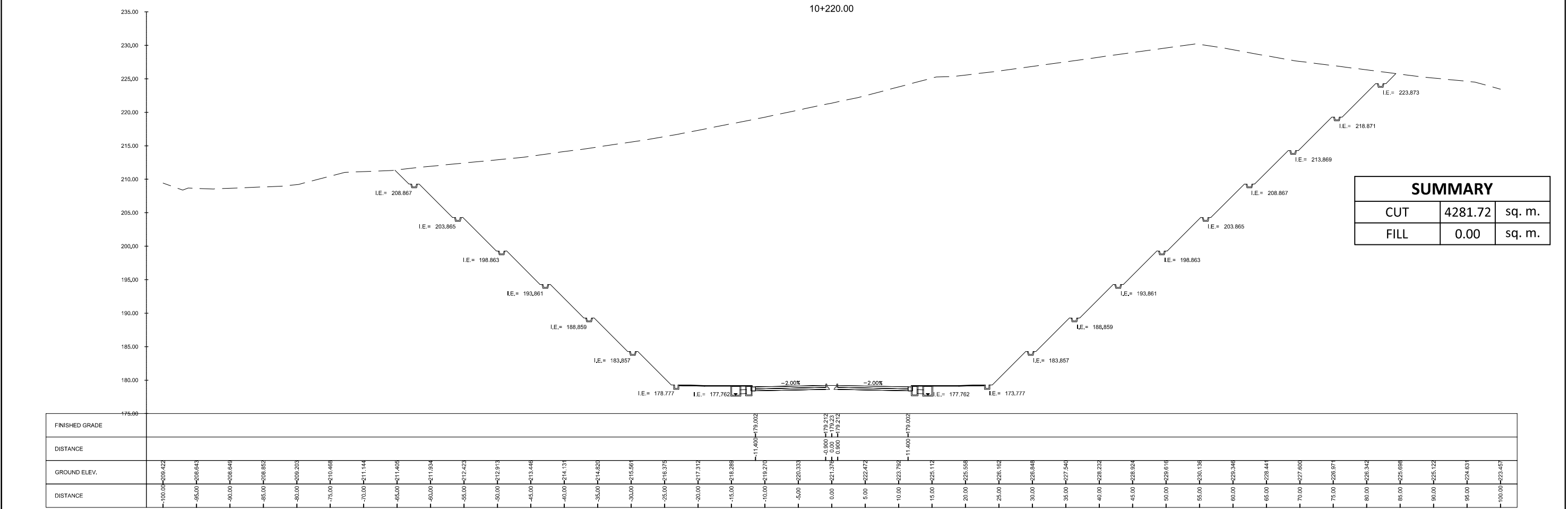
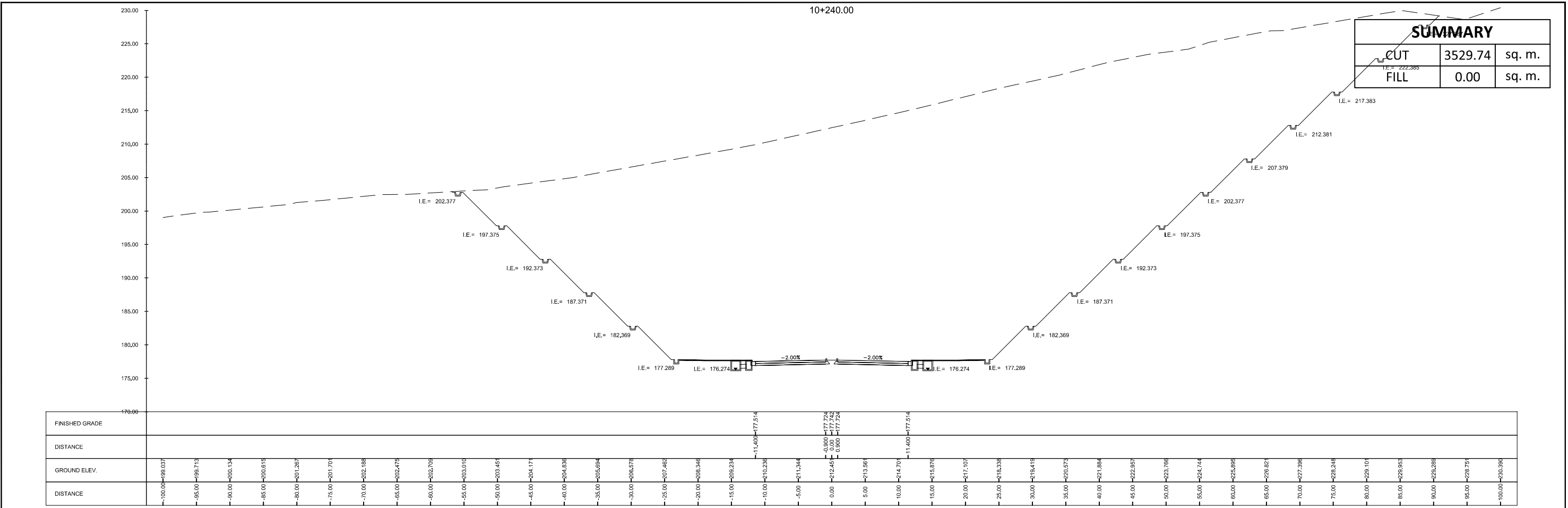

CONSULTANTS		SUBMITTED BY		BCDA Bureau of Community Development and Public Works		REVISIONS		DATE		PROJECT TITLE		SCALE		DRAWING STATUS	
Urban Integrated Consultants, Inc. 150 CORPORATE BLVD., 8 LAROS STREET, WASH. BLANCA, QUEZON CITY, 1126		EFREN L. DAVID PRESIDENT - UICI		ALBERTO C. CANETE PROJECT MANAGER - UICI		A				DETAILED ENGINEERING DESIGN OF THE PROPOSED AIRPORT-NCC ACCESS ROAD, MACARTHUR-NCC ACCESS ROAD, MACARTHUR-SCTEX ACCESS ROAD & OLYMPIC VILLAGE ACCESS ROAD		1:500M		FINAL DRAWING	
DATE: -		DATE: -		DATE: -		B				SHEET CONTENT		PROJECT CODE		DRAWING NO.	
				RYAN PAUL S. GALURA PROJECT MANAGER		C				AIRPORT TO NCC ACCESS ROAD		-		CS-166	
				JOVITO M. SUNGA OIC - PMD		D				CROSS SECTION		DATE APPROVED		DATE REVISD	
				DATE: -		E				STA. 10+220.00 TO STA. 10+240.00		-		REV.	
						F						-		-	

SUMMARY		
CUT	1772.14	sq. m.
FILL	0.00	sq. m.

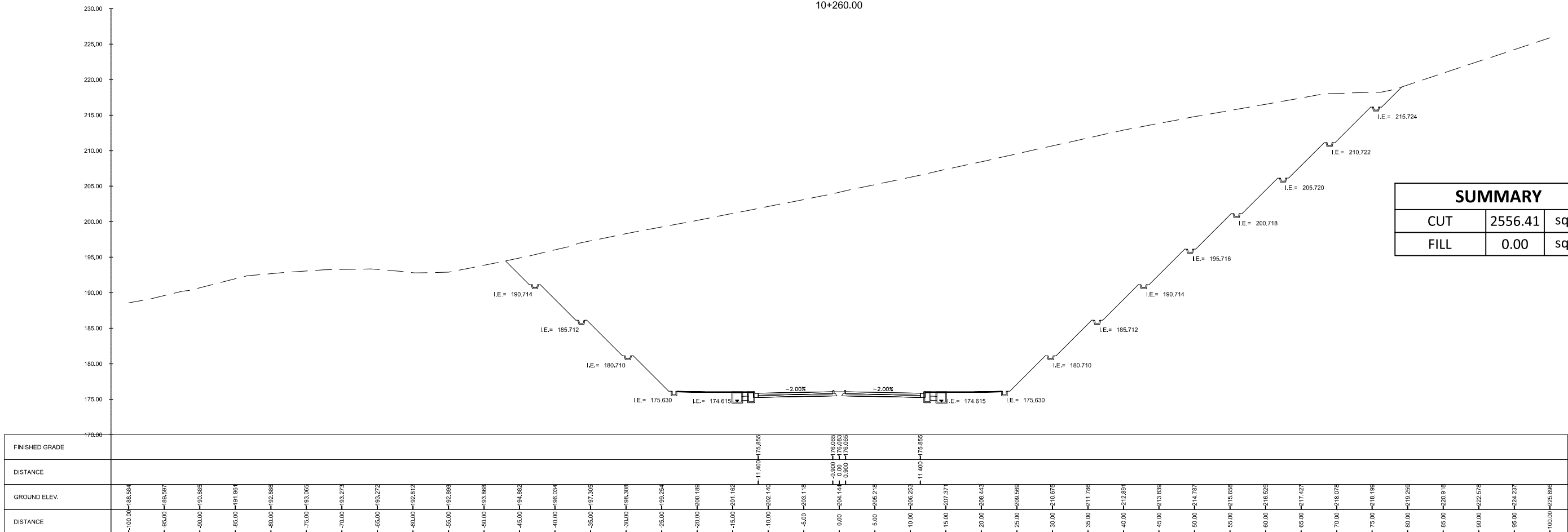
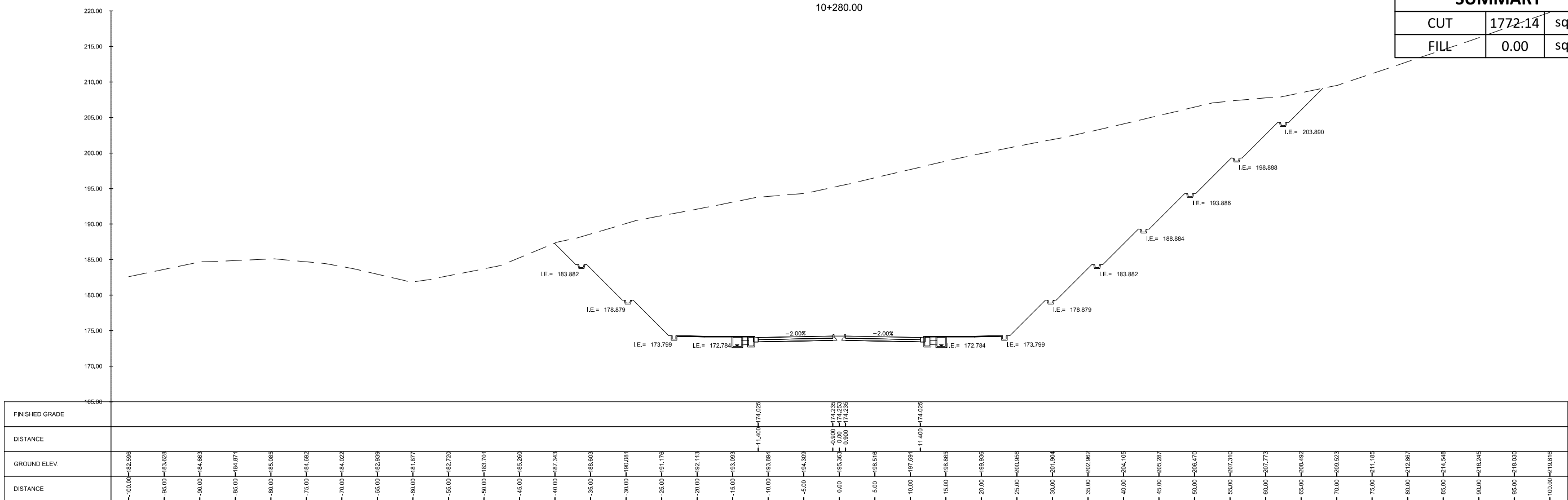

SUMMARY		
CUT	2556.41	sq. m.
FILL	0.00	sq. m.

<p>Urban Integrated Consultants, Inc. 150 CORPORATE BLVD., 8 LAMAS STREET, WASH. HILLS, QUEZON CITY, 1128</p>	<p>SUBMITTED BY</p> <p>EFREN L. DAVID PRESIDENT - UICI</p> <p>DATE: -</p>	<p>SUBMITTED BY</p> <p>ALBERTO C. CANETE PROJECT MANAGER - UICI</p> <p>DATE: -</p>	<p>CHECKED BY</p> <p>RYAN PAUL S. GALURA PROJECT MANAGER</p> <p>DATE: -</p>	<p>APPROVED BY</p> <p>JOVITO M. SUNGA OIC - PMD</p> <p>DATE: -</p>	<p>REVISIONS</p> <table border="1"> <tr><td>A</td><td></td></tr> <tr><td>B</td><td></td></tr> <tr><td>C</td><td></td></tr> <tr><td>D</td><td></td></tr> <tr><td>E</td><td></td></tr> <tr><td>F</td><td></td></tr> </table>	A		B		C		D		E		F		<p>DATE</p>	<p>PROJECT TITLE</p> <p>DETAILED ENGINEERING DESIGN OF THE PROPOSED AIRPORT-NCC ACCESS ROAD, MACARTHUR-NCC ACCESS ROAD, MACARTHUR-SCTEX ACCESS ROAD & OLYMPIC VILLAGE ACCESS ROAD</p> <p>SHEET CONTENT AIRPORT TO NCC ACCESS ROAD</p> <p>CROSS SECTION STA. 10+260.00 TO STA. 10+280.00</p>	<p>SCALE</p> <p>1:500M</p>	<p>DRAWING STATUS</p> <p>FINAL DRAWING</p>	<p>PROJECT CODE</p> <p>-</p>	<p>DRAWING NO.</p> <p>CS-167</p>	<p>SIZE</p> <p>A1</p>
						A																		
B																								
C																								
D																								
E																								
F																								
<p>DATE APPROVED</p> <p>-</p>	<p>DATE REVISED</p> <p>-</p>	<p>REV.</p> <p>-</p>																						

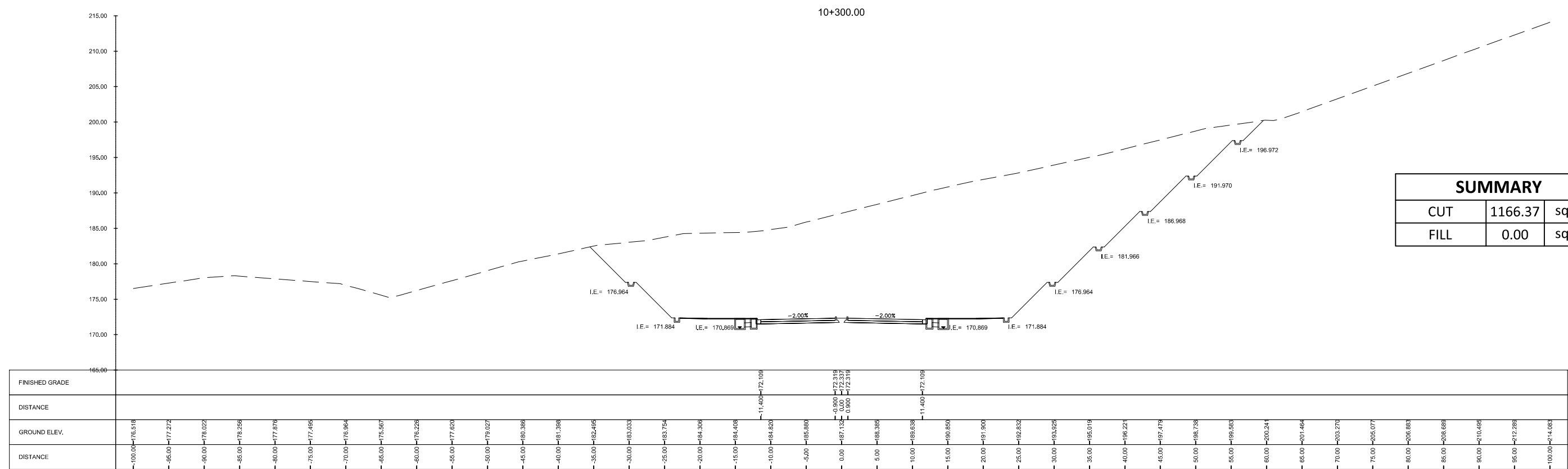
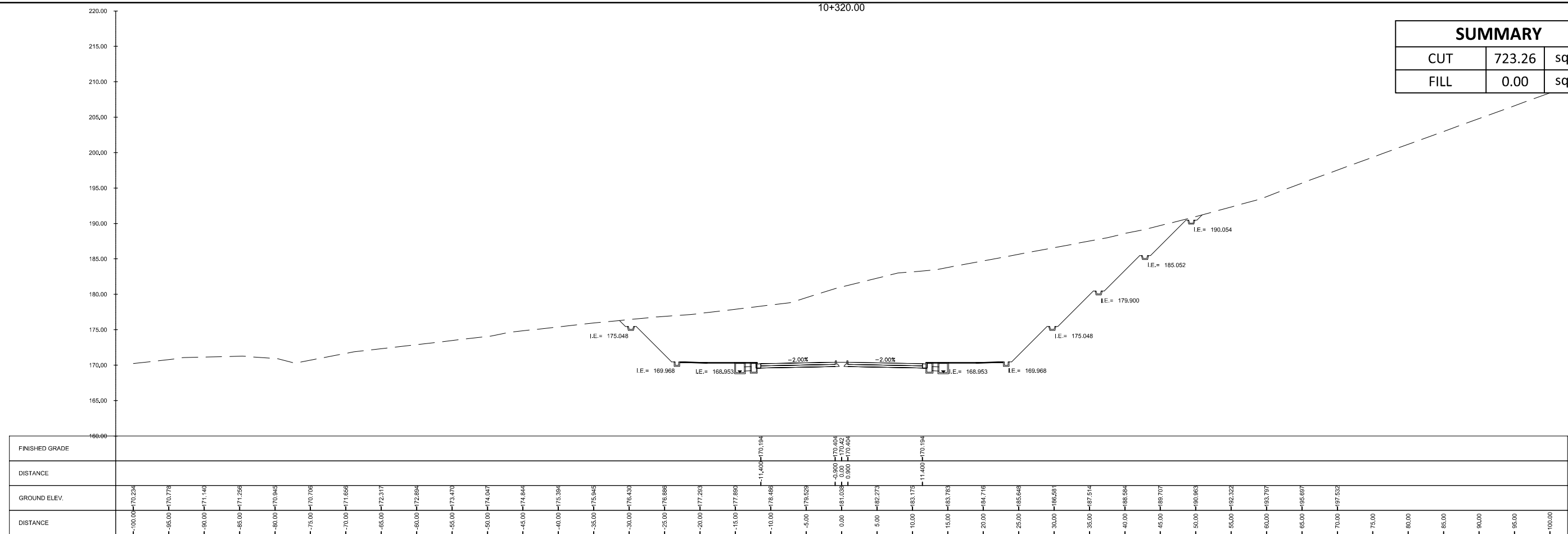

C O N S U L T A N T S URBAN INTEGRATED CONSULTANTS, INC. <small>1101 CORPORATE BLVD., 8 LAROS STREET, WASH. BLANCA, QUEZON CITY, 1128</small>	SUBMITTED BY EFREN L. DAVID PRESIDENT - UICI DATE: -	 ALBERTO C. CANETE PROJECT MANAGER - UICI DATE: -	 BCDA BUREAU OF CONSTRUCTION AND DEVELOPMENT DEPARTMENT OF PUBLIC WORKS CHECKED BY RYAN PAUL S. GALURA PROJECT MANAGER DATE: -	APPROVED BY JOVITO M. SUNGA OIC - PMD DATE: -	REVISIONS A B C D E F	DATE 	PROJECT TITLE DETAILED ENGINEERING DESIGN OF THE PROPOSED AIRPORT-NCC ACCESS ROAD, MACARTHUR-NCC ACCESS ROAD, MACARTHUR-SCTEX ACCESS ROAD & OLYMPIC VILLAGE ACCESS ROAD SHEET CONTENT AIRPORT TO NCC ACCESS ROAD CROSS SECTION STA. 10+300.00 TO STA. 10+320.00	SCALE 1:500M	DRAWING STATUS FINAL DRAWING	PROJECT CODE -	DRAWING NO. CS-168	SIZE A1
					DATE APPROVED -	DATE REVISED -	REV. -					

SUMMARY		
CUT	202.75	sq. m.
FILL	0.87	sq. m.

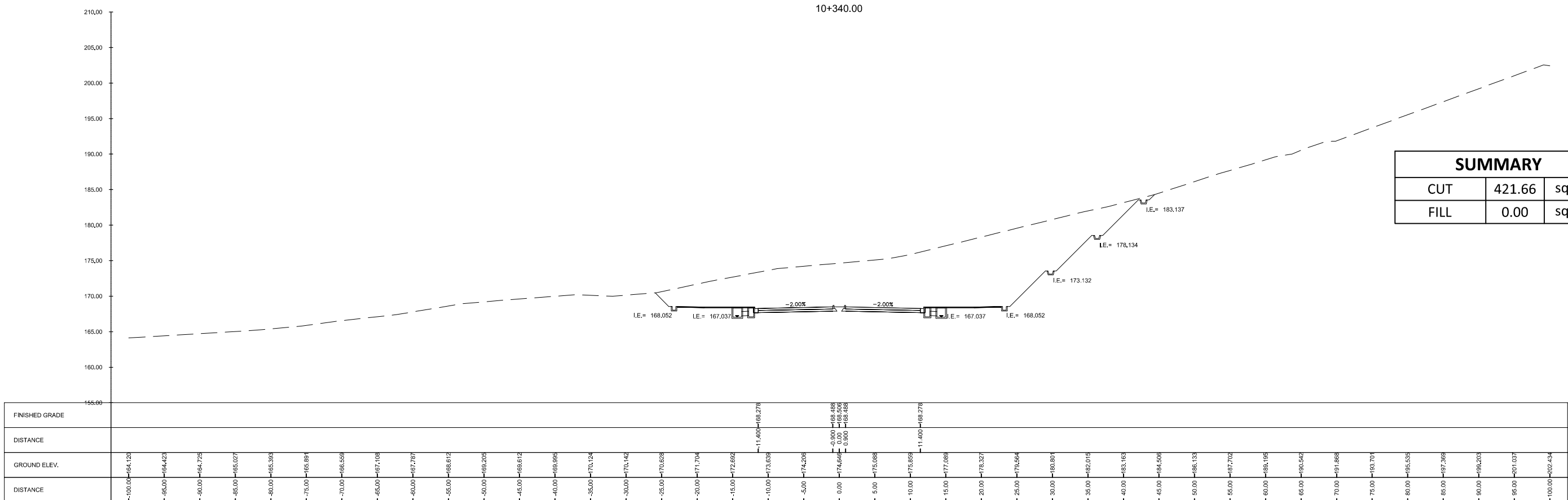
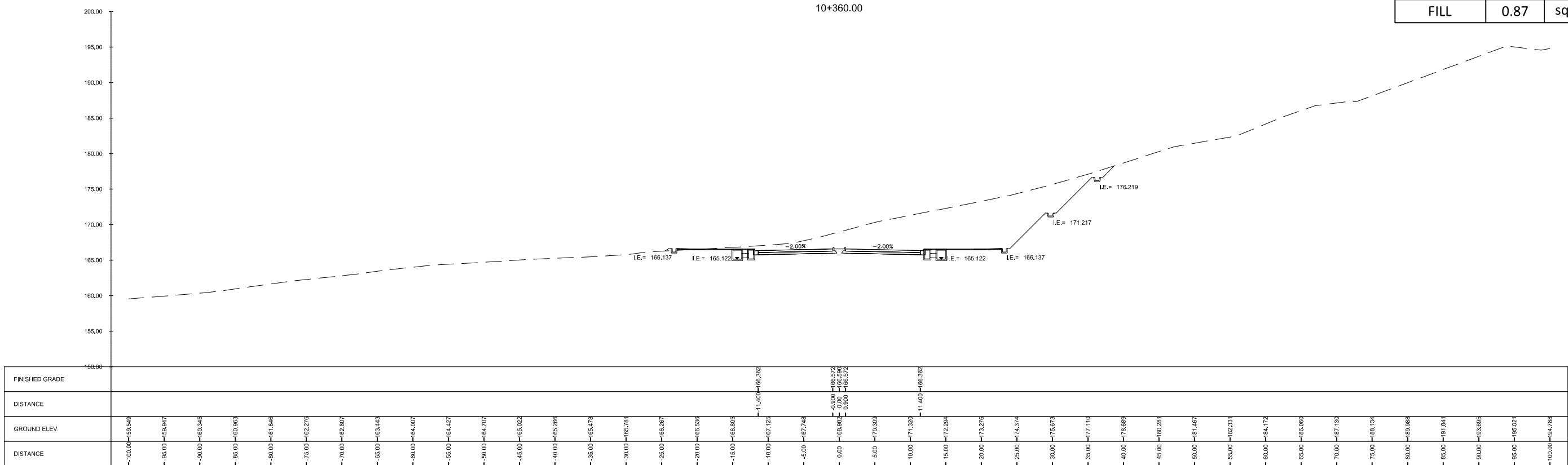

SUMMARY		
CUT	421.66	sq. m.
FILL	0.00	sq. m.

<p>URBAN INTEGRATED CONSULTANTS, INC. 1101 CORPORATE BLVD., 8 LAMIG STREET, WASH. HIGHLAND, QUEZON CITY, 1120</p>	SUBMITTED BY EFREN L. DAVID PRESIDENT - UICI DATE: -	 ALBERTO C. CANETE PROJECT MANAGER - UICI DATE: -	 BCDA Development Authority CHECKED BY RYAN PAUL S. GALURA PROJECT MANAGER DATE: -	APPROVED BY JOVITO M. SUNGA OIC - PMD DATE: -	REVISIONS A B C D E F	DATE 	PROJECT TITLE DETAILED ENGINEERING DESIGN OF THE PROPOSED AIRPORT-NCC ACCESS ROAD, MACARTHUR-NCC ACCESS ROAD, MACARTHUR-SCTEX ACCESS ROAD & OLYMPIC VILLAGE ACCESS ROAD SHEET CONTENT AIRPORT TO NCC ACCESS ROAD CROSS SECTION STA. 10+340.00 TO STA. 10+360.00	SCALE 1:600M	DRAWING STATUS FINAL DRAWING	PROJECT CODE -	DRAWING NO. CS-169	SIZE A1
	DATE APPROVED -	DATE REVISED -	REV. -									

SUMMARY		
CUT	72.30	sq. m.
FILL	57.13	sq. m.

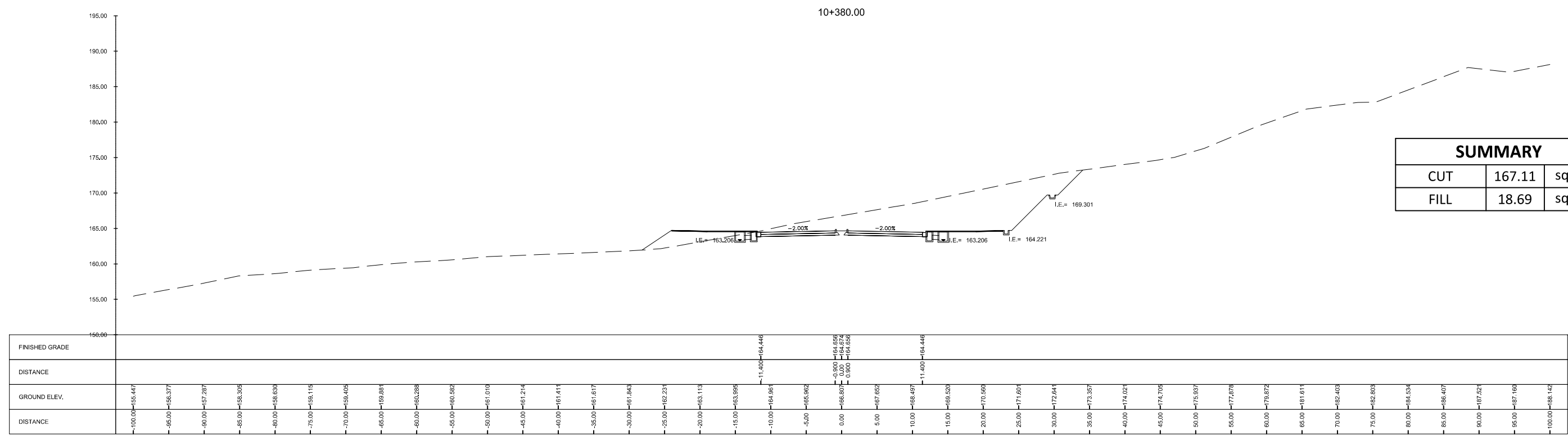
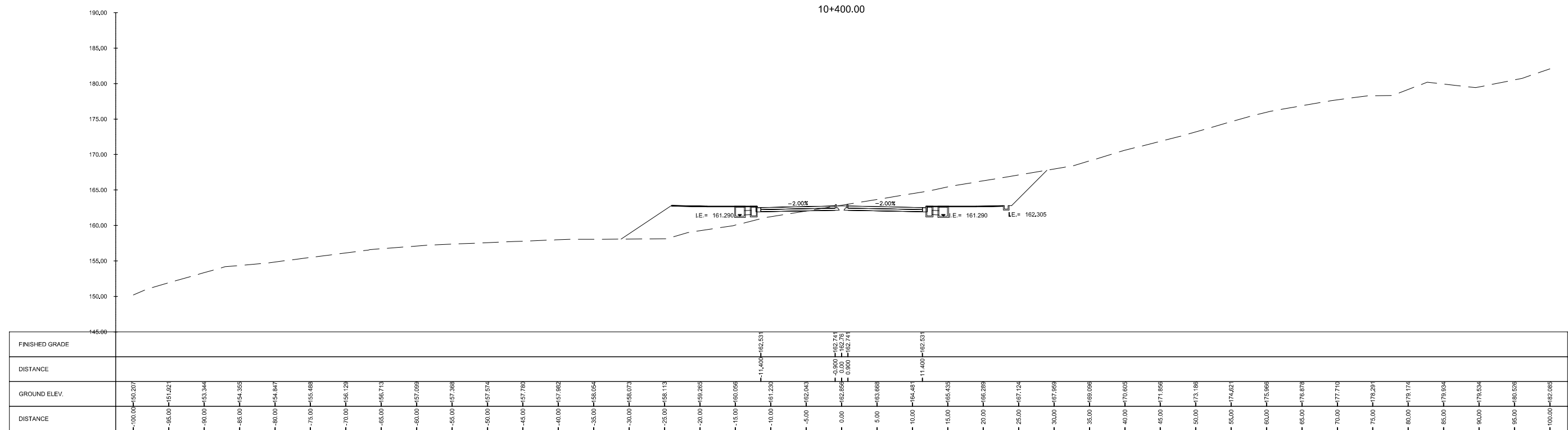

SUMMARY		
CUT	167.11	sq. m.
FILL	18.69	sq. m.

<p>Urban Integrated Consultants, Inc. 150 CORPORATE BLVD., 8 LAROS STREET, WASH. BLANCA, QUEZON CITY, 1128</p>	SUBMITTED BY EFREN L. DAVID PRESIDENT - UICI DATE: -	 ALBERTO C. CANETE PROJECT MANAGER - UICI DATE: -	 CHECKED BY RYAN PAUL S. GALURA PROJECT MANAGER DATE: -	APPROVED BY JOVITO M. SUNGA OIC - PMD DATE: -	REVISIONS A B C D E F	DATE 	PROJECT TITLE DETAILED ENGINEERING DESIGN OF THE PROPOSED AIRPORT-NCC ACCESS ROAD, MACARTHUR-NCC ACCESS ROAD, MACARTHUR-SCTEX ACCESS ROAD & OLYMPIC VILLAGE ACCESS ROAD SHEET CONTENT AIRPORT TO NCC ACCESS ROAD CROSS SECTION STA. 10+380.00 TO STA. 10+400.00	SCALE 1:500M	DRAWING STATUS FINAL DRAWING	PROJECT CODE -	DRAWING NO. CS-170	SIZE A1
	DATE APPROVED -	DATE REVISED -	REV. -									

SUMMARY		
CUT	0.00	sq. m.
FILL	421.01	sq. m.

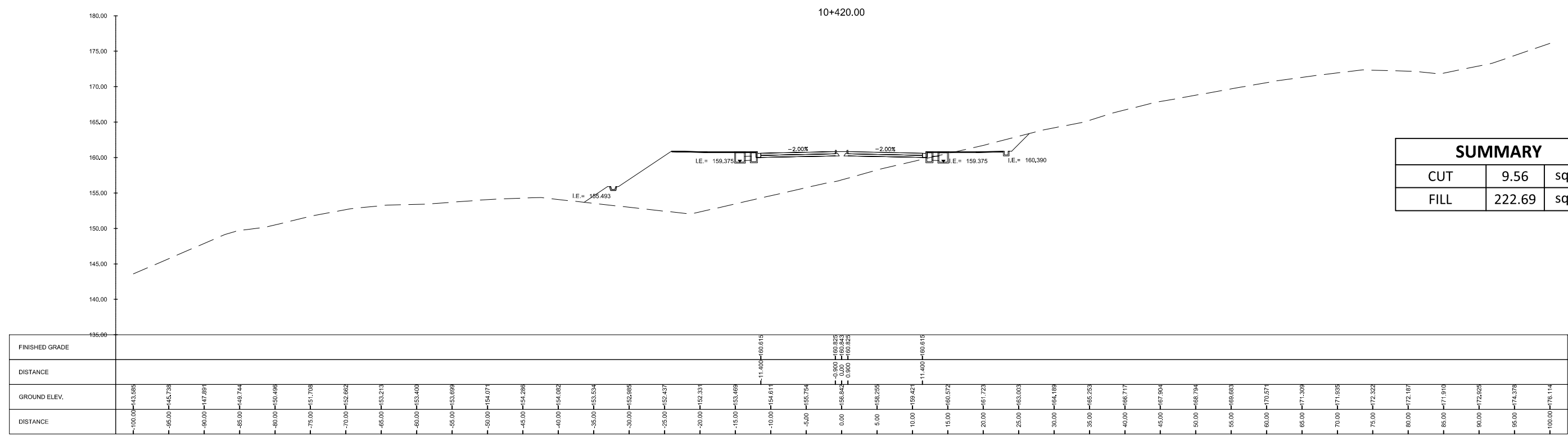
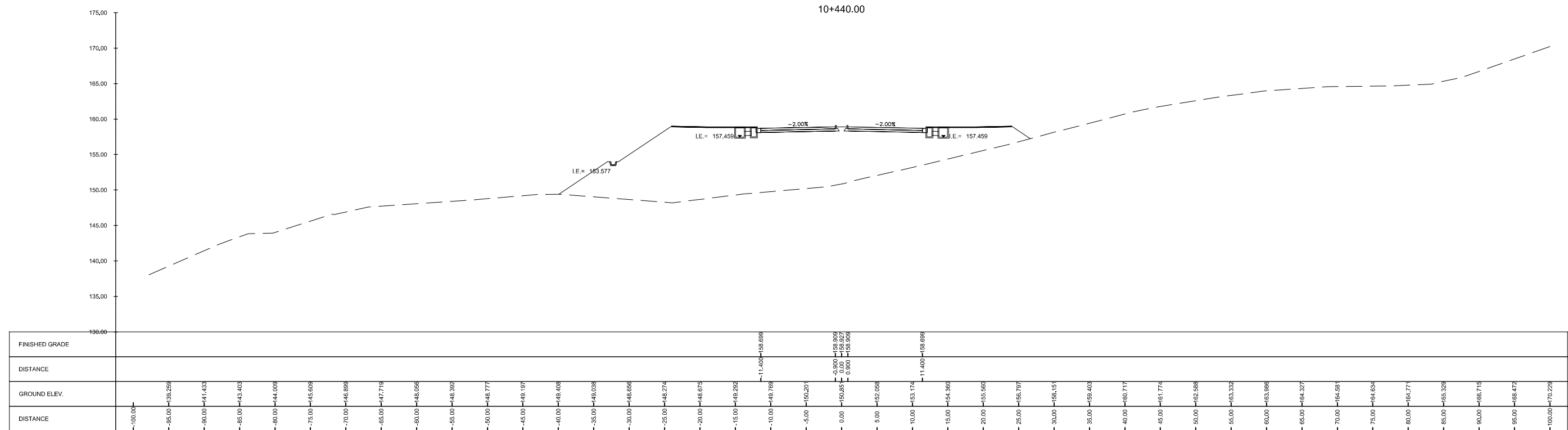

SUMMARY		
CUT	9.56	sq. m.
FILL	222.69	sq. m.

<p>Urban Integrated Consultants, Inc. 160 CORPORATE BLVD., 8 LAROS STREET, WASH. BLVD., QUEZON CITY, 1128</p>	SUBMITTED BY EFREN L. DAVID PRESIDENT - UICI DATE: -	 ALBERTO C. CANETE PROJECT MANAGER - UICI DATE: -	 CHECKED BY RYAN PAUL S. GALURA PROJECT MANAGER DATE: -	APPROVED BY JOVITO M. SUNGA OIC - PMD DATE: -	REVISIONS A B C D E F	DATE 	PROJECT TITLE DETAILED ENGINEERING DESIGN OF THE PROPOSED AIRPORT-NCC ACCESS ROAD, MACARTHUR-NCC ACCESS ROAD, MACARTHUR-SCTEX ACCESS ROAD & OLYMPIC VILLAGE ACCESS ROAD SHEET CONTENT AIRPORT TO NCC ACCESS ROAD CROSS SECTION STA. 10+420.00 TO STA. 10+440.00	SCALE 1:600M DRAWING STATUS FINAL DRAWING	PROJECT CODE - DRAWING NO. CS-171 DATE APPROVED - DATE REVISIED - REV. A1 -
	SUMMARY CUT 0.00 sq. m. FILL 421.01 sq. m.								

SUMMARY		
CUT	0.00	sq. m.
FILL	1338.02	sq. m.

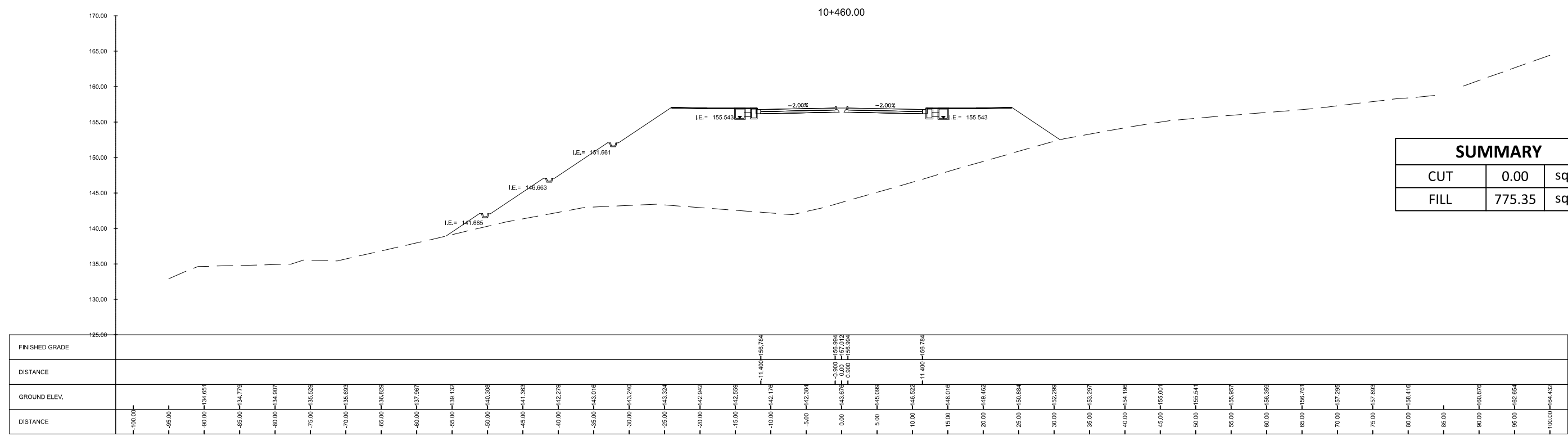
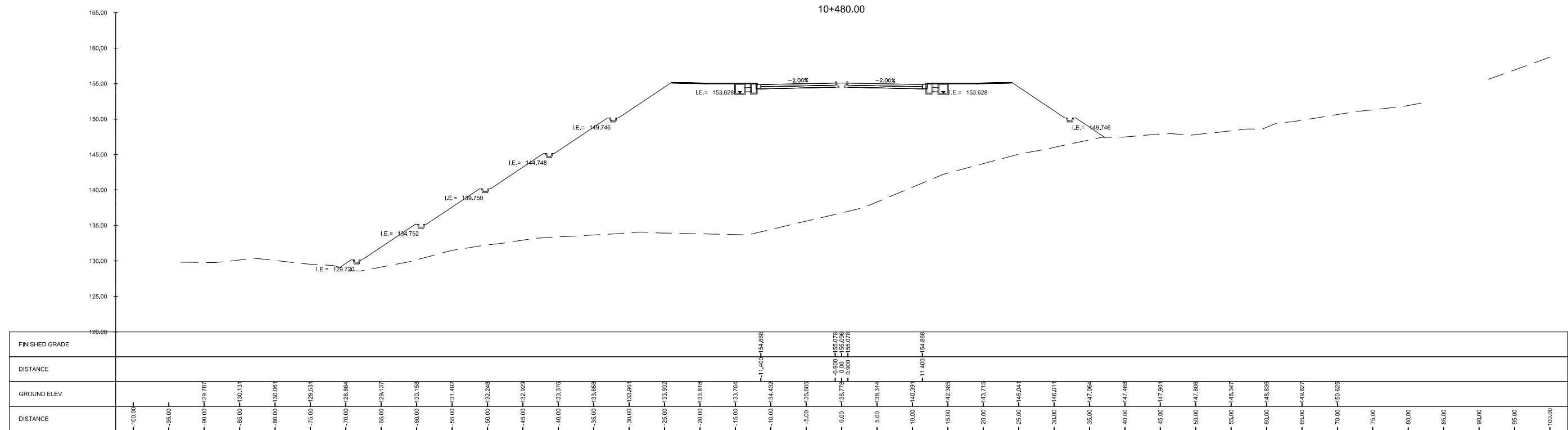

SUMMARY		
CUT	0.00	sq. m.
FILL	775.35	sq. m.

<p>Urban Integrated Consultants, Inc. 150 CORPORATE BLVD., 8 LAMAS STREET, WASH. HILLS, QUEZON CITY, 1128</p>	SUBMITTED BY EFREN L. DAVID PRESIDENT - UICI	 ALBERTO C. CANETE PROJECT MANAGER - UICI	CHECKED BY RYAN PAUL S. GALURA PROJECT MANAGER	APPROVED BY JOVITO M. SUNGA OIC - PMD	REVISIONS A B C D E F	DATE 	PROJECT TITLE DETAILED ENGINEERING DESIGN OF THE PROPOSED AIRPORT-NCC ACCESS ROAD, MACARTHUR-NCC ACCESS ROAD, MACARTHUR-SCTEX ACCESS ROAD & OLYMPIC VILLAGE ACCESS ROAD SHEET CONTENT AIRPORT TO NCC ACCESS ROAD	SCALE 1:600M	DRAWING STATUS FINAL DRAWING	
	DATE: -	DATE: -	DATE: -	DATE: -	CROSS SECTION STA. 10+460.00 TO STA. 10+480.00	PROJECT CODE -	DRAWING NO. CS-172	SIZE A1	DATE APPROVED -	DATE REVISED -

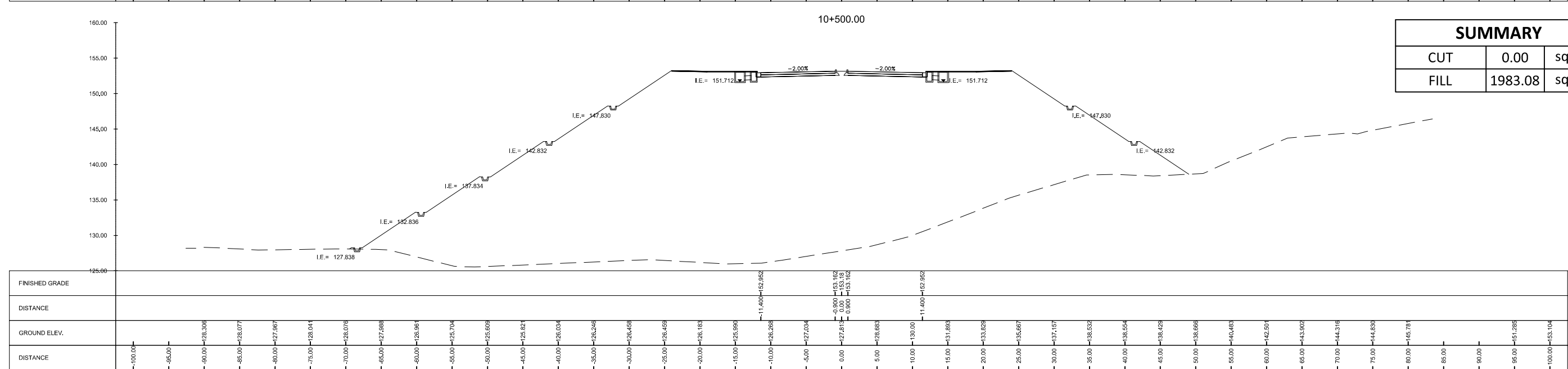
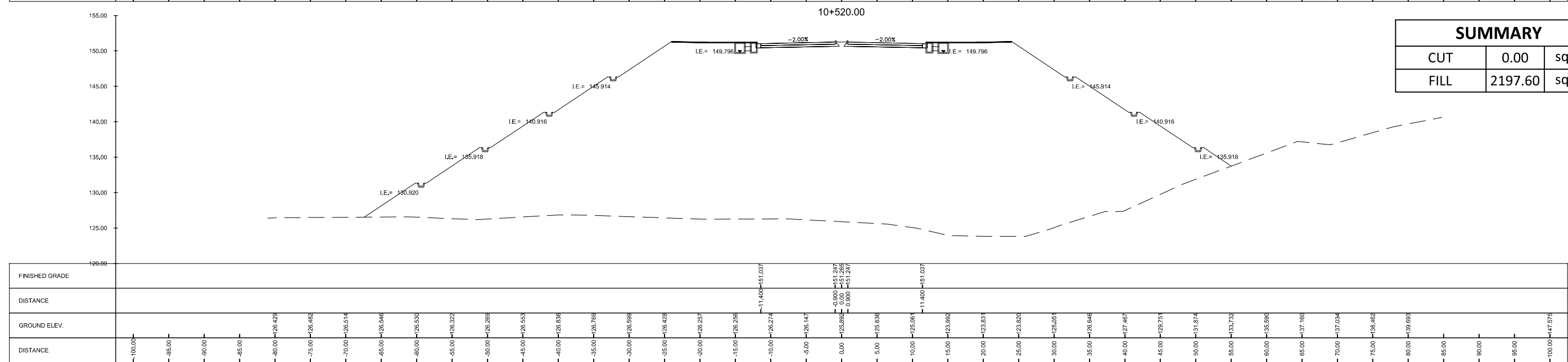
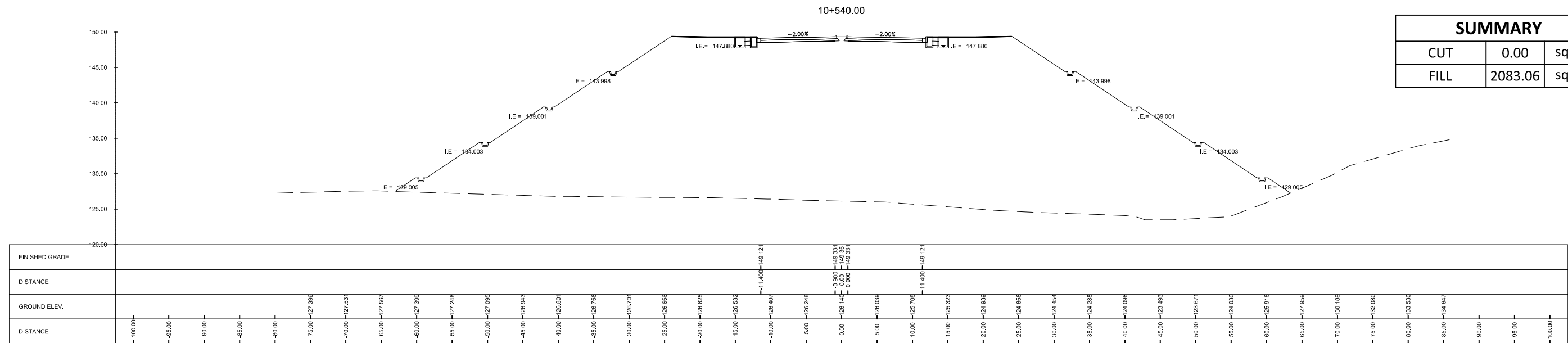

<p>Urban Integrated Consultants, Inc. 150 CORPORATE BLVD., 8 LAMAS STREET, WASH. BLANCA, QUEZON CITY, 1128</p>	SUBMITTED BY EFREN L. DAVID PRESIDENT - UICI DATE: -	 ALBERTO C. CANETE PROJECT MANAGER - UICI DATE: -	 BCDA Development Authority	CHECKED BY RYAN PAUL S. GALURA PROJECT MANAGER DATE: -	APPROVED BY JOVITO M. SUNGA OIC - PMD DATE: -	REVISIONS A B C D E F	DATE 	PROJECT TITLE DETAILED ENGINEERING DESIGN OF THE PROPOSED AIRPORT-NCC ACCESS ROAD, MACARTHUR-NCC ACCESS ROAD, MACARTHUR-SCTEX ACCESS ROAD & OLYMPIC VILLAGE ACCESS ROAD SHEET CONTENT AIRPORT TO NCC ACCESS ROAD CROSS SECTION STA. 10+500.00 TO STA. 10+540.00	SCALE 1:600M	DRAWING STATUS FINAL DRAWING	PROJECT CODE -	DRAWING NO. CS-173	SIZE A1	DATE APPROVED -	DATE REVISED -	REV. -
	CONSULTANTS															

SUMMARY		
CUT	0.00	sq. m.
FILL	1195.12	sq. m.

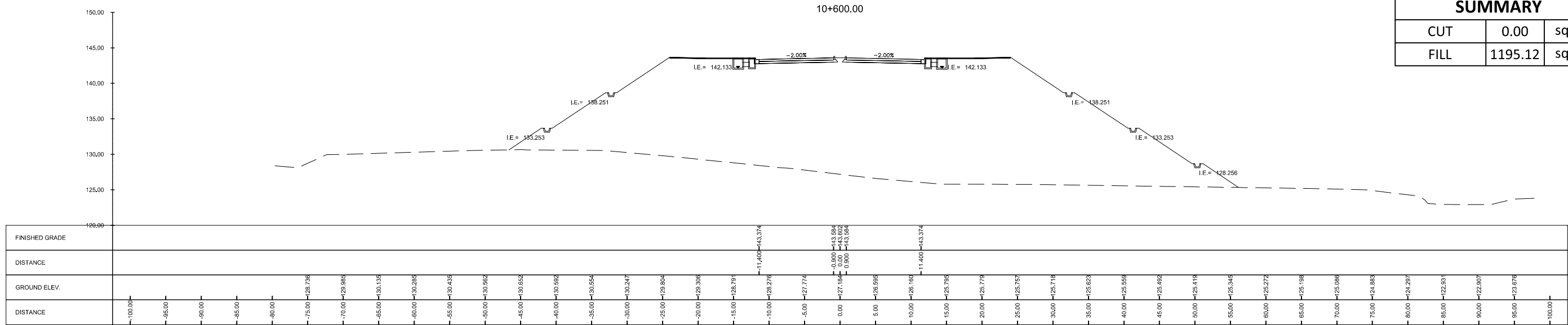

SUMMARY		
CUT	0.00	sq. m.
FILL	1493.24	sq. m.

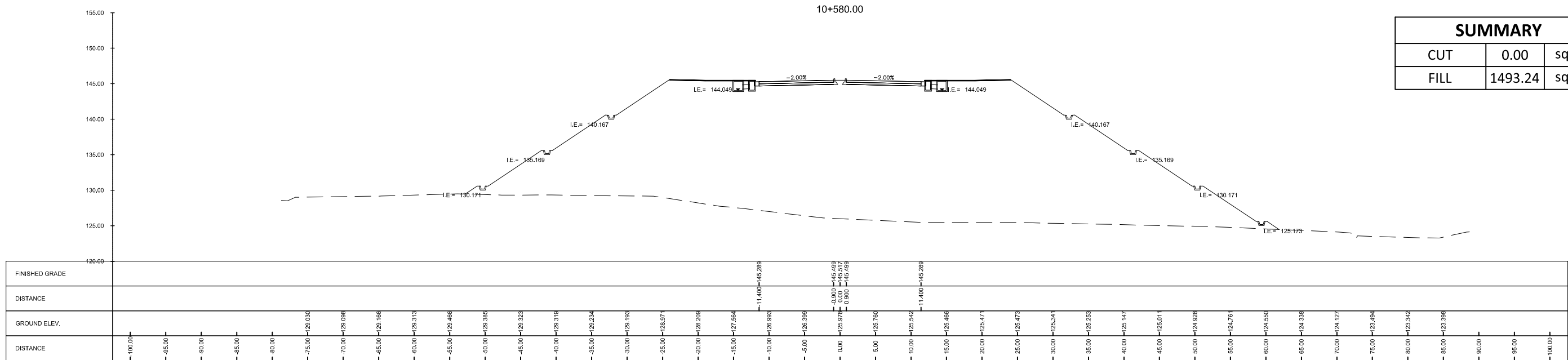

SUMMARY		
CUT	0.00	sq. m.
FILL	1792.26	sq. m.

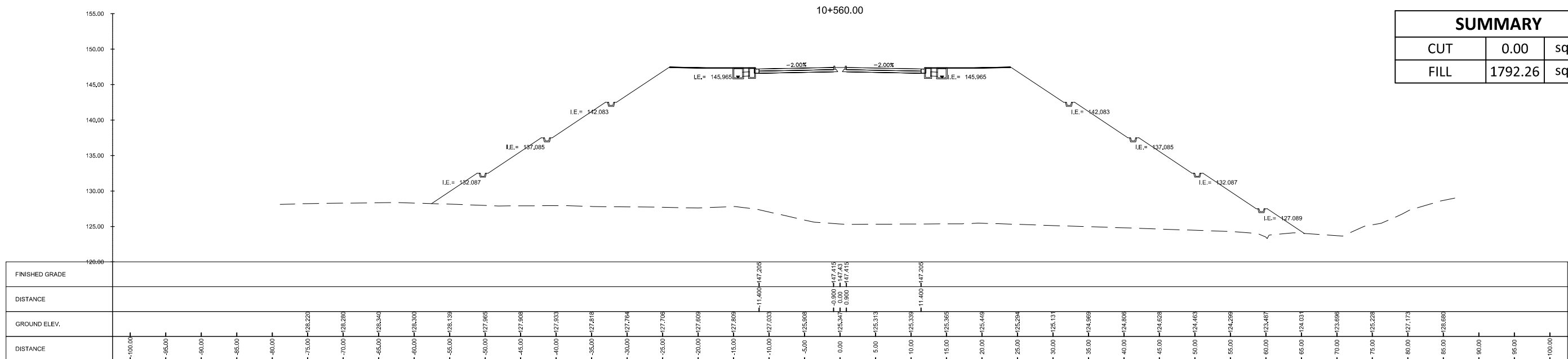

<p>Urban Integrated Consultants, Inc. 100 CORPORATE BLVD., 8 LAMIG STREET, WASH. BLVD., QUEZON CITY, 1128</p>	<p>SUBMITTED BY</p> <p>EFREN L. DAVID PRESIDENT - UICI</p> <p>DATE: -</p>	<p>SUBMITTED BY</p> <p>ALBERTO C. CANETE PROJECT MANAGER - UICI</p> <p>DATE: -</p>	<p>CHECKED BY</p> <p>RYAN PAUL S. GALURA PROJECT MANAGER</p> <p>DATE: -</p>	<p>APPROVED BY</p> <p>JOVITO M. SUNGA OIC - PMD</p> <p>DATE: -</p>	<p>REVISIONS</p> <table border="1"> <tr><td>A</td><td></td></tr> <tr><td>B</td><td></td></tr> <tr><td>C</td><td></td></tr> <tr><td>D</td><td></td></tr> <tr><td>E</td><td></td></tr> <tr><td>F</td><td></td></tr> </table>	A		B		C		D		E		F		<p>DATE</p>	<p>PROJECT TITLE</p> <p>DETAILED ENGINEERING DESIGN OF THE PROPOSED AIRPORT-NCC ACCESS ROAD, MACARTHUR-NCC ACCESS ROAD, MACARTHUR-SCTEX ACCESS ROAD & OLYMPIC VILLAGE ACCESS ROAD SHEET CONTENT AIRPORT TO NCC ACCESS ROAD</p>	<p>SCALE</p> <p>1:600M</p>	<p>DRAWING STATUS</p> <p>FINAL DRAWING</p>	<p>PROJECT CODE</p> <p>-</p>	<p>DRAWING NO.</p> <p>CS-174</p>	<p>SIZE</p> <p>A1</p>
						A																		
B																								
C																								
D																								
E																								
F																								
<p>DATE APPROVED</p> <p>-</p>	<p>DATE REVISED</p> <p>-</p>	<p>REV.</p> <p>-</p>																						